

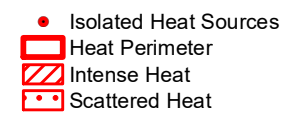

122°47'W 122°46'W 122°45'W 122°44'W 122°43'W 122°42'W 122°41'W 122°40'W 122°39'W 122°38'W 122°37'W

**Rough Patch Complex Infrared Map - Chaos**  
**OR-UPF-000373**  
**Map Date: 8/19/2021**  
**Imagery Date: 08/18/2021**  
**Imagery Time: 2027 PDT**  
**IR Interpreted Acres: 17,559**  
**Near Minky: 2,823: Prong: 3**  
**Little Bend: 4,560**  
**Chilcoot: 18**  
**Chaos: 7,757**  
**Unk 8: 23**  
**7 Rough Patch TFR: 185**  
**Buckhead: 2,187**  
**IRIN: Tina Rotenbury**

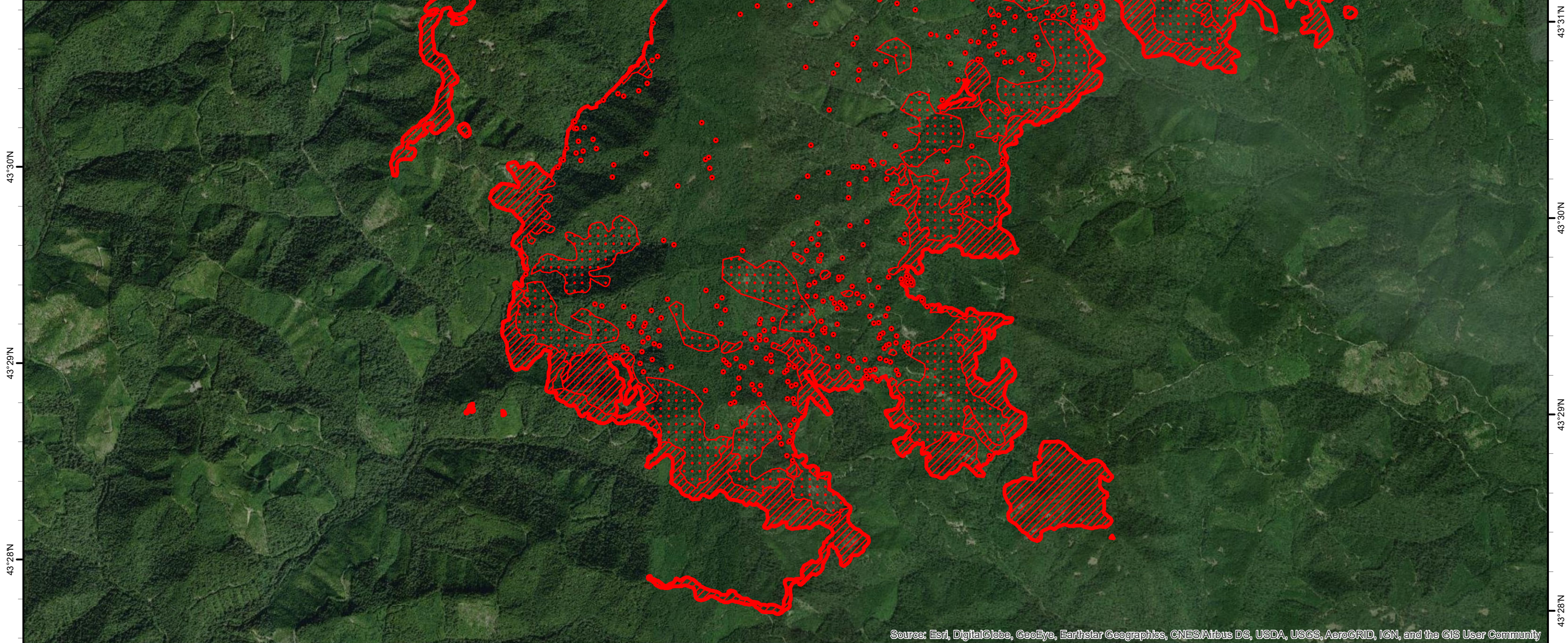

NAD 1983 USFS R6 Albers  
 0 0.25 0.5 1 Miles

43°32'N 43°31'N 43°30'N 43°29'N 43°28'N

Source: Esri, DigitalGlobe, GeoEye, Earthstar Geographics, CNES/Airbus DS, USDA, USGS, AeroGRID, IGN, and the GIS User Community

122°46'W 122°45'W 122°44'W 122°43'W 122°42'W 122°41'W 122°40'W 122°39'W 122°38'W 122°37'W