

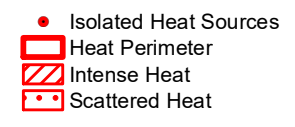

122°38'W 122°37'W 122°36'W 122°35'W 122°34'W 122°33'W 122°32'W 122°31'W 122°30'W

**Rough Patch Complex Infrared Map- Little Bend**  
**OR-UPF-000373**  
**Map Date: 8/20/2021**  
**Imagery Date: 08/19/2021**  
**Imagery Time: 2125 PDT**  
**IR Interpreted Acres: 19,366**  
**Near Minky: 3,109; Prong: 3**  
**Little Bend: 4,972**  
**Chilcoot: 18**  
**Chaos: 8,764**  
**Unk 8: 25**  
**7 Rough Patch TFR: 204**  
**Buckhead: 2,522**  
**IRIN: Tina Rotenbury**



NAD 1983 USFS R6 Albers

0 0.25 0.5 Miles

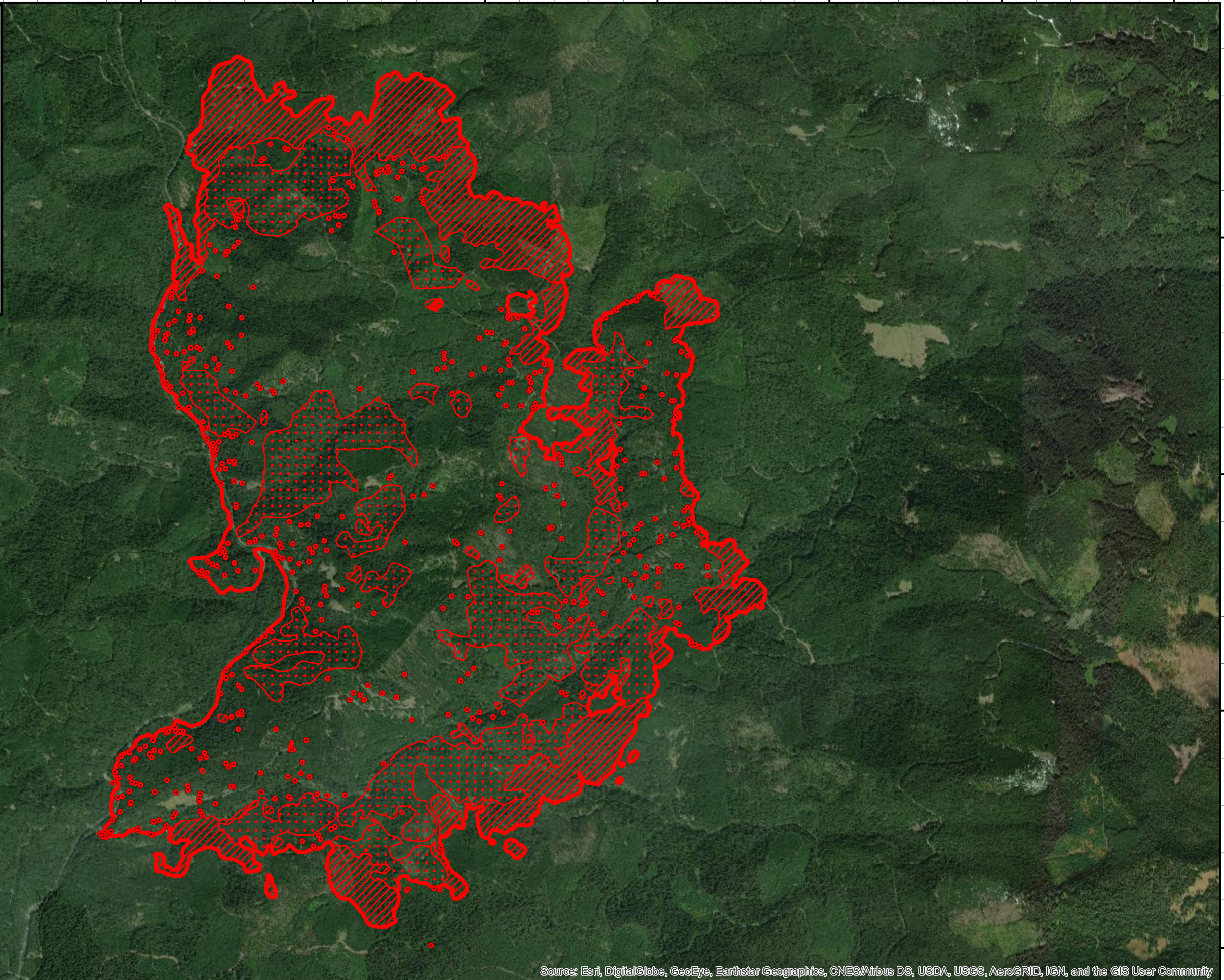
43°28'N  
43°27'N  
43°26'N  
43°25'N

43°28'N  
43°27'N  
43°26'N  
43°25'N

122°38'W 122°37'W 122°36'W 122°35'W 122°34'W 122°33'W 122°32'W 122°31'W 122°30'W