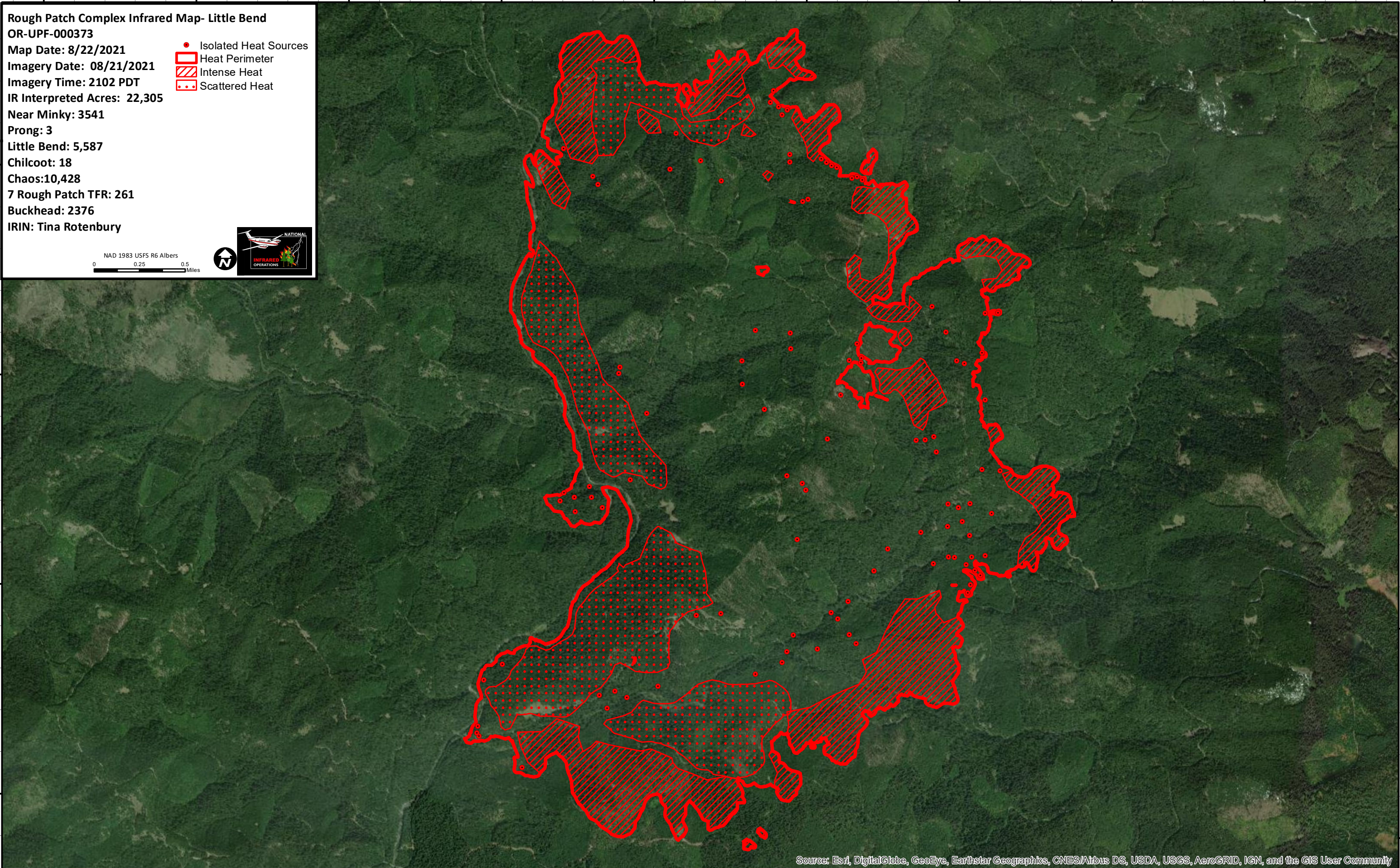

122°39'W 122°38'W 122°37'W 122°36'W 122°35'W 122°34'W 122°33'W 122°32'W 122°31'W

**Rough Patch Complex Infrared Map- Little Bend**  
**OR-UPF-000373**  
**Map Date: 8/22/2021**  
**Imagery Date: 08/21/2021**  
**Imagery Time: 2102 PDT**  
**IR Interpreted Acres: 22,305**  
**Near Minky: 3541**  
**Prong: 3**  
**Little Bend: 5,587**  
**Chilcoot: 18**  
**Chaos:10,428**  
**7 Rough Patch TFR: 261**  
**Buckhead: 2376**  
**IRIN: Tina Rotenbury**

- Isolated Heat Sources
- Heat Perimeter
- Intense Heat
- Scattered Heat

NAD 1983 USFS R6 Albers  
 0 0.25 0.5 Miles

122°39'W 122°38'W 122°37'W 122°36'W 122°35'W 122°34'W 122°33'W 122°32'W 122°31'W 122°30'W

Source: Esri, DigitalGlobe, GeoEye, Earthstar Geographics, CNES/Airbus DS, USDA, USGS, AeroGRID, IGN, and the GIS User Community