Operations Map

Jack Fire
OR-UPF-000265
07/18/2021 - 24hr

16764 acres at 07/16/2021 2200

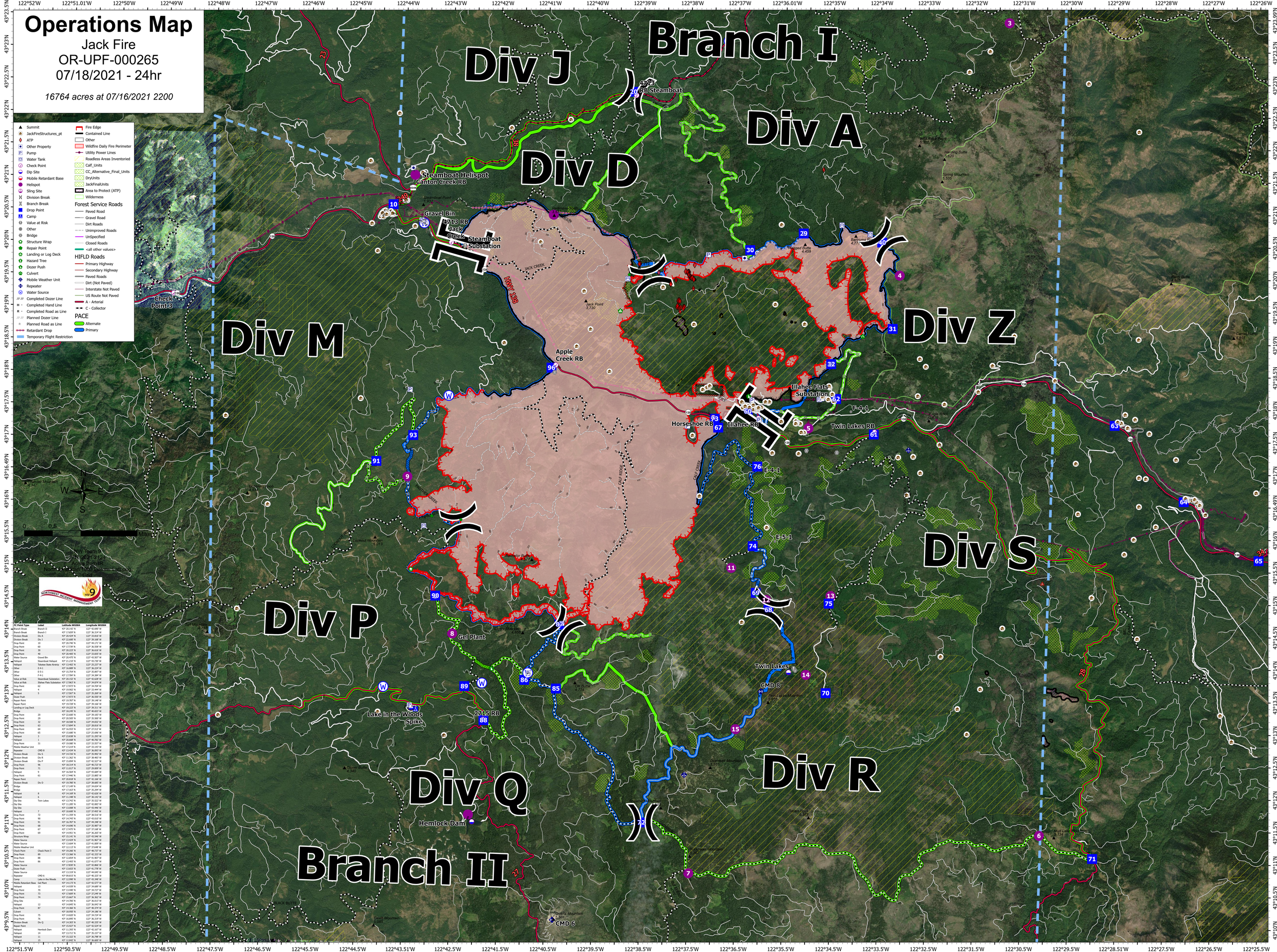

FC Point Type	Label	Latitude WGS84	Longitude WGS84
Division Break	Branch D	43° 20.216' N	122° 42.169' W
Branch Break	Branch I	43° 17.659' N	122° 36.314' W
Division Break	Div A	43° 26.424' N	122° 33.816' W
Division Break	Div J	43° 22.600' N	122° 39.168' W
Drop Point	10	43° 20.740' N	122° 44.171' W
Drop Point	60	43° 17.739' N	122° 36.558' W
Drop Point	30	43° 20.223' N	122° 36.616' W
Drop Point	40	43° 20.400' N	122° 33.830' W
Water Source	Gravel Bin	43° 20.475' N	122° 43.507' W
Helispot	Steamboat Helispot	43° 21.232' N	122° 43.730' W
Helispot	Tokatee State Airstrip	43° 11.402' N	122° 25.237' W
Other	E-4-1	43° 16.888' N	122° 36.229' W
Other	E-5-1	43° 15.754' N	122° 35.897' W
Other	F-4-1	43° 17.584' N	122° 34.384' W
Value at Risk	Steamboat Substation	43° 20.152' N	122° 42.628' W
Value at Risk	Ilahee Flats Substation	43° 17.962' N	122° 34.874' W
Drop Point	62	43° 17.972' N	122° 34.704' W
Helispot	4	43° 19.862' N	122° 33.444' W
Helispot	5	43° 17.507' N	122° 35.269' W
Dozer Push		43° 17.972' N	122° 36.558' W
Repair Point		43° 19.787' N	122° 39.146' W
Repair Point		43° 19.728' N	122° 39.164' W
Landing or Log Deck		43° 19.222' N	122° 39.311' W
Bridge		43° 18.240' N	122° 40.653' W
Drop Point	20	43° 22.600' N	122° 39.183' W
Drop Point	29	43° 20.500' N	122° 35.500' W
Drop Point	32	43° 18.508' N	122° 34.832' W
Drop Point	63	43° 17.694' N	122° 28.814' W
Drop Point	64	43° 16.553' N	122° 27.512' W
Drop Point	65	43° 15.480' N	122° 25.696' W
Helispot	3	43° 23.838' N	122° 31.293' W
Helispot	1	43° 20.668' N	122° 40.782' W
Drop Point	31	43° 19.080' N	122° 33.557' W
Mobile Weather Unit		43° 17.210' N	122° 33.147' W
Repeater	CMD 8	43° 13.434' N	122° 36.092' W
Division Break	Div S	43° 14.370' N	122° 35.992' W
Division Break	Div R	43° 11.362' N	122° 38.482' W
Division Break	Div P	43° 13.890' N	122° 42.527' W
Drop Point	96	43° 18.314' N	122° 40.723' W
Drop Point	71	43° 11.017' N	122° 29.009' W
Helispot	9	43° 16.564' N	122° 43.684' W
Drop Point	61	43° 17.946' N	122° 33.885' W
Repair Point		43° 20.818' N	122° 42.166' W
Division Break	Div D	43° 19.780' N	122° 38.685' W
Bridge		43° 21.149' N	122° 34.654' W
Bridge		43° 17.167' N	122° 35.294' W
Helispot	8	43° 14.168' N	122° 42.624' W
Helispot	6	43° 11.348' N	122° 30.142' W
Dip Site	Twin Lakes	43° 13.342' N	122° 35.522' W
Dip Site		43° 11.265' N	122° 42.087' W
Dip Site		43° 13.608' N	122° 43.446' W
Helispot	7	43° 10.600' N	122° 37.692' W
Drop Point	72	43° 11.339' N	122° 38.514' W
Drop Point	90	43° 14.745' N	122° 43.010' W
Drop Point	91	43° 16.787' N	122° 44.348' W
Drop Point	68	43° 14.496' N	122° 35.987' W
Drop Point	67	43° 17.475' N	122° 37.168' W
Drop Point	69	43° 14.951' N	122° 36.265' W
Structure Wrap		43° 15.141' N	122° 43.346' W
Water Source		43° 13.424' N	122° 41.967' W
Water Source		43° 11.604' N	122° 41.009' W
Mobile Weather Unit		43° 12.111' N	122° 37.648' W
Check Point	Check Point 3	43° 21.266' N	122° 48.773' W
Drop Point	89	43° 13.366' N	122° 42.335' W
Drop Point	88	43° 13.854' N	122° 41.907' W
Drop Point	86	43° 13.493' N	122° 41.077' W
Water Source		43° 13.830' N	122° 42.860' W
Dozer Push		43° 13.653' N	122° 41.778' W
Water Source		43° 13.315' N	122° 44.045' W
Repeater	CMD 6	43° 09.833' N	122° 42.000' W
Camp	Lake in the Woods	43° 12.990' N	122° 43.248' W
Mobile Retardant Base	Gel Plant	43° 14.173' N	122° 42.577' W
Helispot	13	43° 14.939' N	122° 34.689' W
Drop Point	70	43° 13.440' N	122° 34.272' W
Drop Point	73	43° 17.609' N	122° 37.249' W
Drop Point	74	43° 15.667' N	122° 36.362' W
Sling Site		43° 14.706' N	122° 36.013' W
Helispot	12	43° 14.845' N	122° 36.043' W
Drop Point	87	43° 14.366' N	122° 40.374' W
Culvert		43° 18.850' N	122° 34.186' W
Drop Point	75	43° 14.620' N	122° 34.724' W
Drop Point	76	43° 14.895' N	122° 36.319' W
Division Break	Div Q	43° 14.203' N	122° 40.335' W
Repair Point		43° 15.627' N	122° 42.524' W
Drop Point	Hemlock Dam	43° 11.293' N	122° 42.167' W
Helispot	14	43° 13.711' N	122° 35.157' W
Helispot	11	43° 15.322' N	122° 36.798' W
Helispot	15	43° 13.842' N	122° 35.682' W