

# Operations Map Div R/S/Q

Jack Fire  
OR-UPF-000265  
07/28/2021 - 24hr  
22,244 acres at 07/27/2021 @ 2210



- |                                 |                                 |
|---------------------------------|---------------------------------|
| Structures                      | Planned Dozer Line              |
| Area to Protect (ATP)           | Planned Hand Line               |
| Other Property                  | Planned Mixed Construction Line |
| Pump                            | Planned Road as Line            |
| Water Tank                      | Access or Improved Road         |
| Check Point                     | Other                           |
| Dip Site                        | Retardant Drop                  |
| Mobile Retardant Base           | Fire Edge                       |
| Helispot                        | Contained Line                  |
| Sling Site                      | Wildfire Daily Fire Perimeter   |
| Division Break                  | Area Closure                    |
| Drop Point                      | Utility Power Lines             |
| Camp                            | Timber Sale                     |
| Lookout                         | Avoidance Areas                 |
| Value at Risk                   | Roadless Areas                  |
| Water Development or Draft Site |                                 |
| Structure Wrap                  |                                 |
| Hazard Tree                     |                                 |
| Mobile Weather Unit             |                                 |
| Repeater                        |                                 |
| Hazard                          |                                 |
| Water Source                    |                                 |
| Completed Dozer Line            |                                 |
| Completed Hand Line             |                                 |
| Completed Road as Line          |                                 |
- ### Roads
- |               |                  |
|---------------|------------------|
| A - Arterial  | C - Collector    |
| Paved Road    | Gravel Road      |
| Dirt Roads    | Unimproved Roads |
| Unspecified   | Closed Roads     |
| Contours 40ft |                  |

NW Team 10  
7/28/2021 0601  
Acres from IR  
North American 1983 Datum, Lat/Long  
Grid

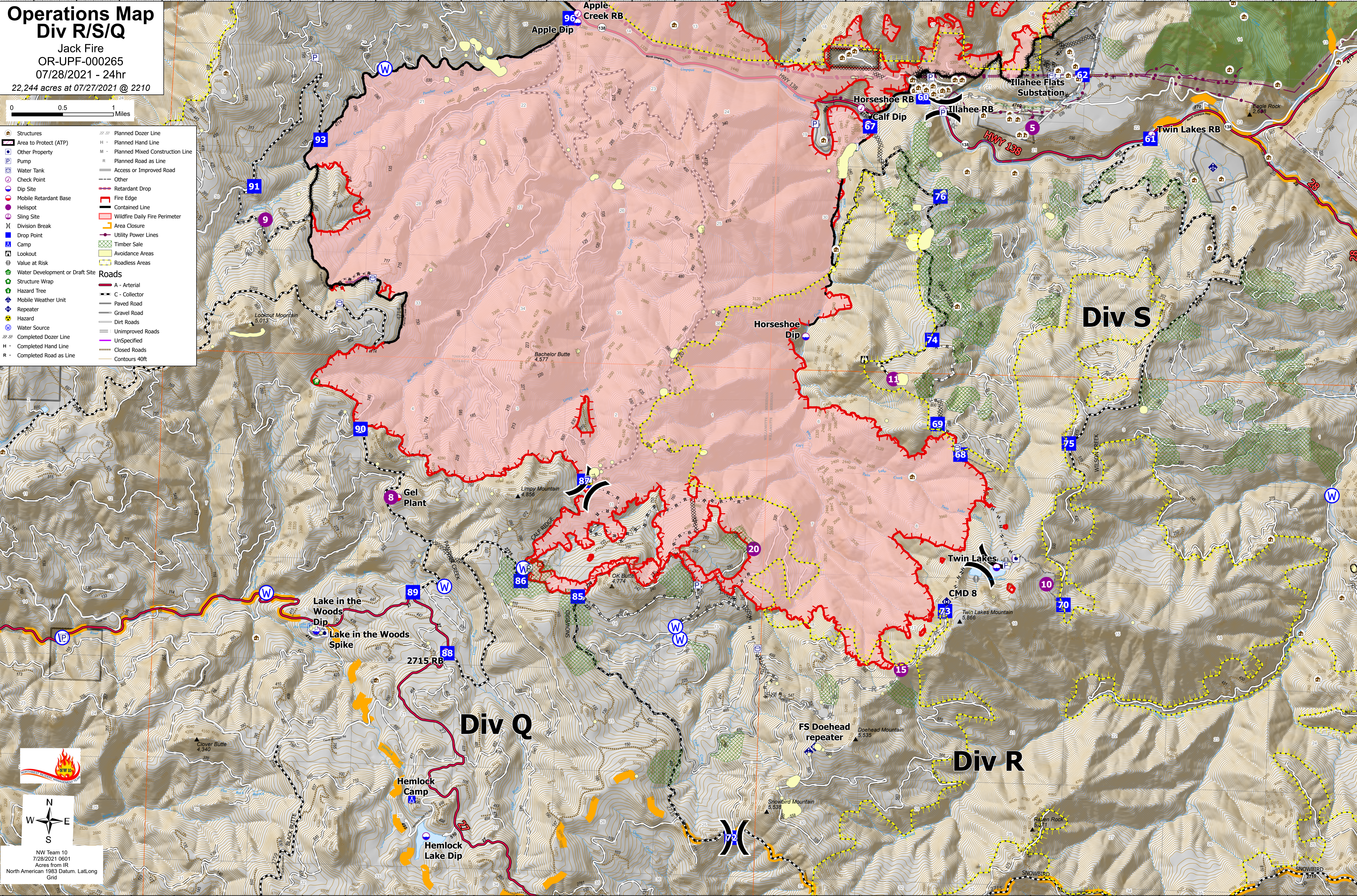

122°47'W 122°46.5'W 122°46'W 122°45.5'W 122°45'W 122°44.5'W 122°44'W 122°43.5'W 122°43'W 122°42.5'W 122°42'W 122°41.5'W 122°41'W 122°40.5'W 122°40'W 122°39.5'W 122°39'W 122°38.5'W 122°38'W 122°37.5'W 122°37'W 122°36.5'W 122°36.01'W 122°35.5'W 122°35'W 122°34.5'W 122°34'W 122°33.5'W 122°33'W 122°32.5'W 122°32'W 122°31.5'W