

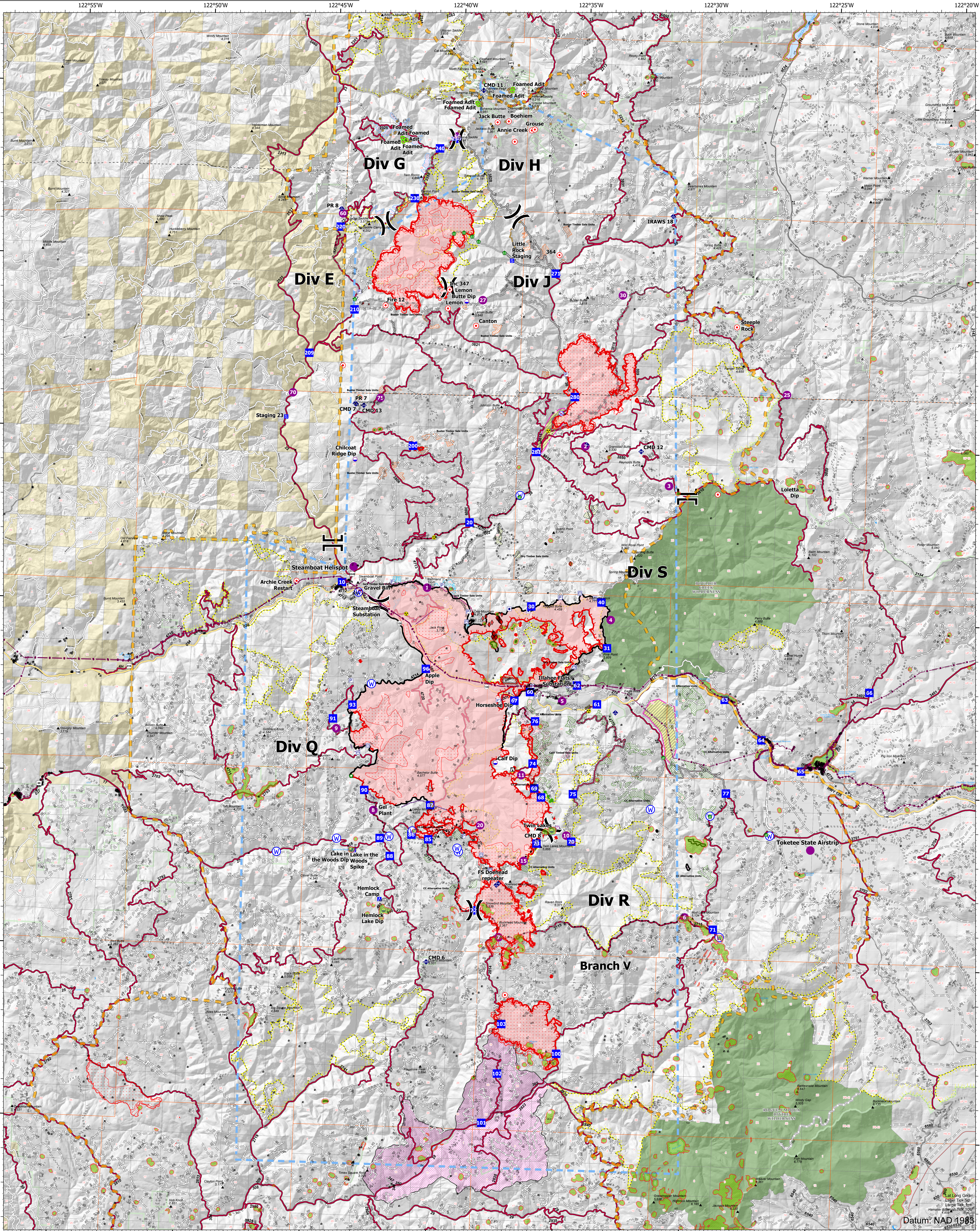

JACK FIRE & ROUGH PATCH COMPLEX OR-UPF-000265-000373 08/15/2021 - 24 HR



Jack Fire
23,648 acres at 08/14/2021 @ 2123

Rough Patch Complex
12,271 acres at 08/14/2021 @ 2123

Area Closure	Branch Break	Structure Wrap	Completed Road Line	Other	All Heat Penetrate	Primary Highway	DHI (Not Paved)	Jack Timber Sale	County Boundary
Other Property	Camp	Stream Crossing	Completed Road Line	Regul Line	US Route Not Paved	Secondary Highway	Protected Section	Dry Timber Sale	Area To Protect (points)
Filling	Staging Area	Roadway	Planned Road Line	Escarpment	Roadway	Roadway	Area To Protect (lines)	Call Timber Sale	Utility Power Lines
Water Tank	Lookout	Mobile Weather Unit	Planned Road Line	Furnace	Roadway	Roadway	Roadway	Subtract Project Area	Roadway
Dip Site	Hot Spot - Spot Fire	Retardant	Planned Road Line	Retardant Drop	Roadway	Roadway	Roadway	Stripper Timber Sale	Roadway
Mobile Retardant Base	Water Source	Planned Road Line	Planned Road Line	Temporary Flight Restriction	Roadway	Roadway	Roadway	Area To Protect (polygon)	Roadway
Hazard	Restricted Water Source	Planned Road Line	Planned Road Line	Fire Edge	Roadway	Roadway	Roadway	Roadway	Roadway
Hazard	Water Development or Draft Site	Planned Road Line	Planned Road Line	Planned Road Line	Roadway	Roadway	Roadway	Roadway	Roadway
Staging Site	Completed Burnout	Planned Road Line	Planned Road Line	Planned Road Line	Roadway	Roadway	Roadway	Roadway	Roadway
Division Break	Access or Improved Road	Planned Road Line	Planned Road Line	Planned Road Line	Roadway	Roadway	Roadway	Roadway	Roadway

Datum: NAD 1983