

# IAP Map

Rough Patch Complex  
OR-UPF-000373  
08/19/2021 - 24hr

14,956 acres at 08/19/2021

- |                      |                         |                                     |                     |
|----------------------|-------------------------|-------------------------------------|---------------------|
| Dip Site             | Value at Risk           | H - Planned Hand Line               | Dirt (Not Paved)    |
| Helispot             | Landmark                | M - Planned Mixed Construction Line | Local Road          |
| Sling Site           | Mobile Weather Unit     | R - Planned Road as Line            | 4WD                 |
| Division Break       | Repeater                | Access or Improved Road             | Trail               |
| Drop Point           | Hazard                  | Other                               | Township/Range      |
| Closure              | Restricted Water Source | Repair Line                         | Section             |
| Staging Area         | Completed Dozer Line    | Route                               | Perennial Stream    |
| Hot Spot - Spot Fire | Completed Hand Line     | Temporary Flight Restriction        | Intermittent Stream |
|                      | Completed Road as Line  | Fire Edge                           | 200 ft Contours     |
|                      |                         | Wildfire Daily Fire Perimeter       | 40 ft Contours      |
|                      |                         | ARTERIAL                            |                     |

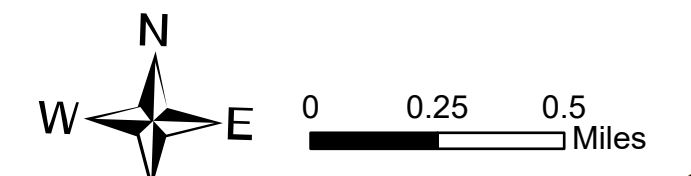
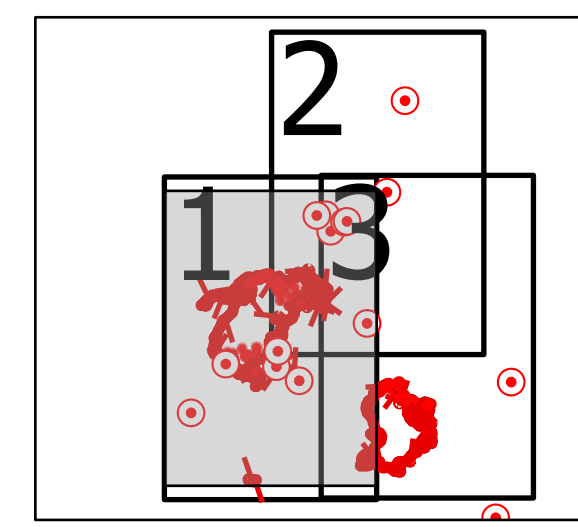

8/18/2021 2206  
North American 1983 Datum, Lat/Long Grid

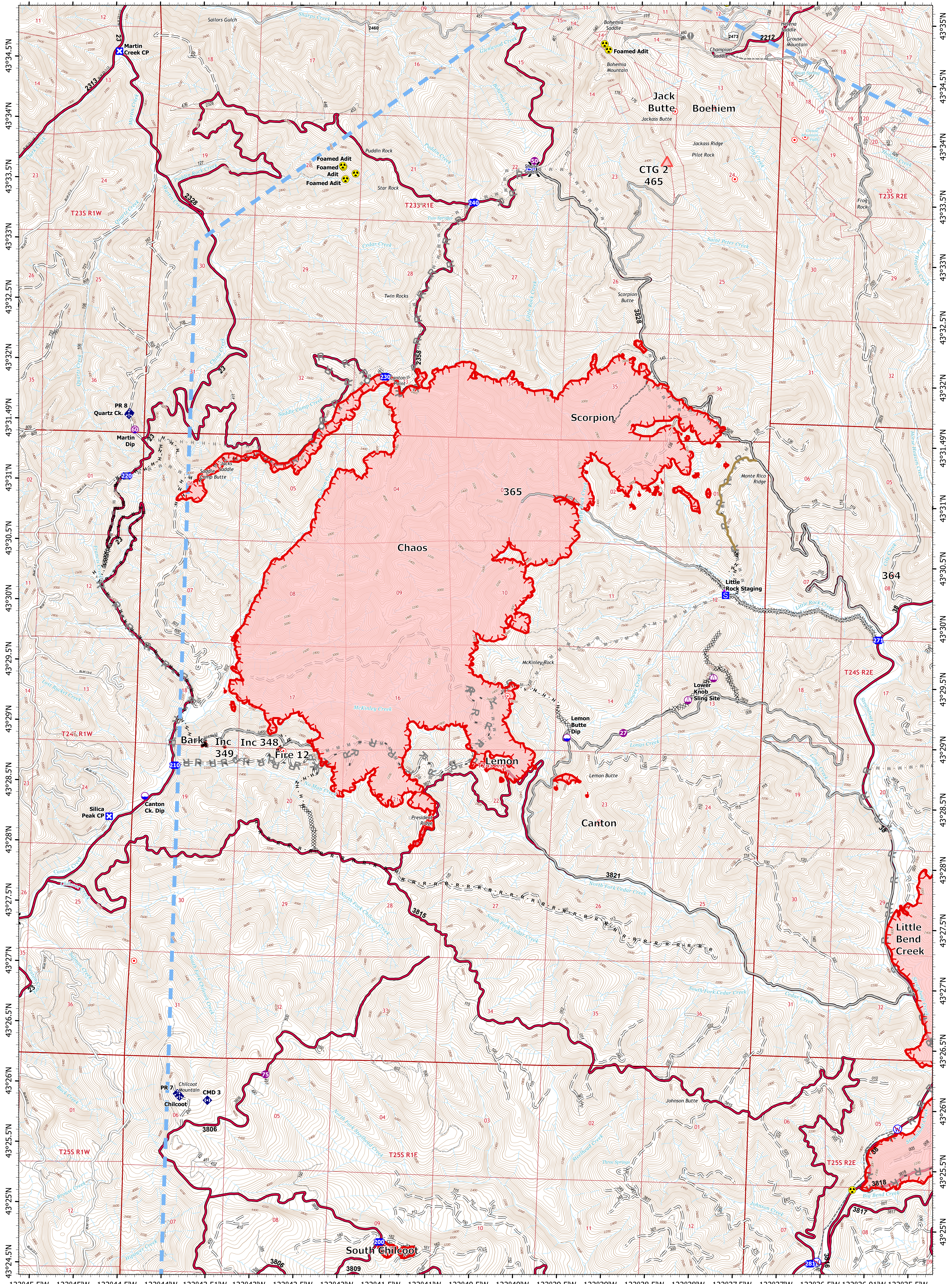

# IAP Map

Rough Patch Complex  
OR-UPF-000373  
08/19/2021 - 24hr

14,956 acres at 08/19/2021

- |                      |                                 |                               |                     |
|----------------------|---------------------------------|-------------------------------|---------------------|
| Dip Site             | Mobile Weather Unit             | Access or Improved Road       | Local Road          |
| Helispot             | Repeater                        | Other                         | 4WD                 |
| Division Break       | Hazard                          | Repair Line                   | Trail               |
| Drop Point           | Completed Dozer Line            | Route                         | Township/Range      |
| Closure              | Completed Hand Line             | Temporary Flight Restriction  | Section             |
| Staging Area         | Completed Road as Line          | Fire Edge                     | Perennial Stream    |
| Hot Spot - Spot Fire | Planned Mixed Construction Line | Wildfire Daily Fire Perimeter | Intermittent Stream |
| Value at Risk        | Planned Road as Line            | ARTERIAL                      | 200 ft Contours     |
|                      |                                 | Dirt (Not Paved)              | 40 ft Contours      |

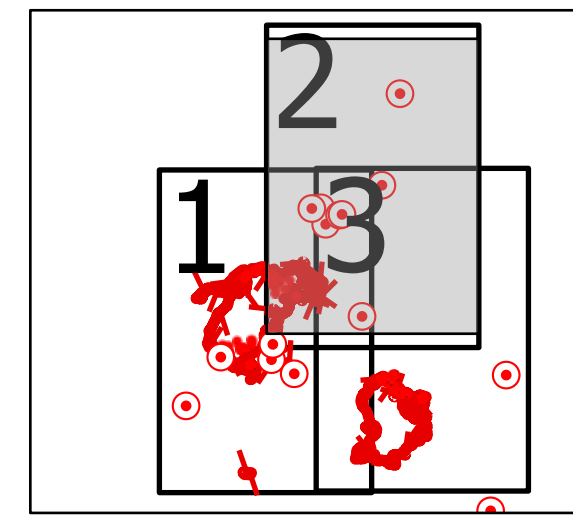

8/18/2021 2207  
North American 1983 Datum, Lat/Long Grid

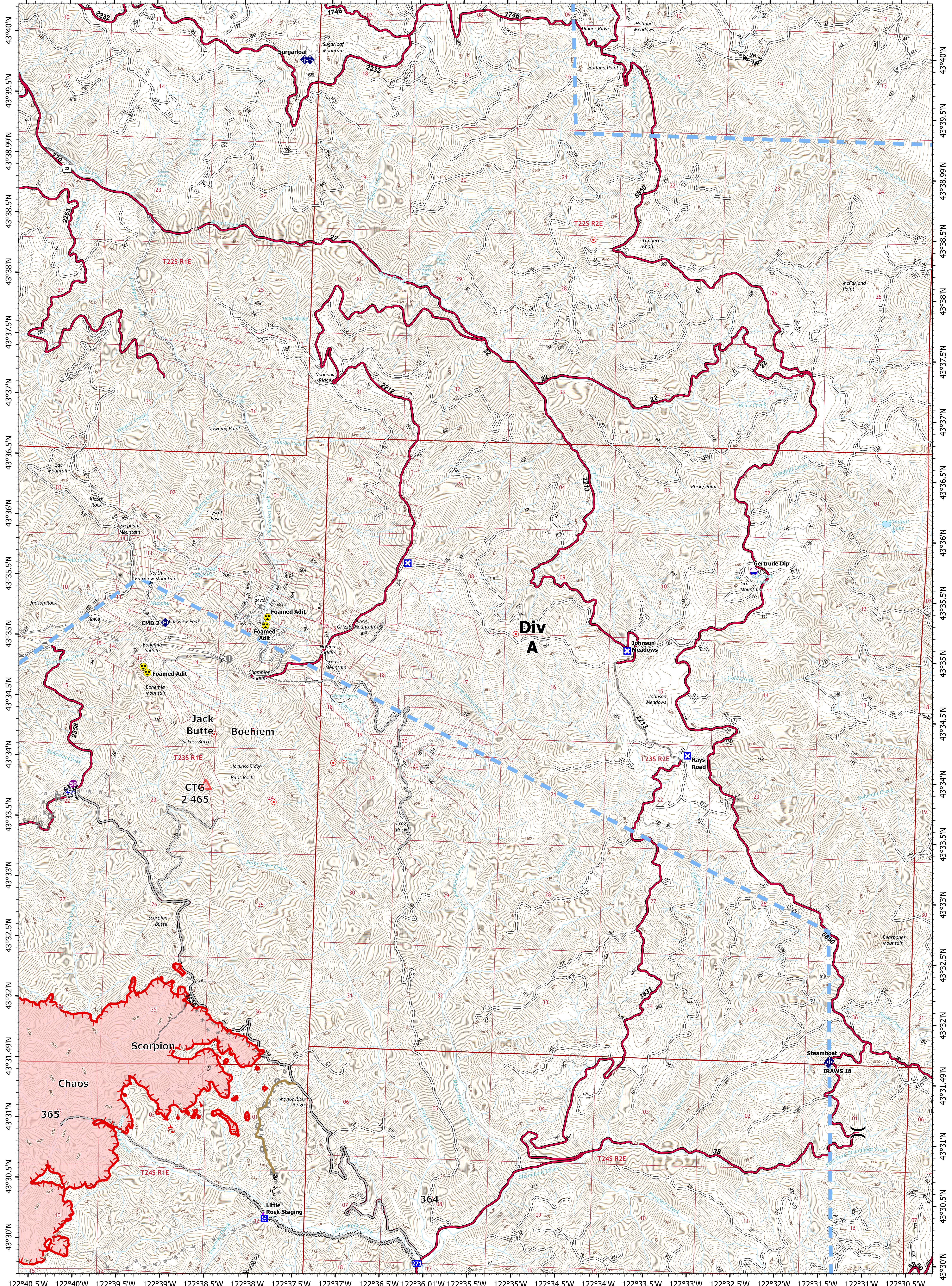

# IAP Map

Rough Patch Complex  
OR-UPF-000373  
08/19/2021 - 24hr

14,956 acres at 08/19/2021

- Helispot
- Sling Site
- Division Break
- Drop Point
- Closure
- Staging Area
- Hot Spot - Spot Fire
- Value at Risk
- Mobile Weather Unit
- Repeater
- Hazard
- Restricted Water Source
- Completed Dozer Line
- Completed Hand Line
- Planned Dozer Line
- Planned Hand Line
- Planned Mixed Construction Line
- Planned Road as Line
- Access or Improved Road
- Other
- Repair Line
- Route
- Temporary Flight Restriction
- Fire Edge
- Wildfire Daily Fire Perimeter
- ARTERIAL
- Dirt (Not Paved)
- Local Road
- 4WD
- Trail
- Township/Range
- Section
- Perennial Stream
- Intermittent Stream
- 200 ft Contours
- 40 ft Contours
- Perennial Lake

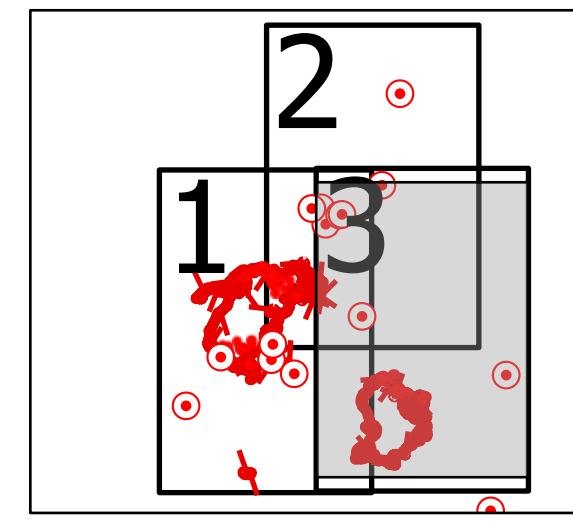

8/18/2021 2207  
North American 1983 Datum, Lat/Long Grid

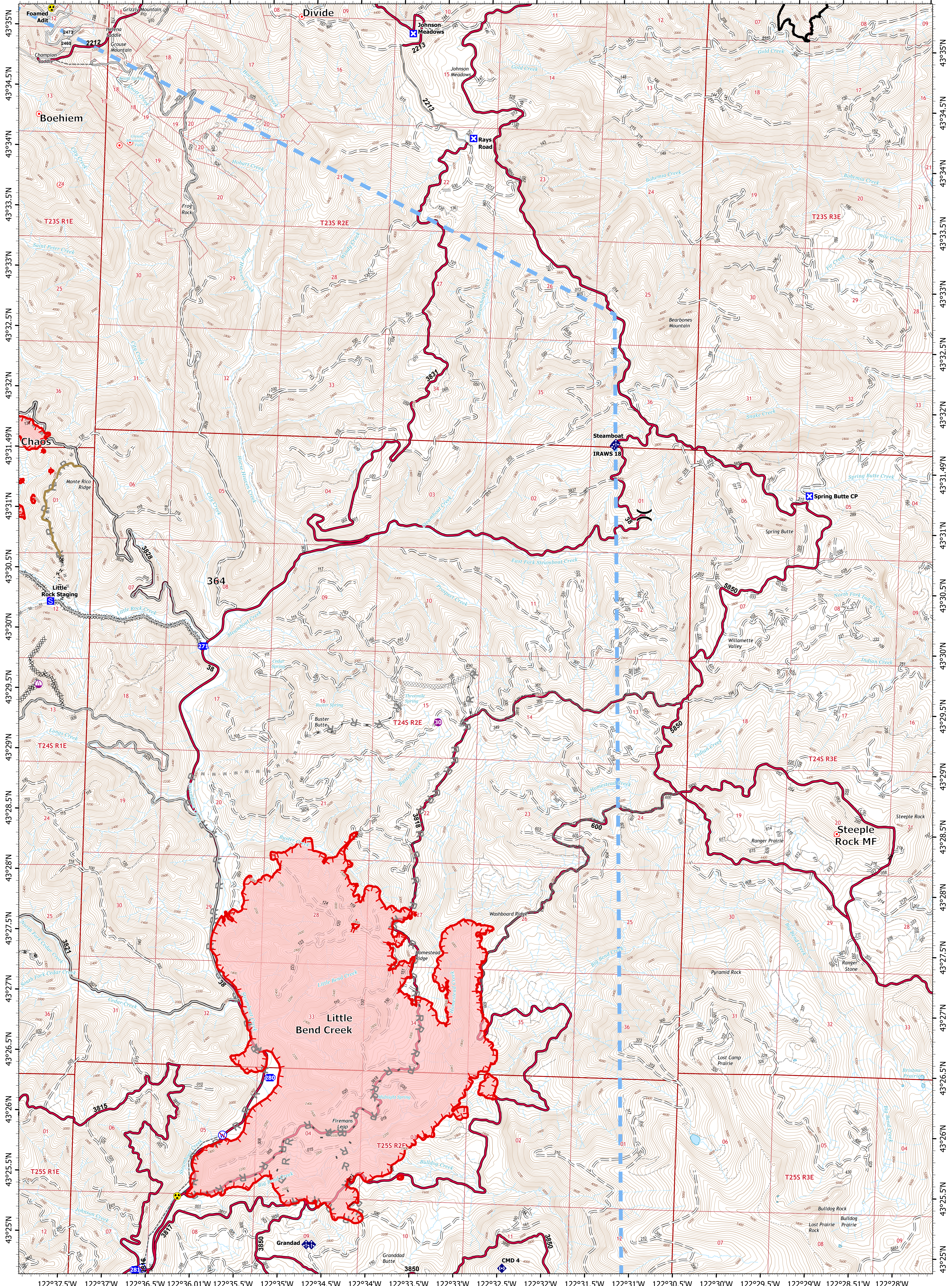

122°37.5'W 122°37'W 122°36.5'W 122°36.01'W 122°35.5'W 122°35'W 122°34.5'W 122°34'W 122°33.5'W 122°33'W 122°32.5'W 122°32'W 122°31.5'W 122°31'W 122°30.5'W 122°30'W 122°29.5'W 122°29'W 122°28.5'W 122°28'W