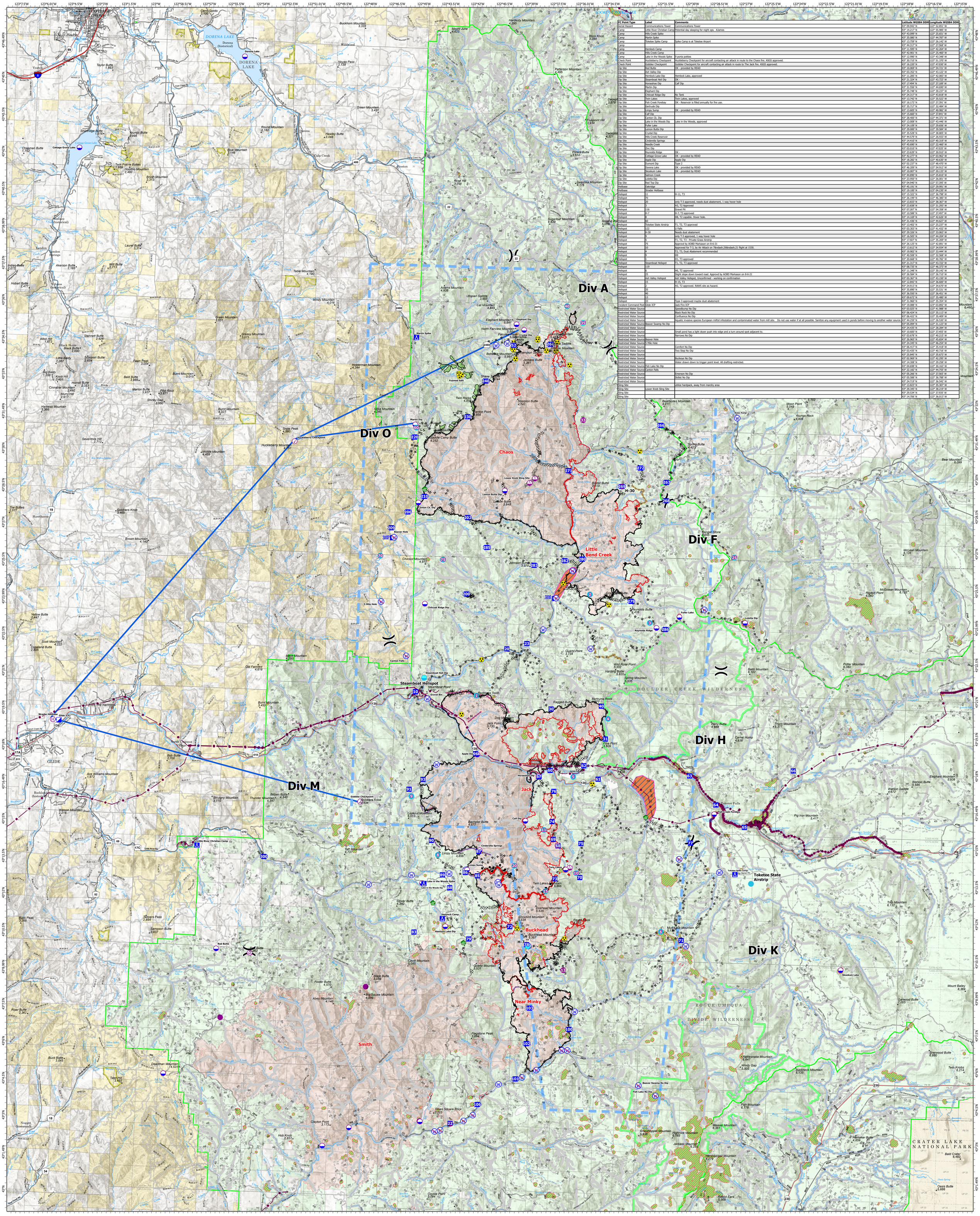

FC Point Type	Label	Comments	Latitude WGS84 DDM	Longitude WGS84 DDM
Aerial Hazard	Communications Tower	Communications Tower	43° 09.942' N	122° 52.851' W
Camp	Little River Christian Camp	Potential day sleeping for night ops. A1ames	43° 14.217' N	122° 55.985' W
Camp	Hills Creek Spike		43° 43.099' N	122° 25.651' W
Camp	Martin Spike		43° 35.080' N	122° 44.767' W
Camp	Toketee Spike Camp	Spike Camp is at Toketee Airport	43° 13.759' N	122° 26.142' W
Camp			43° 44.317' N	122° 27.568' W
Camp	Hemlock Camp		43° 11.595' N	122° 42.264' W
Camp	Hills Creek Camp		43° 42.901' N	122° 25.460' W
Camp	Lake in the Woods Spike	9 porta potties	43° 12.990' N	122° 43.348' W
Check Point	Huckleberry Checkpoint	Huckleberry Checkpoint for aircraft contacting air attack in route to the Chaos fire. ASGS approved.	43° 30.710' N	122° 51.370' W
Check Point	Gobbler Checkpoint	Gobbler Checkpoint for aircraft contacting air attack in route to The Jack fire. ASGS approved.	43° 16.220' N	122° 47.030' W
Dip Site	Red Butte	OK - provided by READ	43° 10.069' N	122° 54.721' W
Dip Site	Ash Valley Dip		43° 03.352' N	122° 43.122' W
Dip Site	Hemlock Lake Dip	Hemlock Lake, approved	43° 11.285' N	122° 42.082' W
Dip Site	Steamboat Heli Dip	OK -	43° 21.324' N	122° 43.723' W
Dip Site	Horseshoe Dip	Calf Dip	43° 17.494' N	122° 37.189' W
Dip Site	Martin Dip		43° 31.556' N	122° 44.690' W
Dip Site	Elephant Dip		43° 35.748' N	122° 39.237' W
Dip Site	Chilcoat Ridge Dip	No Tank	43° 24.317' N	122° 43.818' W
Dip Site	Twin Lakes	Twin Lakes, approved	43° 13.742' N	122° 35.522' W
Dip Site	Fish Creek Foreby	OK - Reservoir is filled annually for fire use.	43° 16.173' N	122° 27.391' W
Dip Site	Gertrude Dip		43° 35.717' N	122° 32.484' W
Dip Site	Limpy Sump	OK - provided by READ	43° 13.605' N	122° 40.982' W
Dip Site	Calf Dip		43° 15.660' N	122° 37.841' W
Dip Site	Canton Ck. Dip		43° 28.400' N	122° 44.371' W
Dip Site	Lake in the Woods Dip	Lake in the Woods, approved	43° 13.008' N	122° 43.446' W
Dip Site	Fuller Lake		43° 24.109' N	122° 29.658' W
Dip Site	Lemon Butte Dip		43° 29.000' N	122° 39.584' W
Dip Site	Crystal Dip		43° 35.528' N	122° 38.805' W
Dip Site	Hills Creek Reservoir		43° 44.579' N	122° 26.933' W
Dip Site	Cinderella Springs	OK -	43° 14.410' N	122° 40.319' W
Dip Site	Needle Creek		43° 45.690' N	122° 22.460' W
Dip Site	Zinc Dip		43° 03.010' N	122° 47.035' W
Dip Site	Reynolds Ridge	OK -	43° 23.639' N	122° 30.910' W
Dip Site	Cottage Grove Lake	OK - provided by READ	43° 42.277' N	123° 03.967' W
Dip Site	Apple Dip	Apple Dip	43° 18.282' N	122° 40.630' W
Dip Site	Dumont Dip	Type 2	43° 02.237' N	122° 48.470' W
Dip Site	Dorena Lake	OK - provided by READ	43° 46.209' N	122° 54.912' W
Dip Site	Skookum Lake	OK - provided by READ	43° 10.007' N	122° 20.133' W
Dip Site	Salmon Creek		43° 44.890' N	122° 25.810' W
Dip Site	Loletta Dip		43° 23.950' N	122° 26.001' W
Dip Site	Red Top Dip		43° 04.940' N	122° 57.395' W
Heilbase	Oakridge		43° 45.191' N	122° 29.991' W
Heilbase	Strader Heilbase		43° 19.100' N	123° 04.230' W
Helispot	H1	H-11, T3	43° 15.322' N	122° 36.798' W
Helispot	70		43° 26.199' N	122° 46.380' W
Helispot	20	only T-3 approved, needs dust abatement, 1 way hover hole	43° 13.833' N	122° 38.367' W
Helispot	3	H3, T2 Approved	43° 23.838' N	122° 31.293' W
Helispot	116	Gravel Pit	43° 07.287' N	122° 54.358' W
Helispot	H-7	H-7, T3 approved	43° 10.588' N	122° 37.497' W
Helispot	8	H8, T2 capable. Hover hole.	43° 14.169' N	122° 42.628' W
Helispot	60		43° 31.436' N	122° 44.627' W
Helispot	Toketee State Airstrip	T1, T2, T3 approved	43° 13.402' N	122° 25.237' W
Helispot	122	U Falls	43° 03.303' N	122° 41.432' W
Helispot	H-30	Needs dust abatement	43° 29.326' N	122° 33.063' W
Helispot	9	only T-3 approved, 1 way hover hole	43° 16.505' N	122° 44.204' W
Helispot	5	T1, T2, T3 - Private Grass Airstrip	43° 17.507' N	122° 35.269' W
Helispot	75	Approvd by AOBD Markason on 8-6-21	43° 26.125' N	122° 48.891' W
Helispot	10	Approved for T-3, by Air Attack on 7–26–21 flight at 1530.	43° 13.612' N	122° 34.934' W
Helispot	4	T2, T3, Dust Abatement recommended	43° 19.902' N	122° 33.444' W
Helispot	9	H9	43° 40.508' N	122° 32.568' W
Helispot	1	H1, T3 approved	43° 20.668' N	122° 40.762' W
Helispot	Steamboat Helispot	T1, T2, T3 approved	43° 21.317' N	122° 43.722' W
Helispot	119		43° 08.735' N	122° 46.373' W
Helispot	6	H6, T2 approved	43° 11.348' N	122° 30.142' W
Helispot	25	Slight slope down toward road. Approvd by AORD Markason on 8-6-21	43° 26.584' N	122° 26.710' W
Helispot	Ash Valley Helispot	Ash Valley Helispot, Unconfirmed - working on confirmation	43° 03.367' N	122° 43.150' W
Helispot	15	H-15, T3	43° 12.842' N	122° 36.600' W
Helispot	2	H2, T2 approved. RAWS site as hazard.	43° 24.913' N	122° 34.637' W
Helispot	35		43° 35.890' N	122° 35.531' W
Helispot	40		43° 36.550' N	122° 36.451' W
Helispot	13		43° 09.672' N	122° 35.480' W
Helispot	33	Type 3 approved maybe dust abatement	43° 31.960' N	122° 35.354' W
Incident Command Post	Glide ICP	Jack Fire ICP	43° 19.088' N	123° 03.892' W
Restricted Water Source		Speedbump No Dip	43° 03.025' N	122° 41.988' W
Restricted Water Source		Black Rock No Dip	43° 06.424' N	122° 35.113' W
Restricted Water Source		Confluence No Dip	43° 06.422' N	122° 35.409' W
Restricted Water Source		Aquatic invasive species European milfoil infestation and contaminated water from mill site. Do not use water if at all possible. Sanitize any equipment used in ponds before moving to another water source.	43° 44.259' N	122° 26.530' W
Restricted Water Source	Beaver Swamp No Dip		43° 05.094' N	122° 31.122' W
Restricted Water Source			43° 24.435' N	122° 28.284' W
Restricted Water Source		Small pond has a light dozer push into edge and a turn around spot adjacent to.	43° 10.600' N	122° 37.455' W
Restricted Water Source		Narrows No Dip	43° 03.678' N	122° 40.215' W
Restricted Water Source	Beaver Hole		43° 26.965' N	122° 45.654' W
Restricted Water Source	5 Mile Hole		43° 24.345' N	122° 46.254' W
Restricted Water Source		Comfort No Dip	43° 06.417' N	122° 35.418' W
Restricted Water Source		Two Step No Dip	43° 03.435' N	122° 40.716' W
Restricted Water Source			43° 25.845' N	122° 35.673' W
Restricted Water Source		Buckeye No Dip	43° 02.969' N	122° 42.295' W
Restricted Water Source		Water drawn down to trigger point level. All drafting restricted.	43° 14.308' N	122° 29.298' W
Restricted Water Source	Fish Lake No Dip		43° 04.698' N	122° 30.163' W
Restricted Water Source	Canton Falls		43° 22.182' N	122° 44.755' W
Restricted Water Source		Emerson No Dip	43° 05.266' N	122° 37.565' W
Restricted Water Source		Skillet No Dip	43° 05.588' N	122° 36.788' W
Restricted Water Source			43° 24.719' N	122° 36.542' W
Sling Site		utilize hardpack, away from marshy area	43° 13.823' N	122° 35.307' W
Sling Site	Lower Knob Sling Site		43° 29.345' N	122° 38.219' W
Sling Site			43° 29.534' N	122° 37.935' W
Sling Site			43° 14.706' N	122° 36.013' W

Air Ops Overview

Jack Fire: 24,165 ac
Rough Patch Complex: 50,419 ac
September 28, 2021

NORTHWEST INCIDENT MANAGEMENT TEAM

N

0 0.5 1 2 3 4 5 Miles

- Dip Site
- Helispot
- Helibase
- Sling Site
- Check Point
- Division Break
- Incident Command Post
- Drop Point
- Camp
- Water Development or Draft Site
- Hazard
- Water Source
- Restricted Water Source
- Completed Burnout
- Completed Dozer Line
- Completed Fuel Break
- Completed Hand Line
- Completed Mixed Construction Line
- Completed Road as Line
- Road Repair
- Foam Drop
- Retardant Drop
- Temporary Flight Restriction
- Fire Edge
- Contained Line
- Utility Power Lines
- Dripper Timber Sale (Helicopter Logging)
- Aquatic Areal Fire Retardant Avoidance
- Sensitive Areas
- TECPS Aerial Fire Retardant Avoidance
- Wildfire Daily Fire Perimeter