

Air Operations

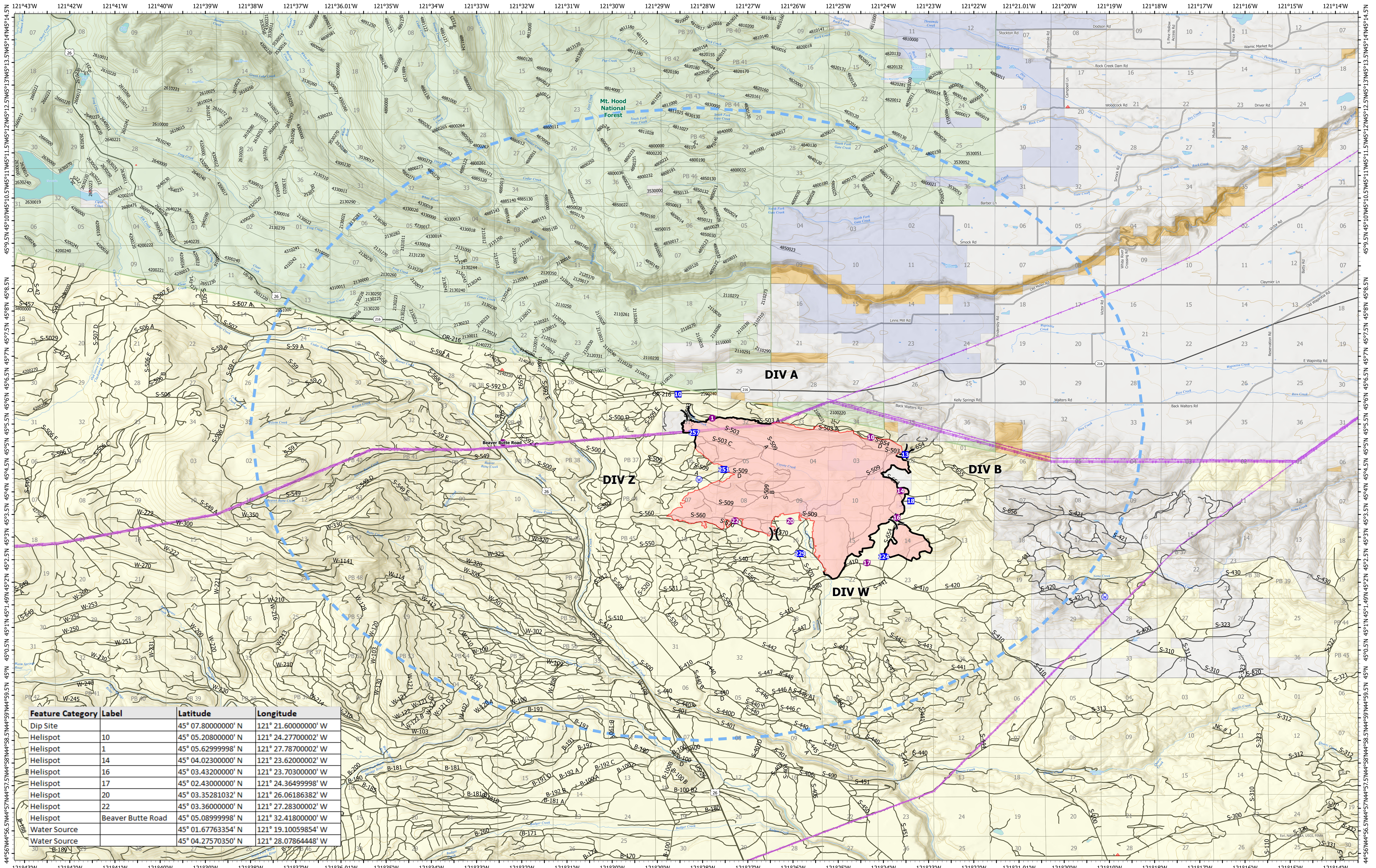

Feature Category	Label	Latitude	Longitude
Dip Site		45° 07.8000000' N	121° 21.6000000' W
Helispot	10	45° 05.2080000' N	121° 24.2770000' W
Helispot	1	45° 05.6299999' N	121° 27.7870000' W
Helispot	14	45° 04.0230000' N	121° 23.6200000' W
B Helispot	16	45° 03.4320000' N	121° 23.7030000' W
Helispot	17	45° 02.4300000' N	121° 24.3649999' W
Helispot	20	45° 03.3528103' N	121° 26.0618638' W
Helispot	22	45° 03.3600000' N	121° 27.2830000' W
Helispot		45° 05.0899999' N	121° 32.4180000' W
Water Source	Beaver Butte Road	45° 01.6776335' N	121° 19.1005985' W
Water Source		45° 04.2757035' N	121° 28.0786448' W

S-503 ORWSA-000026

Fire Perimeter as of 6/24/2021 @ 2235 @ 6,679 acres

Map Updated: 6/25/2021 @ 2217

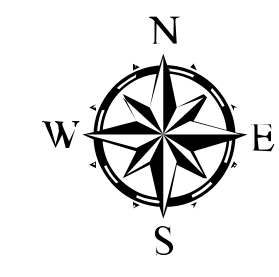

- Drop Point
- Water Source
- Temporary Flight Restriction
- Electric Power Transmission Lines
- Other Roads
- FS Roads Existing
- Administrative Forest
- County Road
- Division Break
- Contained Line
- Bureau of Indian Affairs
- Bureau of Land Management
- U.S. Forest Service
- State Land
- Other Land, Including Private

