INCIDENT ACTION PLAN

BULLDOG MOUNTAIN AND MACK MOUNTAIN

Tuesday, August 17, 2021
0600-2000 Operational Period



BULLDOG MTN: WA-COF-2348



221-KTV

P6 N7YG - 0621

MACK MTN: WA-COF-2338

221-KTY

P6 EK2S - 0621

Incident Objectives	1. Incident Name Bulldog Mountain	2. Date Prepared 8/16/2021	3. Time Prepared 1800
4. Operational Period (Date and Time) 8/17/2021 0600-2000			
5. General Control Objectives for the Incident (include Alternatives)			
<ul style="list-style-type: none"> • Implement risk management practices that provide for the safety of firefighters, other responders, and the public • Establish control line in areas where there is a high probability of success and ensure that firefighters exposures are commensurate with expected benefits. • Minimize cost and resources damage to be consistent with the values at risk. • Coordinate and communicate with the community, local cooperators, stake holders, and media regarding fire activities and status updates. • Manage the human resources assigned to the fire in a manner that promotes a positive and harassment free work environment to strengthen relationships and team work. • Utilize the Best Management Practices to reduce the spread of COVID-19 to the community and fire fighters. 			
6. Weather Forecast for Operational Period			
See attached weather forecast.			
7. General Safety Message			
<ul style="list-style-type: none"> • Provide for firefighter and public safety at all times. • Monitor compliance of 10 and 18 by all incident personnel. • Adhere to 2:1 work/rest ratio for all fire line personnel. • Aviation safety is high priority. Assess the risk against the benefit of the mission. • Ensure all assigned personnel understand emergency medical reporting & transport procedures including locations of nearest emergency responders & facilities. 			
8. Attachments (check if attached)			
<input checked="" type="checkbox"/> Organization List (ICS 203) <input checked="" type="checkbox"/> Assignment List (ICS 204) <input checked="" type="checkbox"/> Air Operations (ICS 220) <input checked="" type="checkbox"/> Weather <input checked="" type="checkbox"/> Communication Plan (ICS 205) <input checked="" type="checkbox"/> HR Message <input checked="" type="checkbox"/> Safety Message <input checked="" type="checkbox"/> Medical Plan (ICS 206) <input checked="" type="checkbox"/> Incident Maps			
ICS-202	9. Prepared by (PSC) 	10. Approved by (IC) 	

ORGANIZATION ASSIGNMENT LIST					
1. Incident Name		Bulldog Mountain		9. OPERATIONS SECTION	
2. Date	8/16/2021	3. Time	1800	Field	Josh Tellessen
4. Operational Period		8/17/2021 0600-2000		Planning	Jimmy Corvino
5. INCIDENT COMMANDER & STAFF				a. Division A	
Incident Commander	Shane Robson		Division Supervisor	Jon Holmes	
Deputy Incident Commander	Billy Dennstaedt		Deputy		
Incident Commander (T)	Cody Montgomery		b. Division F		
			Division Supervisor	Lonnie Newton	
Safety Officer	Chris Wyrobek		Deputy (T)	Russ Schneider	
Safety Officer (T)	Jeff Higens		b. Division G		
Safety Officer (T)	Doug Dodson		Division Supervisor	Dan Pickard	
			Deputy		
Information Officer	Jeff Sevigney		c. Contingency		
6. AGENCY REPRESENTATIVE				Division Supervisor	Shawn Plank
Agency	Name		Deputy		
COF AA	Josh White		10. FINANCE SECTION		
COF AREP	Cesar Ramirez		Chief	Cari Richardson	
COF READ	Amanda Smith		Deputy (T)	Michelle Leonard	
COF REAF	Jake Biar		Time Unit	Marcy Johnson	
7. PLANNING SECTION				11. CONTACTS / OTHER INFORMATION	
Chief	Debbie Plummer		NEWICC 509.685.6900 Fax 509.685.6918		
GISS (T)	Willa Zyskowski				
8. LOGISTICS SECTION					
Chief	Matt Lougy				
Deputy	Mike Bucy		Prepared by (Resource Unit Leader)		
Basecamp Manager	Mark Williams		Debbie Plummer, PSC3		
Medical Unit	Bill King				
Food Unit	John Ross				
Communications	John Nelson				

DIVISION ASSIGNMENT LIST			1. Branch	2. Division / Group	A	
3. Incident Name Bulldog Mountain and Mack Mountain			4. Operational Period Date: 8/17/2021 Time: 0600-2000			
5. Operations Personnel						
Field Operations		<i>Josh Tellessen</i>		Planning Operations		<i>Jimmy Corvino</i>
Safety Officer		<i>Chris Wyrobek</i>		Division/Group Supervisor		<i>Jon Holmes</i>
6. Resources Assigned this Period						
RO #	Strike Team/Task Force/Resource	Leader	# People	Contact (phone, radio freq, etc.)	EMT	Remarks
O-39	SOFR	Doug Dodson	1		<input checked="" type="checkbox"/>	LDW 8/23
O-50	TFLD	Adam Ackerman	1		<input type="checkbox"/>	LDW 8/27
	3 Rivers Tango	Jason Jimenez	5		<input type="checkbox"/>	LOAN
E-19	Aspen Mountain WT2	Warren Hansen	1		<input type="checkbox"/>	LDW 8/24
E-21	Northern Construction WT2	Scott Martin	1		<input type="checkbox"/>	LDW 8/25
E-28	Black Pine T6	Joseph Beatty	3		<input type="checkbox"/>	LDW 8/25
E-58	Kenai NWR E-7061 T6	Will Jenks	4		<input type="checkbox"/>	LDW 8/19
	3 Rivers Lookout	Rachel Middlekoop	1		<input type="checkbox"/>	Bulldog LZ-LOAN LDW 8/26
					<input type="checkbox"/>	
					<input type="checkbox"/>	
					<input type="checkbox"/>	
					<input type="checkbox"/>	
			17		<input type="checkbox"/>	
7. Work Assignments						
1) Continue to prep and 6110 and 6113 roads. 2) Assess holding operations.						
8. Special Instructions						
1) Order aircraft through operations. 2) Map firelines as proposed/completed and any special features.						
9. Communication Summary						
Function	Name	Mode	Frequency			
PRIMARY COMMAND	CMD 4	N	See Communication Plan ICS205 for Details			
SECONDARY COMMAND	DNR COL	N				
TACTICAL	TAC 5	N				
AIR	DNR A/G 2	N				
Prepared by (RESL)		Approved by (PSC)			Date:	Time:
		Debbie Plummer			8/16/2021	1800

DIVISION ASSIGNMENT LIST		1. Branch	2. Division / Group		F	
3. Incident Name Bulldog Mountain and Mack Mountain			4. Operational Period Date: 8/17/2021 Time: 0600-2000			
5. Operations Personnel						
Field Operations		<i>Josh Tellessen</i>		Planning Operations		<i>Jimmy Corvino</i>
Safety Officer		<i>Chris Wyrobek</i>		Division/Group Supervisor		<i>Lonnie Newton/Russ Schneider (T)</i>
ldw 8/24						
RO #	Strike Team/Task Force/Resource	Leader	# People	Contact (phone, radio freq, etc.)	EMT	Remarks
O-5.17	SOFR	Chris Wyrobek	1		<input checked="" type="checkbox"/>	LDW 8/20
O-21	American Timber FMOD	Chris Linsley	2		<input type="checkbox"/>	LDW 8/24
O-47	TFLD	Mitch Scates	1		<input type="checkbox"/>	LDW 8/23
	3 Rivers C-101	John Wirth	10		<input type="checkbox"/>	LOAN
E-1	Bigfoot DOZ3	Elijah Skeen	1		<input type="checkbox"/>	LDW 8/19
E-5	Tiger Logging SKG	Clinton Glover	2		<input type="checkbox"/>	LDW 8/19
E-16	DE Metlow Logging DOZ2	Darren Metlow	2		<input type="checkbox"/>	LDW 8/25
E-17	Swedberg MAST	Mike Eggleston	2		<input type="checkbox"/>	LDW 8/22
E-20	H&H Enterprises WT2	John Ferguson	1		<input type="checkbox"/>	LDW 8/22
E-26	Backcountry T6	Ambrose Bessette	3		<input type="checkbox"/>	LDW 8/23
E-29	Fire Control T4	Ian Fuchs	3		<input type="checkbox"/>	LDW 8/26
E-27	JR Wildfire T6	James Rettstatt	3		<input type="checkbox"/>	LDW 8/22
E-55	American FFT T6	Lewis Lipheart	3		<input type="checkbox"/>	LDW 8/26
E-56	American FFT T6	Michael Rideout	3		<input type="checkbox"/>	LDW 8/26
E-63	Northern Construction WT3	Richard Miller	1		<input type="checkbox"/>	LDW 8/28
	E-682 T6	Bryce Grady	4		<input type="checkbox"/>	LOAN
	E-441 T6	Randy Dickinson	6		<input type="checkbox"/>	LOAN
					<input type="checkbox"/>	
E-5003	SPOFR Ambulance	Jared McClain	2	509.589.1386	<input checked="" type="checkbox"/>	Staging @ DP5 LDW 8/23
					<input type="checkbox"/>	
			50		<input type="checkbox"/>	
7. Work Assignments						
1) Secure direct fireline along the North flank. 2) Continue to prep and hold indirect line between 090 Road and DP75.						
8. Special Instructions						
1) Order aircraft through operations. 2) Map firelines as proposed/completed and any special features.						
9. Communication Summary						
Function	Name	Mode	Frequency			
PRIMARY COMMAND	CMD 4	N	See Communication Plan ICS205 for Details			
SECONDARY COMMAND	DNR COL	N				
TACTICAL	TAC 6	N				
AIR	DNR A/G 2	N				
Prepared by (RESL)		Approved by (PSC)		Date:	Time:	
		Debbie Plummer		8/16/2021	1800	

DIVISION ASSIGNMENT LIST		1. Branch	2. Division / Group			
3. Incident Name Bulldog Mountain and Mack Mountain		4. Operational Period Date: 8/17/2021 Time: 0600-2000				
5. Operations Personnel						
Field Operations	<i>Josh Tellessen</i>	Planning Operations	<i>Jimmy Corvino</i>			
Safety Officer	<i>Chris Wyrobek</i>	Division/Group Supervisor	<i>Dan Pickard</i>			
6. Resources Assigned this Period						
RO #	Strike Team/Task Force/Resource	Leader	# People	Contact (phone, radio freq, etc.)	EMT	Remarks
C-3	Entiat IHC	Nick Yoney	21		<input type="checkbox"/>	LDW 8/24
O-20	Scholl Fire Mgmt FMOD	Pat Richardson	2		<input type="checkbox"/>	LDW 8/23
E-54	Duke Equipment SKG2	Kenny Egger	2		<input type="checkbox"/>	LDW 8/24
	3 Rivers E-11 T6	Ben Graisy	4		<input type="checkbox"/>	LOAN
					<input type="checkbox"/>	
					<input type="checkbox"/>	
					<input type="checkbox"/>	
					<input type="checkbox"/>	
					<input type="checkbox"/>	
					<input type="checkbox"/>	
					<input type="checkbox"/>	
			29		<input type="checkbox"/>	
7. Work Assignments						
1) Hold direct line in Tom Creek. 2) Continue prep and hold on the 6110 Road. 3) Assess burnout/blackline operations between DP 40 and DP 50.						
8. Special Instructions						
1) Order aircraft through operations. 2) Map firelines as proposed/completed and any special features.						
9. Communication Summary						
Function	Name	Mode	Frequency			
PRIMARY COMMAND	CMD 4	N	See Communication Plan ICS205 for Details			
SECONDARY COMMAND	DNR COL	N				
TACTICAL	FS TAC	N				
AIR	DNR A/G 2	N				
Prepared by (RESL)		Approved by (PSC)		Date:	Time:	
		Debbie Plummer		8/16/2021	1800	

DIVISION ASSIGNMENT LIST		1. Branch		2. Division / Group		Contingency	
3. Incident Name Bulldog Mountain and Mack Mountain			4. Operational Period Date: 8/17/2021 Time: 0600-2000				
5. Operations Personnel							
Field Operations		<i>Josh Tellessen</i>		Planning Operations		<i>Jimmy Corvino</i>	
Safety Officer		<i>Chris Wyrobek</i>		Division/Group Supervisor		<i>Shawn Plank</i>	
6. Resources Assigned this Period							
RO #	Strike Team/Task Force/Resource	Leader	# People	Contact (phone, radio freq, etc.)	EMT	Remarks	
O-5.12	SOFR	Jeff Higen	1		<input checked="" type="checkbox"/>	LDW 8/20	
O-13	TFLD	Pat Ojeda	1		<input type="checkbox"/>	LDW 8/25	
O-41	HEQB	Kelly Connall	1		<input type="checkbox"/>	LDW 8/23	
O-45	HEQB	Randy Burke	1		<input type="checkbox"/>	LDW 8/25	
O-53	HEQB	Roni Naccarato	1		<input type="checkbox"/>	LDW 8/28	
O-54	HEQB (T)	Brian Sayles	1		<input type="checkbox"/>	LDW 8/28	
	HEQB	Chris St. Clair	1		<input type="checkbox"/>	LOAN	
	HEQB	Steve Gisler	1		<input type="checkbox"/>	LOAN	
	HEQB (T)	Sean Schroeder	1		<input type="checkbox"/>	LDW 8/19-LOAN	
C-1	TJ Forestry	Fermin Corona	20		<input type="checkbox"/>	LDW 8/23	
E-2	JBS DOZ4	Rielen Bretz	1		<input type="checkbox"/>	LDW 8/19	
E-4	Anderson Excavation DOZ3	Justin Hatten	2		<input type="checkbox"/>	LDW 8/19	
E-10	DLW Custom FEL1	Daryl Wagner	2		<input type="checkbox"/>	LDW 8/24	
E-12	McCuen Enterprises FEL2	Richard Elder	2		<input type="checkbox"/>	LDW 8/24	
E-13	VanDyke Logging FEL1	Rod Caufield	2		<input type="checkbox"/>	LDW 8/24	
E-14	Erickson Equipment SKD2	Shawn Erickson	2		<input type="checkbox"/>	LDW 8/25	
E-15	VanDyke Logging SKD1	Ian Armstrong	2		<input type="checkbox"/>	LDW 8/25	
E-18	Western Processing MAST3	Cody Melby	2		<input type="checkbox"/>	LDW 8/23	
E-22	Hek Jones LLC WT2	Leo Slover	1		<input type="checkbox"/>	LDW 8/23	
E-37	Earth Industries T6	Krishawn Kocher	3		<input type="checkbox"/>	LDW 8/22	
E-42	VanDyke Logging FEL1	Ted VanDyke	1		<input type="checkbox"/>	LDW 8/24	
E-57	North Slope MAST	Chris Heffernan	2		<input type="checkbox"/>	LDW 8/27	
	3 Rivers Lookout	Wade Steady	1		<input type="checkbox"/>	Davis Lake-LOAN LDW 8/22	
					<input type="checkbox"/>		
			52		<input type="checkbox"/>		
7. Work Assignments							
1) Complete 705 Road prep to Davis Lake Road. 2) Scout and map indirect line from Davis Lake Road to Deadman Creek Road. 3) Road prep Deadman Creek Road West and scout 800 Road.							
8. Special Instructions							
1) Order aircraft through operations. 2) Map firelines as proposed/completed and any special features.							
9. Communication Summary							
Function	Name	Mode	Frequency				
PRIMARY COMMAND	CMD 4	N	See Communication Plan ICS205 for Details				
SECONDARY COMMAND	DNR COL	N					
TACTICAL	TAC 7	N					
AIR	DNR A/G 2	N					
Prepared by (RESL)		Approved by (PSC) Debbie Plummer			Date:	Time:	
					8/16/2021	1800	

IAP Map

Bulldog Mtn
WA-COF-2348
8/17/2021 Day

4625 acres as of 8/16/2021 1200

0 0.25 0.5 1 Miles

- Heliport
- Division Break
- Drop Point
- Staging Area
- Lookout
- Bridge
- Hazard
- Water Source
- GATE
- Pump
- Completed Dozer Line
- Completed Fuel Break
- Completed Hard Line
- Planned Road as Line
- Planned Dozer Line
- Planned Secondary Line
- Fire Edge
- US Highway
- FS Closed Roads
- Roads
- Trails
- 100 ft contours
- Wildfire Daily Fire Perimeter

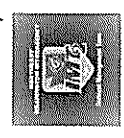

WSZ
8/16/2021 1719
Acres from IR
North American 1983 Datum.

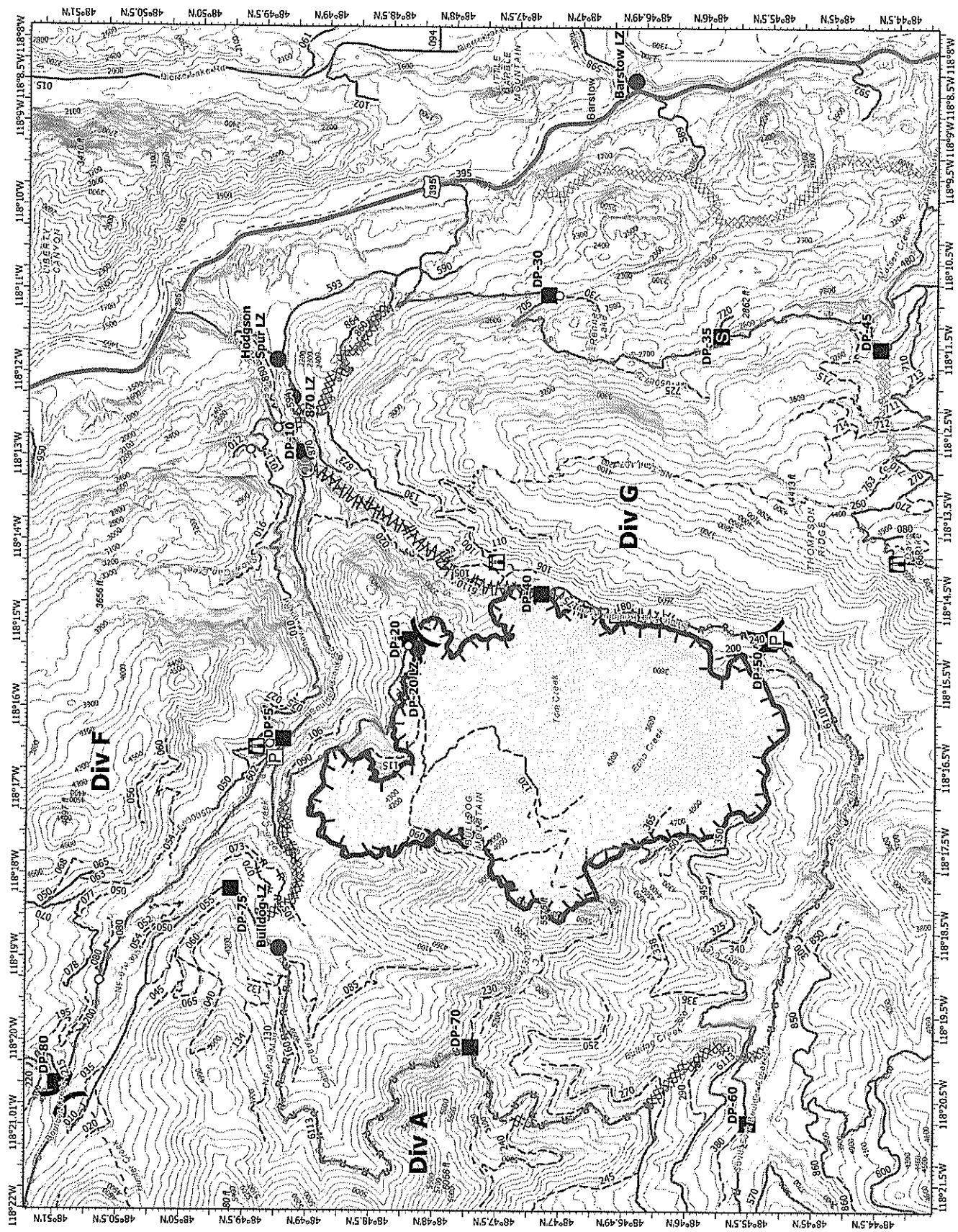

WEATHER	1. Incident Name Bulldog Mountain and Mack Mountain	2. Date Prepared 8/16/2021	3. Time Prepared 1800
<p><u>DISCUSSION</u> All locations should experience northwest flow on Tuesday as the chances of precipitation increase. There is about a 20% chance a thunderstorm may develop over the wildfire and if one does, wetting rains are very likely along with gusty and erratic winds. Tuesday will be about 10 degrees cooler than Monday afternoon while the minimum humidity increases about 20%. Wednesday will be dry with continued north to northwest flow.</p> <p><u>TUESDAY</u> Sky/weather.....Partly sunny. Haze and smoke through the day. Chance of rain showers and slight chance of thunderstorms in the afternoon. CWR.....20 percent. LAL.....2. Max temperature.....Around 65. Min humidity.....50 percent. Wind (20 ft).....Northwest winds 5 to 10 mph with gusts to around 20 mph. Gusty and erratic winds expected near thunderstorms. Mixing height.....Around 5000 ft AGL in the afternoon. Transport winds.....Northwest around 15 mph. Haines Index.....2 or very low potential for large plume dominated fire growth.</p> <p><u>TUESDAY NIGHT</u> Sky/weather.....Mostly cloudy. Chance of rain showers and slight chance of thunderstorms in the evening. Areas of smoke through the night. CWR.....15 percent. LAL.....2. Min temperature.....Around 50. Max humidity.....75 percent. Wind (20 ft).....Over the ridges: North 5 to 10 mph In the valleys: Downslope/downvalley around 5 mph. Mixing height.....Near the surface overnight. Transport winds.....Northwest around 8 mph. Haines Index.....2 or very low potential for large plume dominated fire growth.</p> <p><u>WEDNESDAY</u> Sky/weather.....Sunny. Areas of smoke. CWR.....0 percent. LAL.....1. Max temperature.....Around 70. Min humidity.....30 percent. Wind (20 ft).....Northwest winds around 5 to 10 mph with gusts to around 20 mph over the ridges . Mixing height.....6000 ft AGL in the afternoon. Transport winds.....Northwest around 5 mph. Haines Index.....2 or very low potential for large plume dominated fire growth.</p>			
<p>9. Prepared by (Name and Position) Debbie Plummer, PSC3</p>			

INCIDENT RADIO COMMUNICATIONS PLAN I-205				1. INCIDENT NAME		2. DATE/TIME PREPARED		3. OPERATIONAL PERIOD DATE/TIME			
				BULLDOG MOUNTAIN & MAC MOUNTAIN FIRES		08/16/2021		8/17/2021			
4. BASIC RADIO CHANNEL UTILIZATION											
Ch #	Function	Channel Name	Assignment	RX Freq	NW	RX Tone/NAC	TX Freq	NW	TX Tone/NAC	Mode Analog (A) Digital (D) Mixed (M)	Remarks
1	FS JACKKNIFE	JACKNF-C	CMD	172.3750	N	146.2	165.7500	N	156.7	A	FS JACKKNIFE
2	DNR COLVILLE	DNR COL	CMD	159.4350	N	156.7	151.1600	N	156.7	A	DNR COLVILLE (SECONDARY)
3	COMMAND	CMD 3	CMD	151.1375	N	136.5	159.4725	N	136.5	A	CMD 3 (NINE MINE CMD)
4	COMMAND	CMD 4	CMD	154.4525	N	136.5	158.7375	N	136.5	A	CMD 4 (BULLDOG CMD)
5	TAC	TAC 5	DIV A	154.3025	N	156.7	154.3025	N	156.7	A	DIV A
6	TAC	TAC 6	DIV F	154.2875	N	156.7	154.2875	N	156.7	A	DIV F
7	TAC	TAC 7	CONT	154.2725	N	156.7	154.2725	N	156.7	A	CONTINGENCY
8	TAC	TAC 8	TO CMD 4	154.2950	N	156.7	154.2950	N	156.7	A	CONNECTS TO CMD 4
9	TAC	FS TAC	DIV G	168.2000	N	0.0	168.2000	N	146.2	A	FS TAC AND DIV G
10	TAC	DNR TAC 1	TAC	151.3100	N	103.5	151.3100	N	103.5	A	DNR TAC 1
11	TAC	DNR TAC 2	TAC	151.3400	N	103.5	151.3400	N	103.5	A	DNR TAC 2
12	TAC	REDNET	TAC	153.8300	N	0.0	153.8300	N	0.0	A	INTEROPERABILITY
13	A/G	DNR A/G 2	A/G	151.2875	N	103.5	151.2875	N	103.5	A	DNR A/G 2
14	A/G	A/G 51	A/G	168.3125	N	0.0	168.3125	N	0.0	A	A/G 51
15	A/G	A/G 3	A/G	166.6125	N	0.0	166.6125	N	0.0	A	A/G 3
16	AIRGUARD	AIRGUARD	EMERGENCY	168.6250	N	0.0	168.6250	N	110.9	A	EMERGENCY USE
5. Special Instructions:											
6. I-205 Prepared By: Communications Unit Leader						Name: John Nelson, INCM				Signature: 	

MEDICAL PLAN (ICS 206 WF)

Incident/Project Name		1. Operational Period						
Bulldog Mountain Fire		8/17/2021 Day Shift						
2. Ambulance Services								
Name	Complete Address	Phone & EMS Frequency		Advanced Life Support Yes/No				
Stevens County Sheriff's Ambulance	425 N Hwy; Colville, Wa	911/509-684-8261		X				
Chewelah Rural Ambulance	215 W Main; Chewelah, Wa	911/509-935-6814			X			
AMR	Spokane, Wa	911/509-323-8825		X				
3. Air Ambulance Services								
Name	Phone	Type of Aircraft & Capability						
Lifeflight Network Spokane, Wa	Call Bulldog Com 800-232-0911	Advanced Life Support						
Spokane Sheriff's Rescue 3 Spokane, Wa	Call Bulldog Com 509-532-8900	Hoist Ship / Advanced Life Support						
2 Bear Air Rescue Kalispell, Mt	Call Bulldog Com 509-247-4051	Hoist Ship / Advanced Life Support						
4. Hospitals ***ALL TIMES APPROXIMATE***								
Name Complete Address	GPS Datum – WGS 84 Coordinate Standard Degrees Decimal Minutes DD° MM.MMM' N - Lat DD°MM.MMM' W - Long		Travel Time From ICP		Phone	Helipad Yes/No		Level Of Care Facility
	Lat	Long	Air	Gnd				
Mt. Carmel Hospitals 982 E. Columbia Ave. Colville, Wa	48.54042	- 117.89257		30 Min	509-685-5100	X		Level IV
	VHF	HEAR						
St. Josephs Hospitals 500 E. Webster Ave. Chewelah, Wa	48.27804	- 117.71004		40 Min	509-685-2060	X		Level IV
	Long							
	VHF	HEAR						
Holy Family Hospital 5633 N. Lingerwood Spokane, Wa	47.71083	- 117.71004		90 Min	509-474-3342	X		Level III
	Long							
	VHF	HEAR						
Sacred Heart Med Ctr 101 W. 8th Ave. Spokane, Wa	47.64926	-117.41309	25 Min	100 Min	509-474-3342	X		Level II
	Long							
	VHF	HEAR						
Harborview Med Ctr 325 9th Ave. Seattle, WA	47.60419	-122.32423	1Hr. 20 Min		206-744-3000 Emergency # 206-744-4074	X		Level I Trauma Center Burn Center
	Long							

High Angle Rescue
Stevens County Sheriff's
Ambulance Team Rescue

Call Bulldog Com / 911

MEDICAL PLAN (ICS 206 WF)

5. Division	Branch Group	Area Location Capability	***ALL TIMES APPROXIMATE***
ICP		EMS Responders & Capability:	Bill King EMTI MEDL, Lizzie Krause EMT
		Equipment Available on Scene:	BLS
		Medical Emergency Channel:	Call 911 then come to Medical Room for Help
		ETA for Ambulance to Scene:	15 Minutes
		Air:	N/A
		Ground:	N/A
DIV A		EMS Responders & Capability:	Safety Officers / Crew EMTs
		Equipment Available on Scene:	BLS
		Medical Emergency Channel:	Command 4
		ETA for Ambulance to Scene:	N/A
		Air:	1 hour to 90 Minutes
		Landing Zone:	48 51'52.7" N by 118 23'43.8 W
DIV F		EMS Responders & Capability:	Safety Officers / Crew EMTs
		Equipment Available on Scene:	BLS SPOFR Ambulance – BLS Jared Mclain Staged at DP5
		Medical Emergency Channel:	Command 4
		ETA for Ambulance to Scene:	N/A
		Air:	1 hour to 90 Minutes
		Landing Zone:	48 49'22" N by 118 11'48" W
DIV G		EMS Responders & Capability:	Safety Officers / Crew EMTs
		Equipment Available on Scene:	BLS / Ambulance
		Medical Emergency Channel:	Command 4
		ETA for Ambulance to Scene:	N/A
		Air:	1 hour to 90 Minutes
		Landing Zone:	48 49'22" N by 118 11'48" W
Contingency		EMS Responders & Capability:	Safety Officers / Crew EMTs
		Equipment Available on Scene:	BLS
		Medical Emergency Channel:	Command 4
		ETA for Ambulance to Scene:	N/A
		Air:	1 hour to 90 Minutes
		Landing Zone:	48 46'34.8" N by 118 08'23.6" W

Prepared by MEDL

William L. TK

Date

8/16/21

Reviewed by Safety Officer

[Signature]

Date

8/17/21

Incident Risk Assessment Worksheet		1. Incident Name/Number		2. Location					
		Bulldog/Mack Mountain		Kettle Falls, WA					
Identification of Hazards and Risk Assessment		3. Name and Title of Analyst		4. Date					
		Chris Wyrobek, SOFR		Tuesday, August 17, 2021					
5. Pre-Control		7. Post-Control							
8. Location	9. Hazard	10. Hazard Probability	11. Severity Code	12. RAC	13. Hazard Probability	14. Severity Code	15. RAC	16. Acceptable (Yes/No)	Export (Yes/No)
On Incident	Hazard Trees	Likely B	Catastrophic I	Critical	Occasional C	Critical II	Moderate	Yes	Yes
On Incident	Helicopter Operations	Occasional C	Catastrophic I	Serious	Occasional C	Critical II	Moderate	Yes	Yes
On Incident	Driving & Traffic	Frequently A	Critical II	Critical	Occasional C	Critical II	Moderate	Yes	Yes
On Incident	Heavy Equipment Operations	Occasional C	Catastrophic I	Serious	Rarely D	Catastrophic I	Moderate	Yes	Yes

Preparer's Signature  8/17/21

5. Pre-Control					6. Control or Abatement Action (Engineering, Administrative, PPE, Avoidance, Education, etc)					7. Post-Control				
8. Location	9. Hazard	10. Hazard Probability	11. Severity Code	12. RAC	Actions (double-click in cell then click alt + enter to add a line)	13. Hazard Probability	14. Severity Code	15. RAC	16. Acceptable (Yes/No)	Export (Yes/No)				
On Incident	Medivac	Rarely D	Catastrophic I	Moderate	<ul style="list-style-type: none"> ~ Identify medivac sites and helispots. Initiate ground transport to accident site. Identify EMT's from resources assigned to division. Provide line qualified paramedics to each division as available. Review IWI protocol to ensure familiarity. Pre-position REM for rough terrain litter evac. Utilize short haul in remote areas. 	Rarely D	Catastrophic I	Moderate						
On Incident	Chain Saw Operations	Occasional C	Catastrophic I	Serious	<ul style="list-style-type: none"> ~ Follow "Hazard Tree Safety" guidelines, IRPG page 22 ~ Look up, Look down, Look around for hazard tree indicators. ~ Only fell and buck trees within your expertise, and training. ~ Follow "Procedural Felling Operations" on page 79 in IRPG. ~ Do not fall trees during high wind events. ~ Ensure proper use of all required PPE. 	Rarely D	Catastrophic I	Moderate	Yes	Yes				
On Incident	Mid-slope Fireline	Likely B	Significant III	Moderate	<ul style="list-style-type: none"> ~ Ensure good anchor point. ~ Base actions upon current and predicted fire behavior and weather. ~ Post lookouts, identify escape routes and safety zones (IRPG pg. 6). 	Occasional C	Critical II	Moderate						
On Incident	Heavy Dead & Down Fuel Loading	Likely B	Critical II	Serious	<ul style="list-style-type: none"> ~ Watch footing. ~ Allow for additional time to reach safety zones. ~ Post lookouts (IRPG pg. 6). 	Likely B	Minor IV	Minor						
On Incident	Steep Terrain & Rolling Debris	Frequently A	Significant III	Serious	<ul style="list-style-type: none"> ~ Maintain 8'-10' spacing when working & walking. ~ Don't work above any personnel. ~ Be on the lookout for rolling rocks, debris, or burning material. ~ Evaluate necessity to send personnel in areas with limited access. ~ Post lookouts (IRPG pg 7). 	Occasional C	Significant III	Minor	Yes	Yes				
On Incident	Communications	Likely B	Significant III	Moderate	<ul style="list-style-type: none"> ~ Maintain communication with aviation resources, and suppression organization. ~ Ensure all know frequency and protocol for contacting resources. ~ Utilize the ICS 205. ~ Utilize human repeaters when working in dead spots. 	Occasional C	Significant III	Minor	Yes	Yes				
On Incident	Firing Operations & Devices	Occasional C	Critical II	Moderate	<ul style="list-style-type: none"> ~ Only personnel trained in the use of each device will be authorized to use firing equipment. ~ Ensure all personnel are aware of firing operation that may affect them. ~ Wear appropriate PPE. ~ Ensure aerial/ground ignition plans have been adequately developed and personnel are briefed. 	Occasional C	Significant III	Minor	Yes	Yes				

Preparer's Signature

5. Pre-Control				7. Post-Control					
8. Location	9. Hazard	10. Hazard Probability	11. Severity Code	12. RAC	13. Hazard Probability	14. Severity Code	15. RAC		
6. Control or Abatement Action (Engineering, Administrative, PPE, Avoidance, Education, etc)				16. Acceptable (Yes/No)	Export (Yes/No)				
On Incident	Heat Related Illness (HRI) & Dehydration	Likely B	Critical II	Serious	Occasional C	Significant III	Minor	Yes	Yes
<p>Actions</p> <p>(double-click in cell then click alt + enter to add a line)</p> <ul style="list-style-type: none"> ~ Drink Fluids throughout operational period (6-8 qts/shift). ~ Maintain water/electrolyte ratio of 3 to 1. ~ Carry extra water on line and cache water at drop points. ~ Take Frequent breaks, minimum of 10 minutes every hour. ~ Allow out of area resources time to acclimatize before expecting peak performance. ~ Recognize symptoms of HEAT RELATED ILLNESS which include. <ul style="list-style-type: none"> o Lack of energy o Headaches, dizziness o Lack of rest o No hunger, poor eating habits o Hot skin, and lack of sweating 				Yes					

Incident:
Bulldog/Mack Mountain

Date:
Tuesday, August 17, 2021

Shift:
Day



SAFETY MESSAGE

SAFETY IS OUR FIRST PRIORITY

Fire fighter safety comes first on every fire, every time

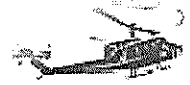

Lookouts Communications Escape Routes Safety Zones

Make sure LCES is in place

Each firefighter must know the interconnection of LCES - lookouts, communications, escape routes, and safety zones. LCES should be established before fighting the fire: Select lookouts, set up a communications plan, choose escape routes, and select safety zones.

MAJOR HAZARDS AND RISKS

- | | |
|----------------------------------------------------------------------------------------------------------------------------------------------------------------------------------------------------------------------|---------------------------------------------------------------------------------------------------------------------------------------------------------------------------------------------------------------|
| <ul style="list-style-type: none">• Aircraft—maintain clear communications• Steep slopes, rolling material—watch footing• Extreme fire behavior; watch for changes• Weather | <ul style="list-style-type: none">• Limited access/rough mountain roads• Smoke hazards• Dehydration—drink plenty of fluids• Driving—seatbelts/headlights on/flashers |
|----------------------------------------------------------------------------------------------------------------------------------------------------------------------------------------------------------------------|---------------------------------------------------------------------------------------------------------------------------------------------------------------------------------------------------------------|

10 STANDARD FIRE ORDERS

We Don't Bend Them, We Don't Break Them

FIRE BEHAVIOR

1. Keep informed on fire weather conditions and forecasts.
2. Know what your fire is doing at all times.
3. Base all actions on current and expected behavior of the fire.

FIRELINE SAFETY

4. Identify escape routes and safety zones, and make them known.
5. Post lookouts when there is possible danger.
6. Be alert. Keep calm. Think clearly. Act decisively.

ORGANIZATIONAL CONTROL

7. Maintain prompt communication with your forces, your supervisor and adjoining forces.
8. Give clear instructions and insure they are understood.
9. Maintain control of your forces at all times.

IF YOU CONSIDER 1-9, THEN

10. Fight fire aggressively, having provided for safety first.

18 SITUATIONS THAT SHOUT WATCH OUT & HUMAN FACTORS

- | | |
|-----------------------------------------------------------------------------------------------------------------------------------------------------------------------------------------------------------------------------------------------------------------------------------------------------------------------------------------------------------------------------------------------------------------------------------------------------------------------------------------------|----------------------------------------------------------------------------------------------------------------------------------------------------------------------------------------------------------------------------------------------------------------------------------------------------------------------------------------------------------------------------------------------------------------------------------------------------------------------------------------------------------------------------------------------------------------------|
| <ul style="list-style-type: none">• Fire not scouted and sized up• In country not seen in daylight• Safety zones and escape routes not identified• Unfamiliar with weather and local factors influencing fire behavior• Uninformed on strategy, tactics, and hazards• Instructions and assignments not clear• No communication link with crew members or supervisor• Constructing line without safe anchor point | <ul style="list-style-type: none">• Building fireline downhill with fire below Attempting frontal assault on fire• Unburned fuel between you and fire• Cannot see main fire, not in contact with anyone who can• On a hillside where rolling material can ignite fuel below• Weather becoming hotter and dryer• Wind increases and/or changes direction• Getting frequent spots across line• Terrain and fuels make escape to safety zones difficult• Taking nap near fireline |
|-----------------------------------------------------------------------------------------------------------------------------------------------------------------------------------------------------------------------------------------------------------------------------------------------------------------------------------------------------------------------------------------------------------------------------------------------------------------------------------------------|----------------------------------------------------------------------------------------------------------------------------------------------------------------------------------------------------------------------------------------------------------------------------------------------------------------------------------------------------------------------------------------------------------------------------------------------------------------------------------------------------------------------------------------------------------------------|

Beginning of each operational period, circle each "Watch Out Situation" that applies. Remember, the more situations you are in, the probability of entrapment may be higher unless everything goes as planned.

Line Safety Officers

Jeff Higen, Doug Dodson

Safety Officer

Chris Wyrobek

BULLDOG MOUNTAIN FIRE

LOGISTICS INFORMATION

ICP 0600-2200

SHOWERS South end of School.
Open 0500-1100 & 1400-2200

KITCHEN: 0530 to 0900 and 1800 to 2130
Due to safety issues, all meals will be served in camp

SUPPLY ORDERING: 0600-0800 and 1800 to 2100 PLEASE see the supply information provided in this IAP.

- Please see the map for parking and other camp information. It can change daily.
 - Heavy Metal Parking is on a separate map.
- Ordering of supplies will go through the supply cache manager. Please be detailed. ***See the Supply Ordering information page in this IAP.***
 - Batteries are available via Comms trailer.
- Due to COVID-19, all “General Messages” need to be routed through your supervisor.
- ***Please keep vehicle speeds down through fire camp.***
 - ***No driving in the lane in front of the school—service vehicles only***
- If you need assistance after hours, please contact Mike Bucy from Logs: 509-953-3189.
- Masks must be worn inside & outside at camp and in vehicles with others.
- All lunches will be at the reefer. Camp crew will assist you in handing out ice and lunches.
- Water and sports drinks will be at the Reefer.
- Parking areas are continually altered due to added camp needs.

Supply Ordering

PICK UP YOUR ORDERS!

The Bulldog Mtn Fire is fortunate to have small supply cache available. It is not the big supply units some of you may be used to, but we can get things in 12-36 hours.

- This cache is NOT a store for you to browse through, but a cache to supply your needs on the fire line.
- Please fill out a GM for all requests at the supply cache (if no one from the cache is present, leave it there—we will get to it shortly).
- Please delegate one person to pick up all supplies for your crew.
 - On GMs please include contact name and phone number
 - ***Be very detailed on what you want!***
 - Write very clearly
 - You ***MUST*** include your name, phone number and Div Sup name.
 - PLEASE include a drop point.
- All equipment requests must be routed through Div Sup and then to Operations. Resources are thin and not guaranteed.
- If you place an order before going out on the line, we can generally have it when you get back in. Some items may be hard to acquire quickly.
- Nomex items can be borrowed IF yours is damaged. You must have a trade in. A separate GM must be filled out for each individual (there is an example posted at the cache).
- The cache will have some little things available, but most will have to be purchased locally or ordered the same day and filled in the evening hours. You can visit the cache in the mornings and from 1730 to 2100. If you arrive to camp late, contact a logistics person.
- ***Some items will not be available and either and S number will need to be issued for each item or the home unit will need to make accommodations.***



Three Rivers
Ranger Station

W 11th Ave

Juniper St

Oldkettle Rd

Oldkettle Rd

Oldkettle Rd

ICP

Kettle Falls High School

E Cedar Dr

Google



Google Maps

Search for places, traffic and nearby places

Heavy Metal & equipment parking/entrance & camping

Kitchen.
ALL meals will still be served at the camp.
Lunches will be ready at the Reefer in camp

HR Message

1. Incident Name

Bulldog Mountain and Mack Mountain

2. Date Prepared

8/16/2021

3. Time Prepared

1800

5 Simple Ways to Show Gratitude to Co-Workers

- 1) Voice a verbal “Thank You”.
- 2) Purchase their favorite treat.
- 3) Nominate them for an award.
- 4) Write a handwritten note.
- 5) Share something with the Team.

9. Prepared by (Name and Position)

Debbie Plummer, PSC3

NEIMT Team 2 Finance Contact information:

Cari Richardson, FSC3, 509-936-3563

Michelle Leonard, FSC3(T), 509-690-7033

Marcy Johnson, PTRC/EQTR, 509-322-8015

Please call one of the above numbers to check in:

team2finance@gmail.com

You can email the finance section by scanning the QR Code for the Team2 Finance Email (team2finance@gmail.com). ****PLEASE INCLUDE YOUR RESOURCE ORDER NUMBER IN THE SUBJECT LINE OF EMAIL (Example: E-2, O-44, C-3).**



Email Link

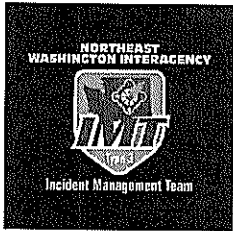

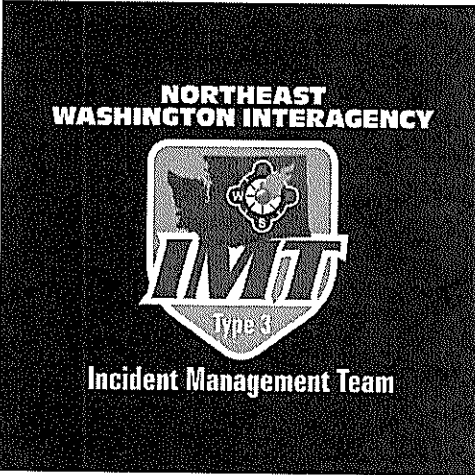

Public Information Office

Fire Information Resources

Resource Logo	Weblink	QR Code
	<p>https://www.facebook.com/colvillenf</p>	
	<p>https://www.facebook.com/newimt3</p>	
	<p>https://inciweb.nwcg.gov/incident/7785/</p>	

WILDLAND FIRE COVID-19 SCREENING TOOL

Today or in the past 24 hours, have you had any of the following symptoms¹?

Symptom
Cough more than expected?
Shortness of breath or difficulty breathing?
Fever? Chills?
Muscle pain, outside your normal for firefighting?
Sore throat?
New loss of taste or smell?
Fatigue, outside your normal for firefighting?
Headache, outside your normal for firefighting?
Congestion or runny nose, outside your normal for firefighting?
Nausea or vomiting
Diarrhea
<i>* Take temperature with no-touch thermometer, if available *</i>

Instructions for Screening

Item	What to Do
If resource has a cough that is more than expected, shortness of breath or difficulty breathing, or any other symptoms listed.	DO NOT MOBILIZE
At Entries: Consider adequate number of personnel needed for screening. Although medical personnel are ideal, screeners do not have to be medically trained. If resource has cough, shortness of breath or difficulty breathing, or any other listed symptoms including fever (over 100.4) at entry.	DO NOT ANNOUNCE Ask individual to step aside and follow the steps below.

Steps to follow
Escort symptomatic individual to isolation area.
Isolation support personnel should begin documentation.
Have symptomatic individual contact Supervisor for further direction.
Notify public health officials.
Have individual transported as appropriate.
Protect and secure any collected Personal Identifiable Information (PII) or Personal Health Information (PHI).

¹ Symptoms of Coronavirus

<https://www.cdc.gov/coronavirus/2019-ncov/symptoms-testing/symptoms.html>

MEDICAL PLAN (ICS 206 WF)

Controlled Unclassified Information//Basic

Medical Incident Report

FOR A NON-EMERGENCY INCIDENT, WORK THROUGH CHAIN OF COMMAND TO REPORT AND TRANSPORT INJURED PERSONNEL AS NECESSARY.

FOR A MEDICAL EMERGENCY: IDENTIFY ON SCENE INCIDENT COMMANDER BY NAME AND POSITION AND ANNOUNCE "MEDICAL EMERGENCY" TO INITIATE RESPONSE FROM IMT COMMUNICATIONS/DISPATCH.

Use the following items to communicate situation to communications/dispatch.

1. CONTACT COMMUNICATIONS / DISPATCH (Verify correct frequency prior to starting report)

Ex: "Communications, Div. Alpha. Stand-by for Emergency Traffic."

2. INCIDENT STATUS: Provide incident summary (including number of patients) and command structure.

Ex: "Communications, I have a Red priority patient, unconscious, struck by a falling tree. Requesting air ambulance to Forest Road 1 at (Lat./Long.) This will be the Trout Meadow Medical, IC is TFLD Jones. EMT Smith is providing medical care."

Severity of Emergency / Transport Priority	<input type="checkbox"/> RED / PRIORITY 1 Life or limb threatening injury or illness. Evacuation need is IMMEDIATE <i>Ex: Unconscious, difficulty breathing, bleeding severely, 2° - 3° burns more than 4 palm sizes, heat stroke, disoriented.</i> <input type="checkbox"/> YELLOW / PRIORITY 2 Serious Injury or illness. Evacuation may be DELAYED if necessary. <i>Ex: Significant trauma, unable to walk, 2° - 3° burns not more than 1-3 palm sizes.</i> <input type="checkbox"/> GREEN / PRIORITY 3 Minor Injury or illness. Non-Emergency transport <i>Ex: Sprains, strains, minor heat-related illness.</i>	
Nature of Injury or Illness & Mechanism of Injury		Brief Summary of Injury or Illness <i>(Ex: Unconscious, Struck by Falling Tree)</i>
Transport Request		Air Ambulance / Short Haul/Hoist Ground Ambulance / Other
Patient Location		Descriptive Location & Lat. / Long. (WGS84)
Incident Name		Geographic Name + "Medical" <i>(Ex: Trout Meadow Medical)</i>
On-Scene Incident Commander		Name of on-scene IC of Incident within an Incident <i>(Ex: TFLD Jones)</i>
Patient Care		Name of Care Provider <i>(Ex: EMT Smith)</i>

3. INITIAL PATIENT ASSESSMENT: Complete this section for each patient as applicable (start with the most severe patient)

Patient Assessment: See IRPG page 106

Treatment:

4. TRANSPORT PLAN:

Evacuation Location (if different): (Descriptive Location (drop point, intersection, etc.) or Lat. / Long.) Patient's ETA to Evacuation Location:

Hellspot / Extraction Site Size and Hazards:

5. ADDITIONAL RESOURCES / EQUIPMENT NEEDS:

Example: Paramedic/EMT, Crews, Immobilization Devices, AED, Oxygen, Trauma Bag, IV/Fluid(s), Splints, Rope rescue, Wheeled litter, HAZMAT, Extrication

6. COMMUNICATIONS: Identify State Air/Ground EMS Frequencies and Hospital Contacts as applicable

Function	Channel Name/Number	Receive (RX)	Tone/NAC *	Transmit (TX)	Tone/NAC *
COMMAND					
AIR-TO-GRND					
TACTICAL					

7. CONTINGENCY: Considerations: If primary options fail, what actions can be implemented in conjunction with primary evacuation method? Be thinking ahead.

8. ADDITIONAL INFORMATION: Updates/Changes, etc.

REMEMBER: Confirm ETA's of resources ordered. Act according to your level of training. Be Alert. Keep Calm. Think Clearly. Act Decisively.