INCIDENT ACTION PLAN

BULLDOG MOUNTAIN AND MACK MOUNTAIN

Wednesday, August 18, 2021
0600-2000 Operational Period



BULLDOG MTN: WA-COF-2348

221-KTV

P6 N7YG - 0621

MACK MTN: WA-COF-2338

221-KTY

P6 EK2S - 0621

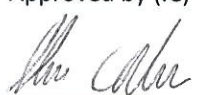
Incident Objectives	1. Incident Name Bulldog Mountain	2. Date Prepared 8/17/2021	3. Time Prepared 1800									
4. Operational Period (Date and Time) 8/18/2021 0600-2000												
5. General Control Objectives for the Incident (include Alternatives) <ul style="list-style-type: none"> • Implement risk management practices that provide for the safety of firefighters, other responders, and the public • Establish control line in areas where there is a high probability of success and ensure that firefighters exposures are commensurate with expected benefits. • Minimize cost and resources damage to be consistent with the values at risk. • Coordinate and communicate with the community, local cooperators, stake holders, and media regarding fire activities and status updates. • Manage the human resources assigned to the fire in a manner that promotes a positive and harassment free work environment to strengthen relationships and team work. • Utilize the Best Management Practices to reduce the spread of COVID-19 to the community and fire fighters. 												
6. Weather Forecast for Operational Period See attached weather forecast.												
7. General Safety Message <ul style="list-style-type: none"> • Provide for firefighter and public safety at all times. • Monitor compliance of 10 and 18 by all incident personnel. • Adhere to 2:1 work/rest ratio for all fire line personnel. • Aviation safety is high priority. Assess the risk against the benefit of the mission. • Ensure all assigned personnel understand emergency medical reporting & transport procedures including locations of nearest emergency responders & facilities. 												
8. Attachments (check if attached) <table border="0" style="width: 100%;"> <tr> <td><input checked="" type="checkbox"/> Organization List (ICS 203)</td> <td><input checked="" type="checkbox"/> Assignment List (ICS 204)</td> <td><input checked="" type="checkbox"/> Air Operations (ICS 220)</td> </tr> <tr> <td><input checked="" type="checkbox"/> Weather</td> <td><input checked="" type="checkbox"/> Communication Plan (ICS 205)</td> <td><input checked="" type="checkbox"/> HR Message</td> </tr> <tr> <td><input checked="" type="checkbox"/> Safety Message</td> <td><input checked="" type="checkbox"/> Medical Plan (ICS 206)</td> <td><input checked="" type="checkbox"/> Incident Maps</td> </tr> </table>				<input checked="" type="checkbox"/> Organization List (ICS 203)	<input checked="" type="checkbox"/> Assignment List (ICS 204)	<input checked="" type="checkbox"/> Air Operations (ICS 220)	<input checked="" type="checkbox"/> Weather	<input checked="" type="checkbox"/> Communication Plan (ICS 205)	<input checked="" type="checkbox"/> HR Message	<input checked="" type="checkbox"/> Safety Message	<input checked="" type="checkbox"/> Medical Plan (ICS 206)	<input checked="" type="checkbox"/> Incident Maps
<input checked="" type="checkbox"/> Organization List (ICS 203)	<input checked="" type="checkbox"/> Assignment List (ICS 204)	<input checked="" type="checkbox"/> Air Operations (ICS 220)										
<input checked="" type="checkbox"/> Weather	<input checked="" type="checkbox"/> Communication Plan (ICS 205)	<input checked="" type="checkbox"/> HR Message										
<input checked="" type="checkbox"/> Safety Message	<input checked="" type="checkbox"/> Medical Plan (ICS 206)	<input checked="" type="checkbox"/> Incident Maps										
ICS-202	9. Prepared by (PSC) 	10. Approved by (IC) 										

ORGANIZATION ASSIGNMENT LIST					
1. Incident Name		Bulldog Mountain		9. OPERATIONS SECTION	
2. Date	8/17/2021	3. Time	1800	Field	Josh Tellessen
4. Operational Period		8/18/2021 0600-2000		Planning	Jimmy Corvino
5. INCIDENT COMMANDER & STAFF				a. Division A/M	
Incident Commander	Shane Robson		Division Supervisor	Jon Holmes	
Deputy Incident Commander	Billy Dennstaedt		Deputy		
Incident Commander (T)	Cody Montgomery		b. Division F		
			Division Supervisor	Lonnie Newton	
Safety Officer	Chris Wyrobek		Deputy		
Safety Officer (T)	Jeff Higens		b. Division G		
Safety Officer (T)	Doug Dodson		Division Supervisor	Dan Pickard	
			Deputy		
Information Officer	Jeff Sevigney		c. Division K		
6. AGENCY REPRESENTATIVE				Division Supervisor	Shawn Plank
Agency	Name		Deputy		
COF AA	Josh White		10. FINANCE SECTION		
COF AREP	Cesar Ramirez		Chief	Cari Richardson	
COF READ	Amanda Smith		Deputy (T)	Michelle Leonard	
COF REAF	Jake Biar		Time Unit	Marcy Johnson	
7. PLANNING SECTION				11. CONTACTS / OTHER INFORMATION	
Chief	Debbie Plummer		NEWICC 509.685.6900 Fax 509.685.6918		
GISS (T)	Willa Zyskowski				
8. LOGISTICS SECTION					
Chief	Matt Lougy				
Deputy	Mike Bucy		Prepared by (Resource Unit Leader)		
Basecamp Manager	Mark Williams		Debbie Plummer, PSC3		
Medical Unit	Bill King				
Food Unit	John Ross				
Communications	Todd Bellfueille				

DIVISION ASSIGNMENT LIST			1. Branch		2. Division / Group	
3. Incident Name Bulldog Mountain and Mack Mountain			4. Operational Period Date: 8/18/2021 Time: 0600-2000			
5. Operations Personnel						
Field Operations		<i>Josh Tellessen</i>		Planning Operations		<i>Jimmy Corvino</i>
Safety Officer		<i>Chris Wyrobek</i>		Division/Group Supervisor		<i>Jon Holmes</i>
6. Resources Assigned this Period						
RO #	Strike Team/Task Force/Resource	Leader	# People	Contact (phone, radio freq, etc.)	EMT	Remarks
O-39	SOFR	Doug Dodson	1		<input checked="" type="checkbox"/>	LDW 8/23
O-41	HEQB	Kelly Connall	1		<input type="checkbox"/>	LDW 8/23
O-50	TFLD	Adam Ackerman	1		<input type="checkbox"/>	LDW 8/27
	HEQB	Chris St. Clair	1		<input type="checkbox"/>	LOAN
	HEQB	Steve Gisler	1		<input type="checkbox"/>	LOAN
	HEQB (T)	Sean Schroeder	1		<input type="checkbox"/>	LDW 8/19-LOAN
	3 Rivers Tango	Jason Jimenez	5		<input type="checkbox"/>	LOAN
E-10	DLW Custom FEL1	Daryl Wagner	2		<input type="checkbox"/>	LDW 8/24
E-12	McCuen Enterprises FEL2	Richard Elder	2		<input type="checkbox"/>	LDW 8/24
E-13	VanDyke Logging FEL1	Rod Caufield	2		<input type="checkbox"/>	LDW 8/24
E-14	Erickson Equipment SKD2	Shawn Erickson	2		<input type="checkbox"/>	LDW 8/25
E-15	VanDyke Logging SKD1	Ian Armstrong	2		<input type="checkbox"/>	LDW 8/25
E-19	Aspen Mountain WT2	Warren Hansen	1		<input type="checkbox"/>	LDW 8/24
E-21	Northern Construction WT2	Scott Martin	1		<input type="checkbox"/>	LDW 8/25
E-28	Black Pine T6	Joseph Beatty	3		<input type="checkbox"/>	LDW 8/25
E-42	VanDyke Logging FEL1	Ted VanDyke	1		<input type="checkbox"/>	LDW 8/24
E-58	Kenai NWR E-7061 T6	Will Jenks	4		<input type="checkbox"/>	LDW 8/19
	3 Rivers Lookout	Rachel Middlekoop	1		<input type="checkbox"/>	Bulldog LZ-LOAN LDW 8/26
					<input type="checkbox"/>	
			32		<input type="checkbox"/>	
7. Work Assignments						
1) Road prep Deadman Creek Road to the West. 2) Scout 800 Road system.						
8. Special Instructions						
1) Order aircraft through operations. 2) Map firelines as proposed/completed and any special features.						
9. Communication Summary						
Function	Name	Mode	Frequency			
PRIMARY COMMAND	CMD 4	N	See Communication Plan ICS205 for Details			
SECONDARY COMMAND	DNR COL	N				
TACTICAL	TAC 5	N				
AIR	DNR A/G 2	N				
Prepared by (RESL)		Approved by (PSC)			Date:	Time:
		Debbie Plummer			8/17/2021	1800

DIVISION ASSIGNMENT LIST		1. Branch	2. Division / Group		F	
3. Incident Name Bulldog Mountain and Mack Mountain		4. Operational Period Date: 8/18/2021 Time: 0600-2000				
5. Operations Personnel						
Field Operations		<i>Josh Tellessen</i>		Planning Operations		<i>Jimmy Corvino</i>
Safety Officer		<i>Chris Wyrobek</i>		Division/Group Supervisor		<i>Lonnie Newton</i>
ldw 8/24						
RO #	Strike Team/Task Force/Resource	Leader	# People	Contact (phone, radio freq, etc.)	EMT	Remarks
O-5.17	SOFR	Chris Wyrobek	1		<input checked="" type="checkbox"/>	LDW 8/20
O-21	American Timber FMOD	Chris Linsley	2		<input type="checkbox"/>	LDW 8/24
O-47	TFLD	Mitch Scates	1		<input type="checkbox"/>	LDW 8/23
	3 Rivers C-101	John Wirth	10		<input type="checkbox"/>	LOAN
E-1	Bigfoot DOZ3	Elijah Skeen	1		<input type="checkbox"/>	LDW 8/19
E-5	Tiger Logging SKG	Clinton Glover	2		<input type="checkbox"/>	LDW 8/19
E-16	DE Metlow Logging DOZ2	Darren Metlow	2		<input type="checkbox"/>	LDW 8/25
E-20	H&H Enterprises WT2	John Ferguson	1		<input type="checkbox"/>	LDW 8/22
E-26	Backcountry T6	Ambrose Bessette	3		<input type="checkbox"/>	LDW 8/23
E-29	Fire Control T4	Ian Fuchs	3		<input type="checkbox"/>	LDW 8/26
E-27	JR Wildfire T6	James Rettstatt	3		<input type="checkbox"/>	LDW 8/22
E-55	American FFT T6	Lewis Lipheart	3		<input type="checkbox"/>	LDW 8/26
E-56	American FFT T6	Michael Rideout	3		<input type="checkbox"/>	LDW 8/26
E-63	Northern Construction WT3	Richard Miller	1		<input type="checkbox"/>	LDW 8/28
	B-33 T3	Joe Wayne	5		<input type="checkbox"/>	LOAN
					<input type="checkbox"/>	
E-5003	SPOFR Ambulance	Jared Mclain	2	509.589.1386	<input checked="" type="checkbox"/>	Staging @ DP5 LDW 8/23
					<input type="checkbox"/>	
			43		<input type="checkbox"/>	
7. Work Assignments						
1) Secure direct fireline along the North flank. 2) Continue to prep and hold indirect line between 090 Road and DP75.						
8. Special Instructions						
1) Order aircraft through operations. 2) Map firelines as proposed/completed and any special features.						
9. Communication Summary						
Function	Name	Mode	Frequency			
PRIMARY COMMAND	CMD 4	N	See Communication Plan ICS205 for Details			
SECONDARY COMMAND	DNR COL	N				
TACTICAL	TAC 6	N				
AIR	DNR A/G 2	N				
Prepared by (RESL)		Approved by (PSC)		Date:	Time:	
		Debbie Plummer		8/17/2021	1800	

DIVISION ASSIGNMENT LIST		1. Branch	2. Division / Group		G	
3. Incident Name Bulldog Mountain and Mack Mountain			4. Operational Period Date: 8/18/2021 Time: 0600-2000			
5. Operations Personnel						
Field Operations		<i>Josh Tellessen</i>		Planning Operations		<i>Jimmy Corvino</i>
Safety Officer		<i>Chris Wyrobek</i>		Division/Group Supervisor		<i>Dan Pickard</i>
6. Resources Assigned this Period						
RO #	Strike Team/Task Force/Resource	Leader	# People	Contact (phone, radio freq, etc.)	EMT	Remarks
C-3	Entiat IHC	Nick Yoney	21		<input type="checkbox"/>	LDW 8/23
O-20	Scholl Fire Mgmt FMOD	Pat Richardson	2		<input type="checkbox"/>	LDW 8/23
E-54	Duke Equipment SKG2	Kenny Egger	2		<input type="checkbox"/>	LDW 8/24
	3 Rivers E-11 T6	Ben Graisy	4		<input type="checkbox"/>	LOAN
					<input type="checkbox"/>	
					<input type="checkbox"/>	
					<input type="checkbox"/>	
					<input type="checkbox"/>	
					<input type="checkbox"/>	
					<input type="checkbox"/>	
					<input type="checkbox"/>	
					<input type="checkbox"/>	
			29		<input type="checkbox"/>	
7. Work Assignments						
1) Hold direct line in Tom Creek. 2) Continue prep and hold on the 6110 Road. 3) Assess burnout/blackline operations between DP 40 and DP 50.						
8. Special Instructions						
1) Order aircraft through operations. 2) Map firelines as proposed/completed and any special features.						
9. Communication Summary						
Function	Name	Mode	Frequency			
PRIMARY COMMAND	CMD 4	N	See Communication Plan ICS205 for Details			
SECONDARY COMMAND	DNR COL	N				
TACTICAL	FS TAC	N				
AIR	DNR A/G 2	N				
Prepared by (RESL)		Approved by (PSC)			Date:	Time:
		Debbie Plummer			8/17/2021	1800

DIVISION ASSIGNMENT LIST		1. Branch		2. Division / Group		
3. Incident Name Bulldog Mountain and Mack Mountain		4. Operational Period Date: 8/18/2021 Time: 0600-2000				
5. Operations Personnel						
Field Operations		<i>Josh Tellessen</i>		Planning Operations		
Safety Officer		<i>Chris Wyrobek</i>		Division/Group Supervisor		
				<i>Jimmy Corvino</i>		
				<i>Shawn Plank</i>		
6. Resources Assigned this Period						
RO #	Strike Team/Task Force/Resource	Leader	# People	Contact (phone, radio freq, etc.)	EMT	Remarks
O-5.12	SOFR	Jeff Higen	1		<input checked="" type="checkbox"/>	LDW 8/20
O-13	TFLD	Pat Ojeda	1		<input type="checkbox"/>	LDW 8/25
O-45	HEQB	Randy Burke	1		<input type="checkbox"/>	LDW 8/25
O-53	HEQB	Roni Naccarato	1		<input type="checkbox"/>	LDW 8/28
O-54	HEQB (T)	Brian Sayles	1		<input type="checkbox"/>	LDW 8/28
C-1	TJ Forestry	Fermin Corona	20		<input type="checkbox"/>	LDW 8/23
C-18	MK Contracting	Tomas Garcia	20		<input type="checkbox"/>	LDW 9/1
E-2	JBS DOZ4	Rielen Bretz	1		<input type="checkbox"/>	LDW 8/19
E-4	Anderson Excavation DOZ3	Justin Hatten	2		<input type="checkbox"/>	LDW 8/19
E-17	Swedberg MAST	Mike Eggleston	2		<input type="checkbox"/>	LDW 8/22
E-18	Western Processing MAST3	Cody Melby	2		<input type="checkbox"/>	LDW 8/23
E-22	Hek Jones LLC WT2	Leo Slover	1		<input type="checkbox"/>	LDW 8/23
E-37	Earth Industries T6	Krishawn Kocher	3		<input type="checkbox"/>	LDW 8/22
E-57	North Slope MAST	Earlin Bennett	2		<input type="checkbox"/>	LDW 8/30
	3 Rivers Lookout	Wade Steady	1		<input type="checkbox"/>	Davis Lake-LOAN LDW 8/22
					<input type="checkbox"/>	
					<input type="checkbox"/>	
			59		<input type="checkbox"/>	
7. Work Assignments						
1) Complete 705 Road prep to Davis Lake Road. 2) Scout and map indirect line from Davis Lake Road to Deadman Creek Road.						
8. Special Instructions						
1) Order aircraft through operations. 2) Map firelines as proposed/completed and any special features.						
9. Communication Summary						
Function	Name	Mode	Frequency			
PRIMARY COMMAND	CMD 4	N	See Communication Plan ICS205 for Details			
SECONDARY COMMAND	DNR COL	N				
TACTICAL	TAC 7	N				
AIR	DNR A/G 2	N				
Prepared by (RESL)		Approved by (PSC)		Date:	Time:	
		Debbie Plummer		8/17/2021	1800	

K

IAP Map

Bulldog Mtn
WA-COF-2348
8/18/2021 Day

4625 acres as of 8/18/2021 1200

0 0.25 0.5 1 Miles

- Helispot
- Unimproved Landing Area
- Division Break
- Drop Point
- Staging Area
- Lookout
- Bridge
- Hazard
- Water Source
- GATE
- Pump
- Completed Dozer Line
- Completed Fuel Break
- Completed Hand Line
- Completed Road as Line
- Planned Dozer Line
- Planned Secondary Line
- Fire Edge
- US Highway
- FS Closed Roads
- Roads
- Trails
- 100 ft contours
- Wildfire Daily Fire Perimeter

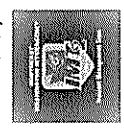

WSZ
817201 (850)
Acres from IR
North American 1983 Datum.

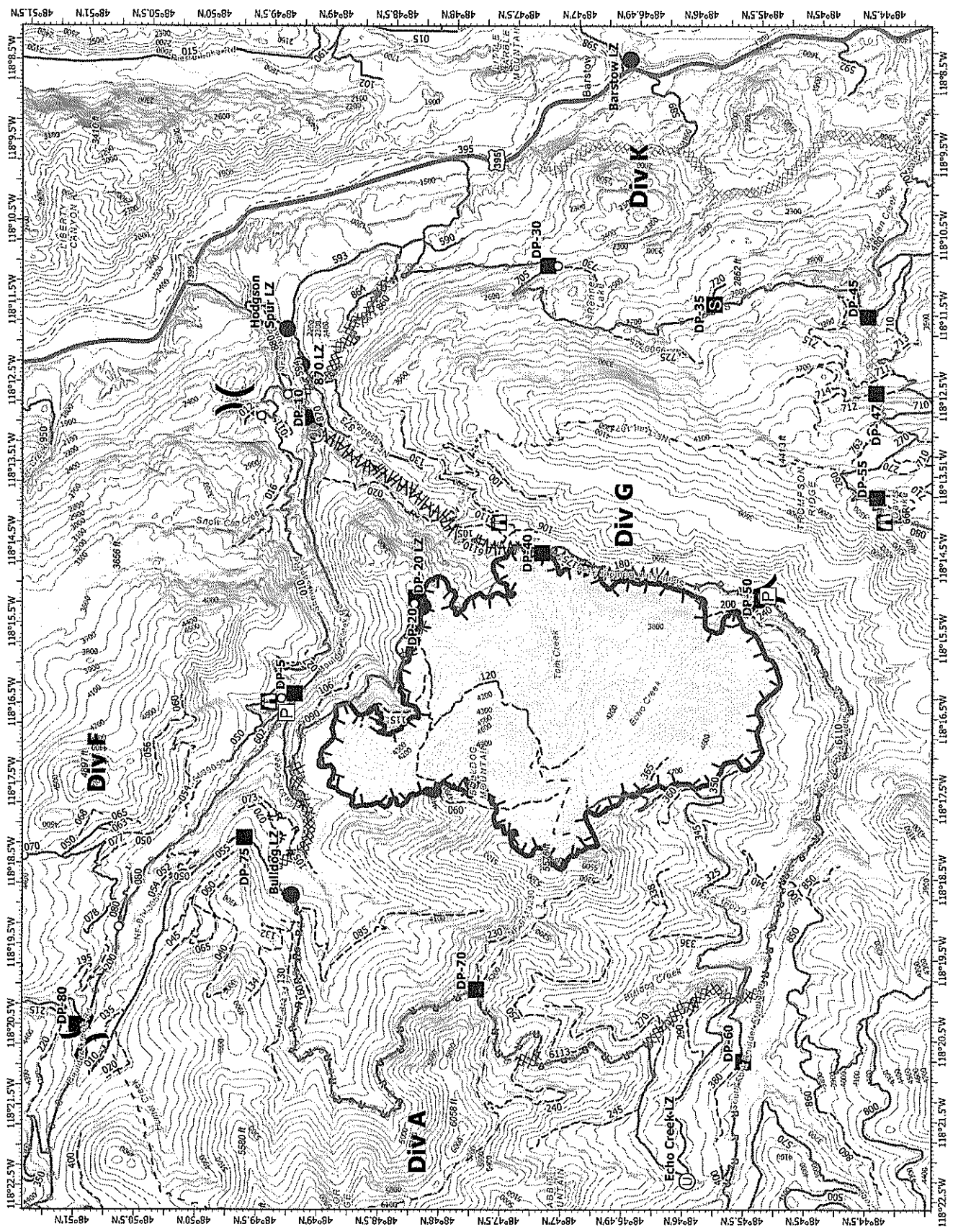

WEATHER	1. Incident Name Bulldog Mountain and Mack Mountain	2. Date Prepared 8/17/2021	3. Time Prepared 1800
<p><u>DISCUSSION</u> Low pressure will pull away from the region on Wednesday leading to dry weather and terrain driven winds Wednesday and Thursday.</p> <p><u>WEDNESDAY</u> Sky/weather.....Mostly sunny. CWR.....0 percent. LAL.....1. Max temperature.....72-77 valley bottoms...61-67 ridge tops. Min humidity.....35-40 percent. Wind (20 ft).....Upslope/upvalley 3 to 7 mph. Mixing height.....Near surface through 0900 increasing to 8500 ft AGL in the afternoon. Transport winds.....North around 5 mph. Haines Index.....2 or very low potential for large plume dominated fire growth.</p> <p><u>WEDNESDAY NIGHT</u> Sky/weather.....Partly cloudy. CWR.....0 percent. LAL.....1. Min temperature.....48-54. Max humidity.....60-70 percent. Wind (20 ft).....Downslope/downvalley 2 to 5 mph. Mixing height.....6000 ft AGL early in the evening decreasing to near the surface. Transport winds.....West around 5 mph. Haines Index.....2 or very low potential for large plume dominated fire growth.</p> <p><u>THURSDAY</u> Sky/weather.....Partly sunny. CWR.....0 percent. LAL.....1. Max temperature.....75-80 valley bottoms...64-70 ridge tops. Min humidity.....37-42 percent. Wind (20 ft).....Upslope/upvalley 2 to 5 mph. Mixing height.....Near the surface through 0900 increasing to 8500 ft AGL in the afternoon. Transport winds.....Northwest 5 to 10 mph. Haines Index.....2 or very low potential for large plume dominated fire growth.</p>			
<p>9. Prepared by (Name and Position) Debbie Plummer, PSC3</p>			

INCIDENT RADIO COMMUNICATIONS PLAN I-205										1. INCIDENT NAME		2. DATE/TIME PREPARED		3. OPERATIONAL PERIOD DATE/TIME	
BULLDOG MOUNTAIN & MAC MOUNTAIN FIRES										BULLDOG MOUNTAIN & MAC MOUNTAIN FIRES		08/17/2021		8/18/2021	
4. BASIC RADIO CHANNEL UTILIZATION										Name:		Signature:			
Ch #	Function	Channel Name	Assignment	RX Freq	N/W	RX Tone/NAC	TX Freq	N/W	TX Tone/NAC	Mode Analog (A) Digital (D) Mixed (M)	Remarks				
1	FS JACKKNIFE	JACKNF-C	CMD	172.3750	N	146.2	165.7500	N	156.7	A	FS JACKKNIFE				
2	DNR COLVILLE	DNR COL	CMD	159.4350	N	156.7	151.1600	N	156.7	A	DNR COLVILLE (SECONDARY)				
3	COMMAND	CMD 3	CMD	151.1375	N	136.5	159.4725	N	136.5	A	CMD 3 FUTURE USE				
4	COMMAND	CMD 4	CMD	154.4525	N	136.5	158.7375	N	136.5	A	CMD 4 (BULLDOG CMD)				
5	TAC	TAC 5	DIV A	154.3025	N	156.7	154.3025	N	156.7	A	DIV A / M				
6	TAC	TAC 6	DIV F	154.2875	N	156.7	154.2875	N	156.7	A	DIV F				
7	TAC	TAC 7	CONT	154.2725	N	156.7	154.2725	N	156.7	A	DIV K				
8	TAC	TAC 8	TO CMD 4	154.2950	N	156.7	154.2950	N	156.7	A	CONNECTS TO CMD 4				
9	TAC	FS TAC	DIV G	168.2000	N	0.0	168.2000	N	146.2	A	FS TAC AND DIV G				
10	TAC	DNR TAC 1	TAC	151.3100	N	103.5	151.3100	N	103.5	A	DNR TAC 1				
11	TAC	DNR TAC 2	TAC	151.3400	N	103.5	151.3400	N	103.5	A	DNR TAC 2				
12	TAC	REDNET	TAC	153.8300	N	0.0	153.8300	N	0.0	A	INTEROPERABILITY				
13	A/G	DNR A/G 2	A/G	151.2875	N	103.5	151.2875	N	103.5	A	DNR A/G 2				
14	A/G	A/G 51	A/G	168.3125	N	0.0	168.3125	N	0.0	A	A/G 51				
15	A/G	A/G 3	A/G	166.6125	N	0.0	166.6125	N	0.0	A	A/G 3				
16	AIRGUARD	AIRGUARD	EMERGENCY	168.6250	N	0.0	168.6250	N	110.9	A	EMERGENCY USE				

Todd Bellefeuille

5. Special Instructions:

6. I-205 Prepared By: Communications Unit Leader

Name: Todd Bellefeuille, COMML

Signature:

MEDICAL PLAN (ICS 206 WF)

Incident/Project Name		1. Operational Period					
Bulldog Mountain Fire		8/18/2021 Day Shift					
2. Ambulance Services							
Name	Complete Address	Phone & EMS Frequency		Advanced Life Support Yes/No			
Stevens County Sheriff's Ambulance	425 N Hwy; Colville, Wa	911/509-684-8261		X			
Chewelah Rural Ambulance	215 W Main; Chewelah, Wa	911/509-935-6814		X			
AMR	Spokane, Wa	911/509-323-8825		X			
3. Air Ambulance Services							
Name	Phone	Type of Aircraft & Capability					
Lifeflight Network Spokane, Wa	Call Bulldog Com 800-232-0911	Advanced Life Support					
Spokane Sheriff's Rescue 3 Spokane, Wa	Call Bulldog Com 509-532-8900	Hoist Ship / Advanced Life Support					
2 Bear Air Rescue Kalispell, Mt	Call Bulldog Com 509-247-4051	Hoist Ship / Advanced Life Support					
4. Hospitals ***ALL TIMES APPROXIMATE***							
Name Complete Address	GPS Datum – WGS 84 Coordinate Standard Degrees Decimal Minutes DD° MM.MMM' N - Lat DD°MM.MMM' W - Long	Travel Time From ICP Air Gnd		Phone	Helipad Yes/No	Level Of Care Facility	
Mt. Carmel Hospitals 982 E. Columbia Ave. Colville, Wa	Lat	48.54042		509-685-5100	X	Level IV	
	Long	- 117.89257					
	VHF	HEAR					
St. Josephs Hospitals 500 E. Webster Ave. Chewelah, Wa	Lat	48.27804		509-685-2060	X	Level IV	
	Long	- 117.71004					
	VHF	HEAR					
Holy Family Hospital 5633 N. Lingerwood Spokane, Wa	Lat	47.71083		509-474-3342	X	Level III	
	Long	- 117.71004					
	VHF	HEAR					
Sacred Heart Med Ctr 101 W. 8th Ave. Spokane, Wa	Lat	47.64926		509-474-3342	X	Level II	
	Long	-117.41309					
	VHF	HEAR					
Harborview Med Ctr 325 9 th Ave. Seattle, WA	Lat	47.60419		206-744-3000 Emergency # 206-744-4074	X	Level I Trauma Center Burn Center	
	Long	-122.32423					
	VHF						

High Angle Rescue
Stevens County Sheriff's
Ambulance Team Rescue

Call Bulldog Com / 911

MEDICAL PLAN (ICS 206 WF)

5. Division	Branch Group	Area Location Capability	***ALL TIMES APPROXIMATE***
ICP		EMS Responders & Capability:	Bill King EMTI MEDL, Lizzie Krause EMT
		Equipment Available on Scene:	BLS
		Medical Emergency Channel:	Call 911 then come to Medical Room for Help
		ETA for Ambulance to Scene:	15 Minutes
		Air:	N/A
		Ground:	N/A
DIV A		EMS Responders & Capability:	Safety Officers / Crew EMTs
		Equipment Available on Scene:	BLS
		Medical Emergency Channel:	Command 4
		ETA for Ambulance to Scene:	N/A
		Air:	1 hour to 90 Minutes
		Landing Zone:	48 51'52.7" N by 118 23'43.8 W
DIV F		EMS Responders & Capability:	Safety Officers / Crew EMTs
		Equipment Available on Scene:	BLS SPOFR Ambulance – BLS Jared Mclain Staged at DP5
		Medical Emergency Channel:	Command 4
		ETA for Ambulance to Scene:	N/A
		Air:	1 hour to 90 Minutes
		Landing Zone:	48 49'22" N by 118 11'48" W
DIV G		EMS Responders & Capability:	Safety Officers / Crew EMTs
		Equipment Available on Scene:	BLS
		Medical Emergency Channel:	Command 4
		ETA for Ambulance to Scene:	N/A
		Air:	1 hour to 90 Minutes
		Landing Zone:	48 49'22" N by 118 11'48" W
Contingency		EMS Responders & Capability:	Safety Officers / Crew EMTs
		Equipment Available on Scene:	BLS
		Medical Emergency Channel:	Command 4
		ETA for Ambulance to Scene:	N/A
		Air:	1 hour to 90 Minutes
		Landing Zone:	48 46'34.8" N by 118 08'23.6" W

Prepared by MEDL <i>William L. K.</i>	Date <i>8/17/21</i>	Reviewed by Safety Officer <i>[Signature]</i>	Date <i>08/18/21</i>
--	------------------------	--	-------------------------

MEDICAL PLAN (ICS 206 WF)

* In camp medical emergencies

1. Render first aid
2. Call 911
3. Send someone to the Medical Room for help

* Dehydration is a form of shock. If someone is dehydrated they need to lay down in a cool place to recover.

Signs of dehydration (may have some or all)

1. Headache
2. Nausia
3. Weak and fast pulse
4. Fast respiratory rate > 20 breaths / minute
5. General weakness
6. Dark urine

* Remember one Gatorade to 3 to 5 bottles of water.

* Wash your hands whenever possible. This simple hygiene step is the best defense against common illnesses.

#HYDRATE!!! If you are reading this drink some water.

Take breaks frequently in shade or in vehicles with air on when in extreme conditions.

Come by the Medical Room for any Medical
Needs

[Remember any kind of incident can happen in camp, as well as on the line](#)

Incident Risk Assessment Worksheet		1. Incident Name/Number Bulldog/Mack Mountain		2. Location Kettle Falls, WA					
Identification of Hazards and Risk Assessment		3. Name and Title of Analyst Chris Wyrobek, SOFR		4. Date Wednesday, August 18, 2021					
5. Pre-Control		7. Post-Control							
8. Location	9. Hazard	10. Hazard Probability	11. Severity Code	12. RAC	13. Hazard Probability	14. Severity Code	15. RAC	16. Acceptable (Yes/No)	Export (Yes/No)
On Incident	Hazard Trees	Likely B	Catastrophic I	Critical	Occasional C	Critical II	Moderate	Yes	Yes
On Incident	Helicopter Operations	Occasional C	Catastrophic I	Serious	Occasional C	Critical II	Moderate	Yes	Yes
On Incident	Driving & Traffic	Frequently A	Critical II	Critical	Occasional C	Critical II	Moderate	Yes	Yes
On Incident	Heavy Equipment Operations	Occasional C	Catastrophic I	Serious	Rarely D	Catastrophic I	Moderate	Yes	Yes

Preparer's Signature *CFE 8/18/21*

5. Pre-Control					6. Control or Abatement Action (Engineering, Administrative, PPE, Avoidance, Education, etc)					7. Post-Control				
8. Location	9. Hazard	10. Hazard Probability	11. Severity Code	12. RAC	Actions (double-click in cell then click alt + enter to add a line)	13. Hazard Probability	14. Severity Code	15. RAC	16. Acceptable (Yes/No)	Export (Yes/No)				
On Incident	Medivac	Rarely D	Catastrophic I	Moderate	~ Identify medivac sites and helispots. Initiate ground transport to accident site. Identify EMT's from resources assigned to division. Provide line qualified paramedics to each division as available. Review IWI protocol to ensure familiarity. Pre-position REM for rough terrain litter evac. Utilize short haul in remote areas.	Rarely D	Catastrophic I	Moderate						
On Incident	Chain Saw Operations	Occasional C	Catastrophic I	Serious	~ Follow "Hazard Tree Safety" guidelines, IRPG page 22 ~ Look up, Look down, Look around for hazard tree indicators. ~ Only fell and buck trees within your expertise, and training. ~ Follow "Procedural Felling Operations" on page 79 in IRPG. ~ Do not fall trees during high wind events. ~ Ensure proper use of all required PPE.	Rarely D	Catastrophic I	Moderate	Yes	Yes				
On Incident	Mid-slope Fireline	Likely B	Significant III	Moderate	~ Ensure good anchor point. ~ Base actions upon current and predicted fire behavior and weather. ~ Post lookouts, identify escape routes and safety zones (IRPG pg. 6).	Occasional C	Critical II	Moderate						
On Incident	Heavy Dead & Down Fuel Loading	Likely B	Critical II	Serious	~ Watch footing. ~ Allow for additional time to reach safety zones. ~ Post lookouts (IRPG pg. 6). ~ Maintain 8'-10' spacing when working & walking. ~ Don't work above any personnel. ~ Be on the lookout for rolling rocks, debris, or burning material. ~ Evaluate necessity to send personnel in areas with limited access. ~ Post lookouts (IRPG pg 7).	Likely B	Minor IV	Minor						
On Incident	Steep Terrain & Rolling Debris	Frequently A	Significant III	Serious	~ Maintain communication with aviation resources, and suppression organization. ~ Ensure all know frequency and protocol for contacting resources. ~ Utilize the ICS 205. ~ Utilize human repeaters when working in dead spots.	Occasional C	Significant III	Minor	Yes	Yes				
On Incident	Communications	Likely B	Significant III	Moderate	~ Only personnel trained in the use of each device will be authorized to use firing equipment. ~ Ensure all personnel are aware of firing operation that may affect them. ~ Wear appropriate PPE. ~ Ensure aerial/ground ignition plans have been adequately developed and personnel are briefed.	Occasional C	Significant III	Minor	Yes	Yes				
On Incident	Firing Operations & Devices	Occasional C	Critical II	Moderate		Occasional C	Significant III	Minor	Yes	Yes				

Preparer's Signature

5. Pre-Control				7. Post-Control					
8. Location	9. Hazard	10. Hazard Probability	11. Severity Code	12. RAC	13. Hazard Probability	14. Severity Code	15. RAC		
On Incident	Heat Related Illness (HR)& Dehydration	Likely B	Critical II	Serious	Occasional C	Significant III	Minor		
		6. Control or Abatement Action (Engineering, Administrative, PPE, Avoidance, Education, etc) (double-click in cell then click alt + enter to add a line) ~ Drink Fluids throughout operational period (6-8 qts/shift). ~ Maintain water/electrolyte ratio of 3 to 1. ~ Carry extra water on line and cache water at drop points. ~ Take Frequent breaks, minimum of 10 minutes every hour. ~ Allow out of area resources time to acclimatize before expecting peak performance. ~ Recognize symptoms of HEAT RELATED ILLNESS which include. o Lack of energy o Headaches, dizziness o Lack of rest o No hunger, poor eating habits o Hot skin, and lack of sweating						16. Acceptable (Yes/No)	Export (Yes/No)
								Yes	Yes



SAFETY MESSAGE

SAFETY IS OUR FIRST PRIORITY

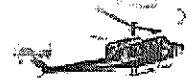

Fire fighter safety comes first on every fire, every time

Lookouts Communications Escape Routes Safety Zones

Make sure LCES is in place

Each firefighter must know the interconnection of LCES - lookouts, communications, escape routes, and safety zones. LCES should be established before fighting the fire: Select lookouts, set up a communications plan, choose escape routes, and select safety zones.

SAFETY THOUGHT

DANGER!

Been there, done that? Don't take safety for granted.
Keep alert to hazards—no matter how often you've done the job.

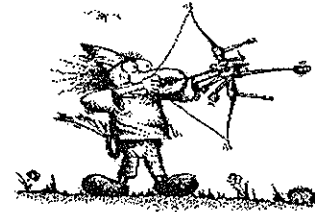

MAJOR HAZARDS AND RISKS

- | | |
|--|---|
| <ul style="list-style-type: none"> • Cool, damp weather • Slick surfaces • Crew fatigue—pace yourself, take breaks • Snags —HEADS UP! • Complacency | <ul style="list-style-type: none"> • Dehydration—drink plenty of fluids • Driving-Dangerous curves, traffic, narrow • Bees • Archery deer season • Wear appropriate PPE at all times |
|--|---|

FIRE FIGHTER FATIGUE

- Fatigue management goes beyond counting hours on timesheets, it is individualized and overt.
- Exhaustion of our resources because of fatigue and/or commitment forces us to rely on alternate qualified sources. As we do so, we must be extra vigilant that our standards in production, performance, and safety are not compromised.
- We need to fill the information, familiarity, and experience gap that replacements are likely have regarding the type of fuels and fire behavior we are experiencing.
- Cumulative fatigue is a killer. It prevents sound decision-making, confounds situational awareness, and dulls reaction times. It is as deadly in the office as it is on the fireline.
- Cumulative fatigue is manifest in the explanations used when folks are asked to take a break, or take a day off... "I don't have time." "There is too much going on." "As soon as things calm down a bit."
- Fire fighters **MUST** assure their situational awareness and that risks are assessed and mitigated before committing to an action.
- Our values are simple...firefighter and public safety are our number one concern to be addressed within the priorities of suppression. If we error, let it be on the side that supports well-rested and effective firefighters. If we error, let it be in favor of assuring every firefighter and support personnel goes home safe and sound when all is said and done; and goes home confident that his or her safety was of the utmost concern to those whom he or she served.

"WATCH OUT" FOR COMPLACENCY

- Fire activity is slowing considerably. Ward off boredom and complacency
- Take care of personal health conditions. See the medics for blisters, allergies, and colds.
- Clearly understand assignment and be accountable for meeting determined objectives.
- Review the 10 standard fire fighting orders and 18 "watch out" situations.
- Communicate identified hazards to others.
- Enjoy your work, but avoid horseplay.
- Display an appropriate sense of humor.
- It's a good time to do some "house-keeping with vehicles, secure all loose items in cab or bed of vehicles. Provide for safe transport of hand tools. Clean windshields daily. Use headlights and observe speed limits

HR Message	1. Incident Name Bulldog Mountain and Mack Mountain	2. Date Prepared 8/17/2021	3. Time Prepared 1800
-------------------	---	--------------------------------------	---------------------------------

Operational Leadership

The most essential element of successful wildland firefighting is competent and confident leadership.

Leadership means providing purpose, direction, and motivation for wildland firefighters working to accomplish difficult tasks under dangerous, stressful circumstances.

In confusing and uncertain situations, a good operational leader will:

- **TAKE CHARGE** of assigned resources.
- **ASSESS SITUATION** by gaining intel.
- **MOTIVATE** firefighters with a “can do safely” attitude.
- **DEMONSTRATE INITIATIVE** by taking action in the absence of orders.
- **COMMUNICATE** by giving specific instructions and asking for feedback.
- **SUPERVISE** at the scene of action.

BULLDOG MOUNTAIN FIRE

LOGISTICS INFORMATION

ICP 0600-2200

SHOWERS South end of School.
Open 0500-1100 & 1400-2200

KITCHEN: 0530 to 0900 and 1800 to 2130
Due to safety issues, all meals will be served in camp

SUPPLY ORDERING: 0600-0800 and 1800 to 2100 PLEASE see the supply information provided in this IAP.

- Please see the map for parking and other camp information. It can change daily.
 - Heavy Metal Parking is on a separate map.
- Ordering of supplies will go through the supply cache manager. Please be detailed. ***See the Supply Ordering information page in this IAP.***
 - Batteries are available via Comms trailer.
- Due to COVID-19, all “General Messages” need to be routed through your supervisor.
- ***Please keep vehicle speeds down through fire camp.***
 - ***No driving in the lane in front of the school—service vehicles only***
- If you need assistance after hours, please contact Mike Bucy from Logs: 509-953-3189.
- Masks must be worn inside & outside at camp and in vehicles with others.
- All lunches will be at the reefer. Camp crew will assist you in handing out ice and lunches.
- Water and sports drinks will be at the Reefer.
- Parking areas are continually altered due to added camp needs.

Supply Ordering

PICK UP YOUR ORDERS!

The Bulldog Mtn Fire is fortunate to have small supply cache available. It is not the big supply units some of you may be used to, but we can get things in 12-36 hours.

- This cache is NOT a store for you to browse through, but a cache to supply your needs on the fire line.
- Please fill out a GM for all requests at the supply cache (if no one from the cache is present, leave it there—we will get to it shortly).
- Please delegate one person to pick up all supplies for your crew.
 - On GMs please include contact name and phone number
 - ***Be very detailed on what you want!***
 - Write very clearly
 - You ***MUST*** include your name, phone number and Div Sup name.
 - PLEASE include a drop point.
- All equipment requests must be routed through Div Sup and then to Operations. Resources are thin and not guaranteed.
- If you place an order before going out on the line, we can generally have it when you get back in. Some items may be hard to acquire quickly.
- Nomex items can be borrowed IF yours is damaged. You must have a trade in. A separate GM must be filled out for each individual (there is an example posted at the cache).
- The cache will have some little things available, but most will have to be purchased locally or ordered the same day and filled in the evening hours. You can visit the cache in the mornings and from 1730 to 2100. If you arrive to camp late, contact a logistics person.
- ***Some items will not be available and either an S number will need to be issued for each item or the home unit will need to make accommodations.***



NO CAMPING
On Football
Field

NO CAMPING

Sprinklered
At
Night
Camp
With
Waterproof
Tents

Camping

Camping

Rig parking

Rig parking

Briefing

Med Room

ICP Entrance

Comms

PIO

C&G
Parking

Showers

Cache Supply
& Pick up

No parking

Juniper St

Juniper St

Juniper St

W Evergreen Dr

W Evergreen Dr

W Evergreen Dr

W Evergreen Dr

E Evergreen Dr

Google

©2013 Map Data

©2013 Imagery

©2013 Terms

©2013 Privacy

©2013 Feedback

©2013



Three Rivers
Ranger Station

ICP

Kettle Falls High School

W 11th Ave

Juniper St

Juniper St

Old Kettle Rd

Old Kettle Rd

Old Kettle Rd

E Cedar Dr

Heavy Metal & equipment parking/entrance & camping

Kitchen.
ALL meals will still be served at the camp.
Lunches will be ready at the Reefer in camp

e Maps
es, traffic and nearby places

Google

NEIMT Team 2 Finance Contact information:

Cari Richardson, FSC3, 509-936-3563

Michelle Leonard, FSC3(T), 509-690-7033

Marcy Johnson, PTRC/EQTR, 509-322-8015

Please call one of the above numbers to check in:

team2finance@gmail.com

You can email the finance section by scanning the QR Code for the Team2 Finance Email (team2finance@gmail.com). ****PLEASE INCLUDE YOUR RESOURCE ORDER NUMBER IN THE SUBJECT LINE OF EMAIL (Example: E-2, O-44, C-3).**

Email Link



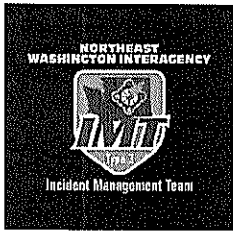

Public Information Office

Fire Information Resources

Resource Logo	Weblink	QR Code
	<p>https://www.facebook.com/colvillenf</p>	
	<p>https://www.facebook.com/newimt3</p>	
	<p>https://inciweb.nwcg.gov/incident/7785/</p>	

WILDLAND FIRE COVID-19 SCREENING TOOL

Today or in the past 24 hours, have you had any of the following symptoms¹?

Symptom
Cough more than expected?
Shortness of breath or difficulty breathing?
Fever? Chills?
Muscle pain, outside your normal for firefighting?
Sore throat?
New loss of taste or smell?
Fatigue, outside your normal for firefighting?
Headache, outside your normal for firefighting?
Congestion or runny nose, outside your normal for firefighting?
Nausea or vomiting
Diarrhea
<i>* Take temperature with no-touch thermometer, if available *</i>

Instructions for Screening

Item	What to Do
If resource has a cough that is more than expected, shortness of breath or difficulty breathing, or any other symptoms listed.	DO NOT MOBILIZE
At Entries: Consider adequate number of personnel needed for screening. Although medical personnel are ideal, screeners do not have to be medically trained. If resource has cough, shortness of breath or difficulty breathing, or any other listed symptoms including fever (over 100.4) at entry.	DO NOT ANNOUNCE Ask individual to step aside and follow the steps below.

Steps to follow
Escort symptomatic individual to isolation area.
Isolation support personnel should begin documentation.
Have symptomatic individual contact Supervisor for further direction.
Notify public health officials.
Have individual transported as appropriate.
Protect and secure any collected Personal Identifiable Information (PII) or Personal Health Information (PHI).

¹ Symptoms of Coronavirus

<https://www.cdc.gov/coronavirus/2019-ncov/symptoms-testing/symptoms.html>

UNIT LOG	1. Incident Name Bulldog Mountain and Mack Mountain	2. Date Prepared	3. Time Prepared
4. Unit Name/Designators	5. Unit Leader (Name and Position)	6. Operational Period 8/18/2021 0600-2000	
7. Personnel Roster Assigned			
Name	ICS Position	Home Base	
8. Activity Log			
Time	Major Events		
9. Prepared by (Name and Position)			

MEDICAL PLAN (ICS 206 WF)

Controlled Unclassified Information//Basic

Medical Incident Report

FOR A NON-EMERGENCY INCIDENT, WORK THROUGH CHAIN OF COMMAND TO REPORT AND TRANSPORT INJURED PERSONNEL AS NECESSARY.

FOR A MEDICAL EMERGENCY: IDENTIFY ON SCENE INCIDENT COMMANDER BY NAME AND POSITION AND ANNOUNCE "MEDICAL EMERGENCY" TO INITIATE RESPONSE FROM IMT COMMUNICATIONS/DISPATCH.

Use the following items to communicate situation to communications/dispatch.

- 1. CONTACT COMMUNICATIONS / DISPATCH** (Verify correct frequency prior to starting report)
Ex: "Communications, Div. Alpha. Stand-by for Emergency Traffic."
- 2. INCIDENT STATUS:** Provide incident summary (including number of patients) and command structure.
Ex: "Communications, I have a Red priority patient, unconscious, struck by a falling tree. Requesting air ambulance to Forest Road 1 at (Lat./Long.) This will be the Trout Meadow Medical, IC is TFLD Jones. EMT Smith is providing medical care."

Severity of Emergency / Transport Priority	<input checked="" type="checkbox"/> RED / PRIORITY 1 Life or limb threatening injury or illness. Evacuation need is IMMEDIATE Ex: Unconscious, difficulty breathing, bleeding severely, 2° - 3° burns more than 4 palm sizes, heat stroke, disoriented. <input checked="" type="checkbox"/> YELLOW / PRIORITY 2 Serious Injury or illness. Evacuation may be DELAYED if necessary. Ex: Significant trauma, unable to walk, 2° - 3° burns not more than 1-3 palm sizes. <input checked="" type="checkbox"/> GREEN / PRIORITY 3 Minor Injury or illness. Non-Emergency transport Ex: Sprains, strains, minor heat-related illness.	
Nature of Injury or Illness & Mechanism of Injury		Brief Summary of Injury or Illness (Ex: Unconscious, Struck by Falling Tree)
Transport Request		Air Ambulance / Short Haul/Hoist Ground Ambulance / Other
Patient Location		Descriptive Location & Lat. / Long. (WGS84)
Incident Name		Geographic Name + "Medical" (Ex: Trout Meadow Medical)
On-Scene Incident Commander		Name of on-scene IC of incident within an Incident (Ex: TFLD Jones)
Patient Care		Name of Care Provider (Ex: EMT Smith)

3. INITIAL PATIENT ASSESSMENT: Complete this section for each patient as applicable (start with the most severe patient)

Patient Assessment: See IRPG page 106

Treatment:

4. TRANSPORT PLAN:

Evacuation Location (if different): (Descriptive Location (drop point, intersection, etc.) or Lat. / Long.) Patient's ETA to Evacuation Location:

Helispot / Extraction Site Size and Hazards:

5. ADDITIONAL RESOURCES / EQUIPMENT NEEDS:

Example: Paramedic/EMT, Crews, Immobilization Devices, AED, Oxygen, Trauma Bag, IV/Fluid(s), Splints, Rope rescue, Wheeled litter, HAZMAT, Extrication

6. COMMUNICATIONS: Identify State Air/Ground EMS Frequencies and Hospital Contacts as applicable

Function	Channel Name/Number	Receive (RX)	Tone/NAC *	Transmit (TX)	Tone/NAC *
COMMAND					
AIR-TO-GRND					
TACTICAL					

7. CONTINGENCY: Considerations: If primary options fail, what actions can be implemented in conjunction with primary evacuation method? Be thinking ahead.

8. ADDITIONAL INFORMATION: Updates/Changes, etc.

REMEMBER: Confirm ETA's of resources ordered. Act according to your level of training. Be Alert. Keep Calm. Think Clearly. Act Decisively.