

INCIDENT OBJECTIVES (ICS 202)

1. Incident Name:		2. Operational Period: DAY	
BURBANK		Date/Time From: 07/12/2021 0600 MON	Date/Time To: 07/12/2021 2000 MON
3. Objective(s):			
Provide for the safety of firefighters and the public while fighting fire aggressively and applying the 10 and 18, LCES and risk management process.			
Engage and take suppression actions to limit fire acreage growth and protect structures: · To contain the fire east of I-82, north of Ridgeline, and west of Badger Pocket Rd.			
Maintain best management practices to limit the spread and exposure of the COVID-19 virus within the crew, on the line, in camp or to the surrounding community.			
Act professionally and in a manner to foster good relationships with public, landowners, cooperators, and agencies. Provide timely and accurate information as it becomes available.			
Maximize opportunities for cost savings without jeopardizing public or firefighter safety.			
Maintain awareness of firefighting impact on the landscape, including areas of eco-systems or habitat, minimize and report damage in areas that may be affected and implement tactics accordingly.			
4. Operational Period Command Emphasis:			
Engagement of fire to provide for control must be done with the highest priority on safety based on the terrain and topography being encounter. Throughout the incident perimeter there are significant hazards employ the best tactics and risk mitigation to achieve the overall strategy of containing the fire.			
Transition is a watch out, maintain situational awareness, communicate and share information to improve all personnel awareness of the hazards and opportunities. Plan according, manage your fatigue and maintain awareness of personal health.			
General Situational Awareness:			
5. Site Safety Plan Required? Yes <input type="checkbox"/> No <input checked="" type="checkbox"/>			
Approved Site Safety Plan(s) Located			
6. Incident Action Plan (the items checked below are included in this Incident Action Plan):			
<input checked="" type="checkbox"/> ICS 202	<input type="checkbox"/> ICS 207	Other Attachments:	
<input type="checkbox"/> ICS 203	<input checked="" type="checkbox"/> ICS 208	<input type="checkbox"/> _____	
<input checked="" type="checkbox"/> ICS 204	<input type="checkbox"/> ICS 220	<input type="checkbox"/> _____	
<input checked="" type="checkbox"/> ICS 205	<input checked="" type="checkbox"/> Map/Chart	<input type="checkbox"/> _____	
<input type="checkbox"/> ICS 205A	<input checked="" type="checkbox"/> Weather Forecast/Tides/Currents	<input type="checkbox"/> _____	
<input checked="" type="checkbox"/> ICS 206			
7. Prepared by: <i>PATRICIA K. REID</i>		Position/Title: <i>PSC 3-T</i>	Signature: <i>[Signature]</i>
8. Approved by Incident Commander:		Name: <i>Robert W Gear</i>	Signature: <i>[Signature]</i>
ICS 202	IAP Page	Date/Time:	

ORGANIZATION ASSIGNMENT LIST (ICS 203)

1. Incident Name:		2. Operational Period: DAY	
BURBANK		Date/Time From: 07/12/2021 0600 MON	Date/Time To: 07/12/2021 2000 MON
3. Incident Commander(s) and Command Staff:		CHIEF	
IC/UC	GEAR, ROBERT	STAGING AREA	
DEPUTY			
SAFETY OFFICER	CLOUD, RYAN	DIVISION/GROUP	A BROWNING, ANTHONY
INFORMATION OFFICER	JONES, NANCY DEBUSSCHERE, GRACE (T)	DIVISION/GROUP	D KIEHN, ERIC
LIAISON OFFICER		DIVISION/GROUP	M WALLACE, BRAD
IC/UC	JACKSON, BRUCE (T)	7b. Air Operations Branch:	
4. Agency/Organization Representatives:		AIR OPS BRANCH DIRECTOR	
Agency/Organization	Name	AIR ATTACK SUPERVISOR	
		AIR SUPPORT SUPERVISOR	
5. Planning Section:		HELICOPTER COORDINATOR	
CHIEF	PATRICK REID (T)	AIR TANKER COORDINATOR	
DEPUTY	DAVID WINTER		
RESOURCES UNIT	BILL BOX	8. Finance/Administration Section:	
SITUATION UNIT		CHIEF	MANSFIELD, KELLI
DOCUMENTATION UNIT		DEPUTY	
DEMOBILIZATION UNIT		TIME UNIT	
FIRE BEHAVIOR ANALYST		PROCUREMENT UNIT	
HUMAN RESOURCE SPECIALIST		COMPENSATION UNIT	
TRAINING SPECIALIST		COST UNIT	
GIS SPECIALIST			
TECHNOLOGY SUPPORT SPECIALIST			
INCIDENT METEOROLOGIST			
6. Logistics Section:			
CHIEF	DONN RASMUSSEN		
DEPUTY	MARYAM MAJIDAN		
SUPPLY UNIT			
FACILITIES UNIT			
GROUND SUPPORT UNIT	SELL, KEVIN		
COMMUNICATIONS UNIT	CARLYLE, PAUL		
MEDICAL UNIT			
SECURITY UNIT			
FOOD UNIT			
7. Operations Section:			
DAY OPS SECTION CHIEF			
NIGHT OPS SECTION CHIEF			
PLANNING OPS			
OPS SECTION CHIEF	RICH ELLIOTT		
DEPUTY OPS SECTION			
9. Prepared By:	Name:	Position/Title:	Signature:
ICS 203	IAP Page	Date/Time: 07/11/2021 2153	

Division/Group Assignment List (ICS 204 WF)
Controlled Unclassified Information//Basic

1. Incident Name:		3.	
BURBANK		Branch:	Division/Group
2. Operational Period: DAY		M	
Date/Time From: 07/12/2021 0600 MON	Date/Time To: 07/12/2021 2000 MON		

4. Operations Personnel			
OPERATIONS CHIEF	ELLIOTT, RICH	BRANCH DIRECTOR	
DIVISION/GROUP SUPERVISOR	WALLACE, BRAD	AIR ATTACK SUPERVISOR	

5. Resources Assigned this Period					
Strike Team / Task Force / Resource Designator	LWD	Leader	Number Persons	Drop Off PT./Time	Pick Up PT./Time
C-4 104 - J FRANCO REFORESTATION - JF-0002 HC2			20		
E-4 DOUGLAS DOZ3			1		
E-30 DESCHUTES ENG6	07/24	STANLEY, JASON	3		
E-31 STEELHEAD ENT LLC ENG6	07/24	RODRIGUEZ, ALEJANDRO	3		
E-20 ENGINE - T6 - 1FDWF37F82EA62865 ENG6					
E-33 AMERICAN FIRE CO LLC ENG6	07/24	MORRELL, MAT	3		
E-34 MID-COLUMBIA RESOURCES ENG6	07/25	JOHNSON, DAVID	3		
E-35 ENGINE - T6 - 1FDWF37P57EA79591 ENG6					
E-38 TENDER, WATER (SUPPORT) - T3 - 3FDXF754XYMA10427 WTS3					

6. Control Operations/Work Assignments:

Patrol status of the fire lines.

Mop up ten feet in off of the fire lines

Maintain situational awareness

7. Special Instructions:

Maintain 10"s and 18"s

Maintain LCES.

Ensure personnel are hydrated.

Maintain proper work to rest ration.

Routinely conduct fire weather observation and report readings to the Division Supervisor.

8. Division/Group Communication Summary						
Function	Channel	RX Frequency N/W	RX Tone/NAC	TX Frequency N/W	TX Tone/NAC	Mode
COMMAND	SELAH					
TACTICAL	YTC M/A 2					
AIR TO GROUND	DNR A/G 1					
AIR TO GROUND	DNR A/G 2					

9. Prepared By (Resource Unit Leader)	Approved By (Planning Section Chief)	Date	Time
PATRICK REID	RICH ELLIOTT	07/11/2021	2059

Division/Group Assignment List (ICS 204 WF)
Controlled Unclassified Information//Basic

1. Incident Name:		3.	
BURBANK		Branch:	Division/Group
2. Operational Period: DAY		D	
Date/Time From: 07/12/2021 0600 MON	Date/Time To: 07/12/2021 2000 MON		

4. Operations Personnel			
OPERATIONS CHIEF	ELLIOTT, RICH	BRANCH DIRECTOR	
DIVISION/GROUP SUPERVISOR	KIEHN, ERIC	AIR ATTACK SUPERVISOR	

5. Resources Assigned this Period					
Strike Team / Task Force / Resource Designator	LWD	Leader	Number Persons	Drop Off PT./Time	Pick Up PT./Time
C-5 160 - NORTH PACIFIC FORESTRY INC - NP1 HC2			20		
E-39 TENDER, WATER (SUPPORT) - T2 - 1XKAD29X0KS524345 WTS2					
E-17 LATE SUMMER ENG6	07/24	MCCAULEY, SHAUN	3		
E-26 ALDER CREEK ENG5	07/24	GRAY, MIKE	3		
E-27 ALDER CREEK ENG5	07/24	STEWART, CJ	3		
E-28 ENGINE - T6 - 2FDKF38M3PCA43939 ENG6					
E-29 TMBER RUSH ENG6	07/24	USOLTSEFF, ALEXANDER	3		
E-19 PACIFIC NW WILDFIRE ENG6	07/24	WALSH, WILLIAM	3		

6. Control Operations/Work Assignments:

Keep the fire East of I-82 and East of Burbank Creek Rd.

Fight the fire aggressively

Mop up ten feet in off the fire line.

7. Special Instructions:

Maintain 10's and 18's.

Maintain LCES.

Ensure personnel are hydrated.

Maintain the proper work to rest ratio.

Routinely conduct fire weather observation and report readings to the Division Supervisor.

8. Division/Group Communication Summary						
Function	Channel	RX Frequency N/W	RX Tone/NAC	TX Frequency N/W	TX Tone/NAC	Mode
COMMAND	SELAH					
TACTICAL	YTC M/A 1					
AIR TO GROUND	DNR A/G 1					
AIR TO GROUND	DNR A/G 2					

9. Prepared By (Resource Unit Leader)	Approved By (Planning Section Chief)	Date	Time
PATRICK REID	RICH ELLIOTT	07/11/2021	2059

Division/Group Assignment List (ICS 204 WF)
Controlled Unclassified Information//Basic

1. Incident Name:		3.	
BURBANK		Branch:	Division/Group
2. Operational Period: DAY		A	
Date/Time From: 07/12/2021 0600 MON	Date/Time To: 07/12/2021 2000 MON		

4. Operations Personnel			
OPERATIONS CHIEF	ELLIOTT, RICH	BRANCH DIRECTOR	
DIVISION/GROUP SUPERVISOR	BROWNING, ANTHONY	AIR ATTACK SUPERVISOR	

5. Resources Assigned this Period					
Strike Team / Task Force / Resource Designator	LWD	Leader	Number Persons	Drop Off PT./Time	Pick Up PT./Time
C-1 CREW 83 NACHES HC2I			18		
E-5 FORD DOZ3			2		
E-6 CHEWICK WILDFIRE ENGINE ENG4	07/24	ISAAC, GREG	3		
E-7 WOODPECKER ENGINE ENG4	07/24	SUMPTER, BRIAN	3		
E-11 OSPREY WILDFIRE ENGINE - T5 - 1FDAW57P96ED02204 ENG5	07/24	OLSON, BJARNE	3		
E-13 MEADOW WILDFIRE INC ENG5	07/24	RAMON, DAMIAN	3		
E-15 RAINER WILDFIRE ENG5	07/24	ABDUL, BRICYN	3		
E-18 BAILEY ENG6		OJANEN, MIKE	3		
E-32 WEST COAST ENG6			3		
E-36 STRAND TENDERS WTS1	07/24	STRAND, WADE	2		
E-37 TENDER, WATER (SUPPORT) - T2 - 1FUPYXYB9GP279870 WTS2					

6. Control Operations/Work Assignments:

Keep the fire North of the Firing Center Road and East of I-82.
Fight the fire aggressively.
Mop up ten feet in off of the fire lines.

7. Special Instructions:

Maintain 10's and 18's and LCES.
Maintain proper work to rest ratio.
Ensure personnel are hydrated
Routinely conduct fire weather observation and report readings to the Division Supervisor.

8. Division/Group Communication Summary						
Function	Channel	RX Frequency N/W	RX Tone/NAC	TX Frequency N/W	TX Tone/NAC	Mode
COMMAND	SELAH					
TACTICAL	YTC M/A 2					
AIR TO GROUND	DNR A/G 1					
AIR TO GROUND	DNR A/G 2					
9. Prepared By (Resource Unit Leader)		Approved By (Planning Section Chief)		Date	Time	
PATRICK REID		RICH ELLOITT		07/11/2021	2059	

Dozer Fireline Rehabilitation:

1. Replace any displaced or dug-out soil, and any recoverable rocks; obliterate any berms;
2. Provide a means of drainage (wet bars – not to exceed 1 foot deep) to prevent erosion on fire lines created on sloped areas;
3. Back-blade any soil material displaced or pushed into drainages;
4. Avoid diverting water from water bars directly into areas within 50 feet of streams or drainages;
5. Spacing of water bars, based on slopes:
 - a. 2% grade – 250 feet spacing;
 - b. 5% grade – 135 feet spacing;
 - c. 10% grade – 80 feet spacing;
 - d. 15% grade – 60 feet spacing;
 - e. 20% grade – 45 feet spacing;
 - f. 30% grade – 35 feet spacing.

Weather Forecast 7/12/2021

MONDAY

Sky/weather.....Sunny (0-5 percent).

CWR.....0 percent.

LAL.....1.

Max temperature....96-99.

Min humidity.....10-13 percent.

Wind (20 ft)Northwest winds 4 to 8 mph.

Ridgetop wind.....Northwest winds 5 to 9 mph.

Mixing height.....7600 ft AGL early in the morning.

Transport winds....West around 5 mph.

Haines Index.....4 or low potential for large plume dominated fire growth.

INCIDENT RADIO COMMUNICATIONS PLAN		1. Incident Name		2. Date/ Time Prepared		3. Operational Period Dates/Time	
YAKIMA CANYON TYPE 3 (ZONE 16)		YAKIMA CANYON TYPE 3 (ZONE 16)		5/14/2021		AS NEEDED FOR 2021	
4. Basic Radio Channel Utilization							
Mode: W=Wideband Analog, N=Narrowband Analog, D=Digital, M=Mixed							
Channel	Function	Frequency	Tone	Mode	Name / Location	Remarks	
1	TACTICAL	RX: 151.4150	103.5	N	DNR COM	DNR STATEWIDE	
		TX: 151.4150	103.5				
2	TACTICAL	RX: 151.3100	103.5	N	DNR TAC 1	DNR STATEWIDE	
		TX: 151.3100	103.5				
3	TACTICAL	RX: 168.2000		N	FS TAC	USFS	
		TX: 168.2000					
4	TACTICAL	RX: 163.4875		N	YTC M/A1	DIV A / D	
		TX: 163.4875					
5	TACTICAL	RX: 173.4875		N	YTC M/A2	DIV M / S	
		TX: 173.4875					
6	TACTICAL	RX: 153.8750		N	GOLD	YAKIMA CO FIRE	
		TX: 153.8750					
7	TACTICAL	RX: 159.2025	210.7	N	KC TAC 5	KITTITAS CO. FIRE	
		TX: 159.2025	210.7				
8	REPEATER	RX: 159.3225	D023	N	NANEUM	WEN. MTN - NANEUM CREEK	
		TX: 151.3625	D023				
9	REPEATER	RX: 159.3450	114.8	N	DNR CLEM	Backup	
		TX: 151.4675	114.8				
10	REPEATER	RX: 169.6750	100.0	N	SELAH	COMMAND	
		TX: 164.0875	131.8				
11	REPEATER	RX: 155.1375	162.2	N	FIRE OPS	KITTITAS CO. FIRE	
		TX: 153.8150	141.3				
12	REPEATER	RX: 154.2050	151.4	N	FIRE PAGE	KITTITAS CO. FIRE	
		TX: 153.7475	218.1				
13	REPEATER	RX: 154.2575	91.5	N	UV MAIN	YAKIMA CO FIRE	
		TX: 158.9175	91.5				
14	TACTICAL	RX: 159.2700	103.5	N	DNR A/G 1	DNR AIR TO GROUND PRI	
		TX: 159.2700	103.5				
15	TACTICAL	RX: 151.2875	103.5	N	DNR A/G 2	DNR AIR TO GROUND SEC	
		TX: 151.2875	103.5				
16	TACTICAL	RX: 167.4500		N	A/G 40	USFS AIR TO GROUND PRI	
		TX: 167.4500					

5. Prepared by (Communications Unit)

MISSY PARKER, STS/COML DNR SE REGION

Safety Message

12 July 2021

INCIDENT: Burbank

OPERATIONAL PERIOD: 0600-2400

TOPICS:

Driving

Driving may be one of most taken for granted activities we engage in. Non-Emergency Speed limit on base is 25 mph. Use ALL safety equipment; seat belts, frequently check your mirrors, keep lights on and always use a spotter in all circumstances with blind spots. Practice good road SA. Maintain proper speed for conditions. If in doubt, SLOW DOWN.

Hydration

- Drink fluids throughout operational period (water and Gatorade) not energy drinks
- Follow work / rest guidelines
- Set a reasonable work pace and allow adequate rest breaks
- Use buddy system to monitor personnel of heat related and fatigue issues
- For Heat Related Injuries refer to IRPG.
- Ensure adequate caloric intake.

Ordnance Safety

- Avoid the area where a UXO is located.
- Make any further observations with binoculars if necessary.
- Once you recognize a UXO hazard, do not continue to move any closer.
- Never attempt to move or disturb a UXO.
- Do not try to remove anything that is on or near a UXO.
- Your actions could make the UXO blow up.
- Do not set up generators, radars, operate radios near UXOs.
- Make all radio transmissions at least 100 meters away from a UXO hazard.
- Mark a UXO hazard area so that other personnel will stay away from it.
- Proper marking also helps EOD technicians find the area when they respond to your report.
- Do not step on, kick, pick up, throw, drop, give to friends, throw rocks at, or drive over munitions.
- Even just touching a UXO can be bad.
- Static electricity can discharge from you to the item causing it to function.

SAFETY OFFICER: Ryan Cloud

Code of Conduct Incident Personnel

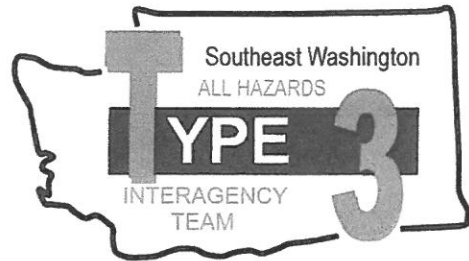

Each individual on this incident is responsible for:

- ☞ Being *ready and able* to perform their assigned duties effectively.
- ☞ Conducting themselves in a manner that treats people with dignity, equality, courtesy, and respect.
- ☞ Abiding by agency ethics and conduct regulations.
- ☞ Reporting any harassment or other inappropriate behavior.

Each individual of this incident has the right to:

- ☞ Work in an environment characterized by safe work practices.
- ☞ Work in a fair and harassment free environment.
- ☞ Say "No" to unwelcome advances or requests for favors.
- ☞ File complaints or grievances through appropriate avenues.

There is zero tolerance for inappropriate behavior while assigned to the incident, including:

- ☞ Illegal drug use
- ☞ Alcohol use
- ☞ Unsafe work practices and activities
- ☞ Discrimination
- ☞ Sexual harassment
- ☞ Fighting, threatening, and abusive behaviors
- ☞ Using social media and electronic communication devices for personal business while engaged in fire assignment duties.
- ☞ Other violations of Fire Service, Washington DNR, and Federal agency standards of conduct.

Failure to adhere to the Code of Conduct could result in dismissal from the incident, with notification to your home unit.

The public expects our best efforts; they see us as professionals in what we say and do. Let's continue to show them we are!

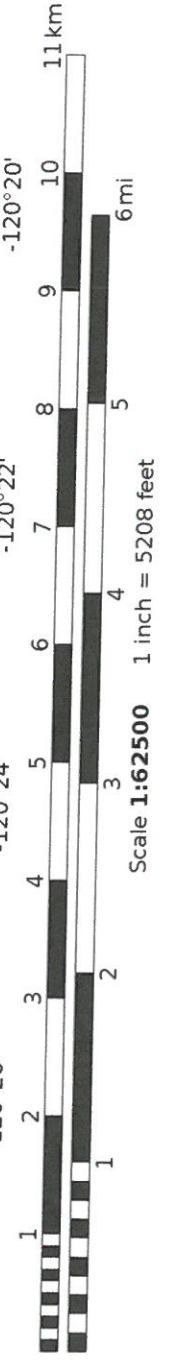
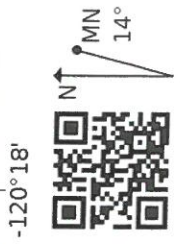
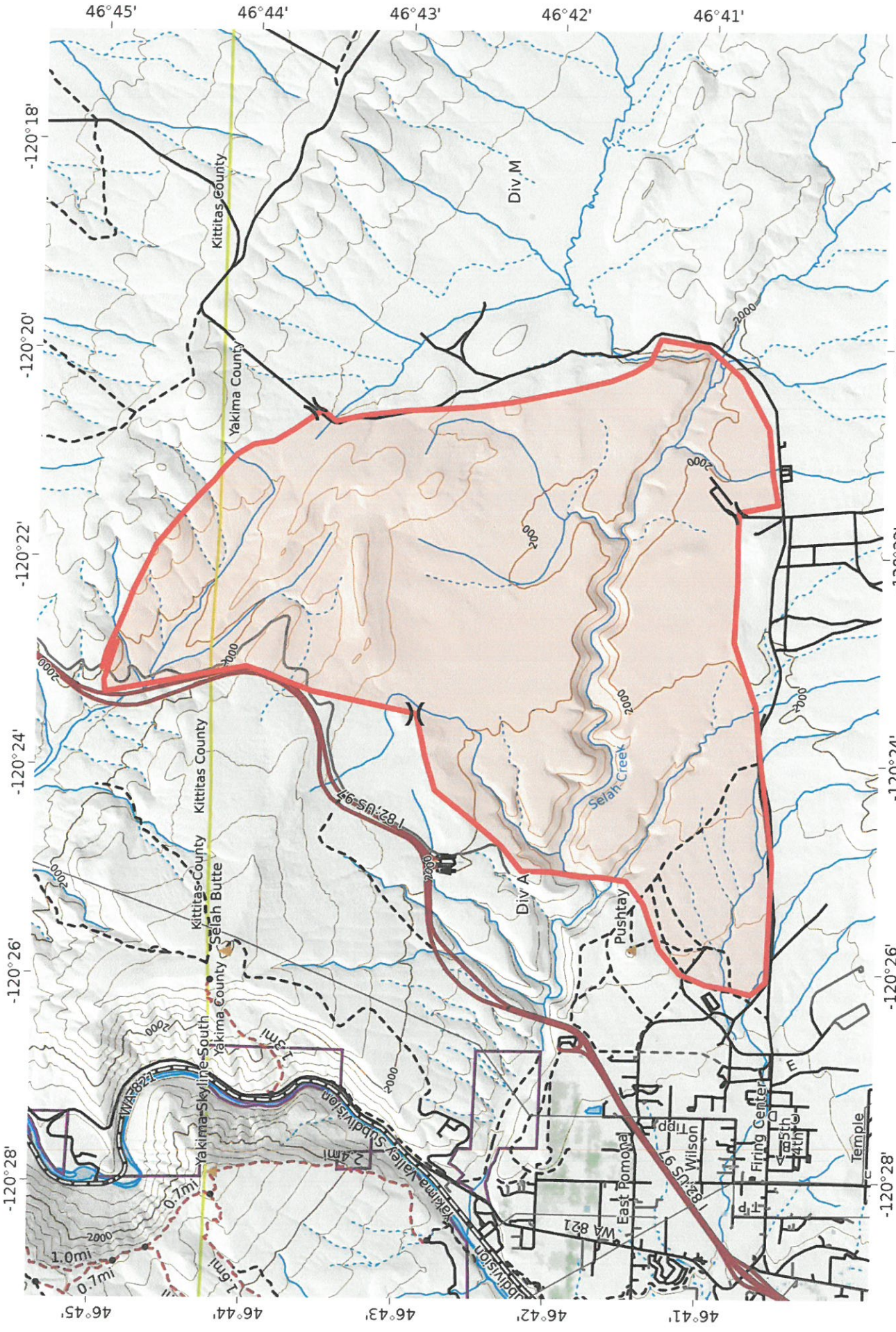

Burbank
WGS84
USNG 10TFS-10TGS
CALTOPO

Medical Plan (ICS 206)	1. Incident Name Cold Creek	2. Operational Period:	Date From/To: Time From/To:
----------------------------------	---------------------------------------	-------------------------------	--------------------------------

3. Medical Aid Stations:

Name	Location	Contact Number(s)/Frequency	Paramedics on Site?
ALS			<input checked="" type="checkbox"/> Yes <input type="checkbox"/> No
			<input type="checkbox"/> Yes <input type="checkbox"/> No
			<input type="checkbox"/> Yes <input type="checkbox"/> No

4. Transportation (indicate air or ground):

Name	Location	Contact Number(s)/Frequency	Level of Service
Advanced Life Systems	2106 W Washington Ave #3, Yakima, WA	911/509.574.0625	<input type="checkbox"/> ALS <input type="checkbox"/> BLS
American Medical Response	229 S 2nd Ave, Yakima, WA	911/509.453.6561	<input type="checkbox"/> ALS <input type="checkbox"/> BLS
Airlift Northwest (Air)	Wenatchee, WA	800.426.2430	<input type="checkbox"/> ALS <input type="checkbox"/> BLS
Lifeflight Network (Air)	Several locations in Eastern WA	800.232.0911	<input type="checkbox"/> ALS <input type="checkbox"/> BLS
AS350 B3, N359TA (Air)	Wenatchee, WA	CWICC 509.884.3473	<input type="checkbox"/> ALS <input checked="" type="checkbox"/> BLS
US Army AAA	On Training Center ground	5095773911	<input type="checkbox"/> ALS <input type="checkbox"/> BLS

5. Hospitals:

Hospital Name	Address Latitude/Longitude	Contact Number(s)/Frequency	Travel Time		Trauma Center	Burn Center	Helipad
			Air	Ground			
Harborview Medical Cntr	325 9th Ave, Seattle, WA N47 36.1 W121 19.3	206.744.3000 206.744.4074 ER			<input checked="" type="checkbox"/> Yes Level: 1	<input checked="" type="checkbox"/> Yes <input type="checkbox"/> No	<input checked="" type="checkbox"/> Yes <input type="checkbox"/> No
Legecy Emanuel Medical Cntr	2801 Gentenbein, Portland, OR N45 32.59 W122 40.16	503.413.2200 503.413.4121 ER			<input checked="" type="checkbox"/> Yes Level: 1	<input checked="" type="checkbox"/> Yes <input type="checkbox"/> No	<input checked="" type="checkbox"/> Yes <input type="checkbox"/> No
Yakima Valley Memorial Hosp	2811 Tieton Dr, Yakima, WA N46 35.75 W120 32.07	509.575.8000			<input checked="" type="checkbox"/> Yes Level: 3	<input type="checkbox"/> Yes <input checked="" type="checkbox"/> No	<input checked="" type="checkbox"/> Yes <input type="checkbox"/> No
					<input checked="" type="checkbox"/> Yes Level: 3	<input type="checkbox"/> Yes <input checked="" type="checkbox"/> No	<input checked="" type="checkbox"/> Yes <input type="checkbox"/> No
					<input type="checkbox"/> Yes Level: __	<input type="checkbox"/> Yes <input checked="" type="checkbox"/> No	<input type="checkbox"/> Yes <input checked="" type="checkbox"/> No
					<input type="checkbox"/> Yes Level: __	<input type="checkbox"/> Yes <input type="checkbox"/> No	<input type="checkbox"/> Yes <input type="checkbox"/> No

6. Special Medical Emergency Procedures:

Identify crew EMTs on the line for each Division prior to engaging. In case of urgent situation, notify your supervisor and **follow the MEDICAL INCIDENT REPORT procedure on pages 118-119 in the 2018 IRPG**. Notify operations of needs and location on command channel. Operations will notify CWICC and base camp. Minimize radio traffic and maintain situational awareness.

Check box if aviation assets are utilized for rescue. If assets are used, coordinate with Air Operations.

7. Prepared by (Medical Unit Leader):	Name:	Signature:
8. Approved by (Safety Officer):	Name:	Signature:

Medical Incident Report

Use items one through nine to communicate situation to communications/dispatch.

- CONTACT COMMUNICATIONS/DISPATCH**
Ex: "Communications, Div. Alpha, Stand-by for Priority Medical Incident Report." (If life threatening request designated frequency be cleared for emergency traffic.)
- INCIDENT STATUS:** Provide incident summary and command structure

Nature of Injury/Illness	Describe the injury (Ex: Broken leg with bleeding)
Incident Name:	Geographic Name + "Medical" (Ex: Trout Meadow Medical)
Incident Commander:	Name of IC
Patient Care:	Name of Care Provider (Ex: EMT Smith)

- INITIAL PATIENT ASSESSMENT:** Complete this section for each patient. This is only a brief, initial assessment. Provide additional patient info after completing this 9 Line Report. See page 100 for detailed Patient Assessment.

Number of Patients:	Male/Female	Age:	Weight:
Conscious?	<input type="checkbox"/> YES	<input type="checkbox"/> NO = MEDEVAC!	
Breathing?	<input type="checkbox"/> YES	<input type="checkbox"/> NO = MEDEVAC!	
Mechanism of Injury: What caused the injury?			
Lat./Long. (Datum WGS84) Ex: N 40° 42.45' x W 123° 03.24'			

- SEVERITY OF EMERGENCY, TRANSPORT PRIORITY**

SEVERITY	TRANSPORT PRIORITY
<input type="checkbox"/> URGENT-RED Life threatening injury or illness. Ex: Unconscious, difficulty breathing, bleeding severely, 2°-3° burns more than 4 palm sizes, heat stroke, disoriented.	Ambulance or MEDEVAC helicopter. Evacuation need is IMMEDIATE .
<input type="checkbox"/> PRIORITY-YELLOW Serious injury or illness. Ex: Significant trauma, not able to walk, 2°-3° burns not more than 1-2 palm sizes	Ambulance or consider air transport if at remote location. Evacuation may be DELAYED .
<input type="checkbox"/> ROUTINE-GREEN Not a life threatening injury or illness. Ex: Sprains, strains, minor heat-related illness	Non-Emergency. Evacuation considered Routine of Convenience .

108

9. Prepared by (Name and Position)

MEDICAL INCIDENT REPORT

(2014 IRPG Pg 108-109)

1. Incident Name

2. Date Prepared

3. Time Prepared

5. TRANSPORT PLAN:

Air Transport: (Agency Aircraft Preferred)
 Helispot Short-haul/Hoist Life Flight Other
Ground Transport:
 Self-Extract Carry-Out Ambulance Other

6. ADDITIONAL RESOURCE/EQUIPMENT NEEDS:

Paramedic/EMT(s) Crew(s) SKED/Backboard/C-Collar
 Burn Sheet(s) Oxygen Trauma Bag
 Medication(s) IV/Fluid(s) Cardiac Monitor/AED
 Other (e.g., splints, rope rescue, wheeled litter)

7. COMMUNICATIONS:

Function	Channel Name/Number	Receive (Rx)	Tone/ NAC*	Transmit (Tx)	Tone/ NAC*
Ex: Command	Forest Rpt. Ch. 2	168.3250	110.9	171.4325	110.9
COMMAND					
AIR-TO-GRND					
TACTICAL					

*(NAC for digital radio system)

8. EVACUATION LOCATION:

Lat./Long. (Datum WGS84)
 Ex: N 40° 42.45' x W 123° 03.24'
 Patient's ETA to Evacuation Location:
 Helispot/Extraction Size and Hazards

9. CONTINGENCY:

Considerations: If primary options fail, what actions can be implemented in conjunction with primary evacuation method? Be thinking ahead...

REMEMBER:

- Confirm ETAs of resources ordered.
- Act according to your level of training.
- Be Alert. Keep Calm. Think Clearly. Act Decisively.

109