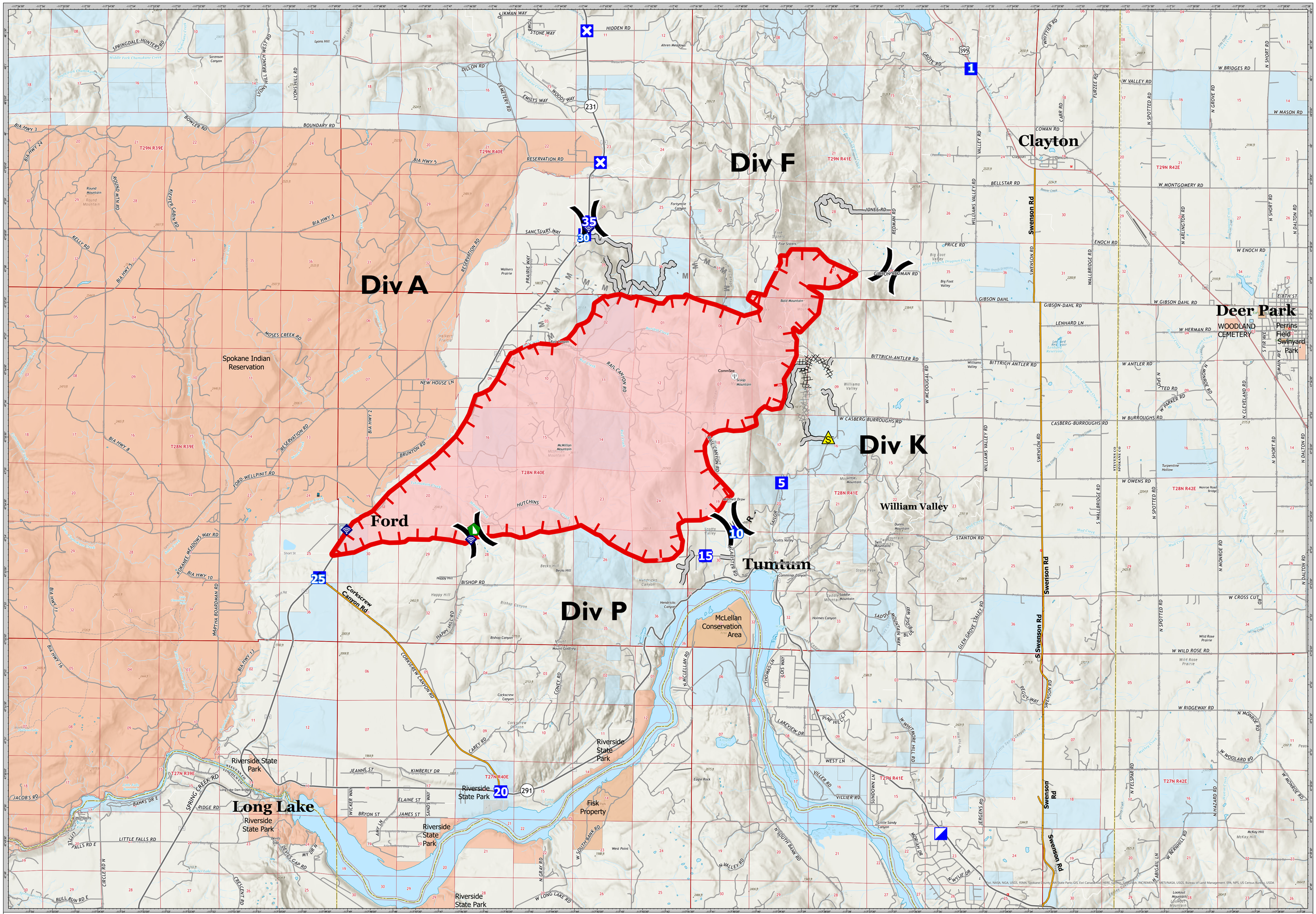

FORD CORKSCREW

WA-NES-2246

8/18/2021

NIGHT BRIEFING MAP