FeatureCategory	Label	LatWGS84_DDM	LongWGS84_DDM	ElevationFeet	Comments
Camp	Midway Spike	46° 10.00520305' N	46° 10.00520305' N		
Camp	Tucannon Spike				
Dip Site		46° 11.46036024' N	117° 49.26882814' W		
Dip Site		46° 05.17335958' N	117° 51.16082714' W		Ski Resort Dip
Drop Point	DP-20	46° 10.33868509' N	117° 45.59258029' W		
Drop Point	DP-45	46° 07.84499639' N	117° 44.11714556' W		
Drop Point	DP-60	46° 07.08179204' N	117° 42.89604479' W		
Drop Point	DP-50	46° 06.67597003' N	117° 44.05276466' W		
Drop Point	DP-40	46° 06.74558703' N	117° 44.91022113' W		
Drop Point	DP-30	46° 06.12970704' N	117° 47.23793063' W		
Drop Point	DP-62	46° 10.47098050' N	117° 43.20744728' W		
Drop Point	DP-63	46° 09.68358104' N	117° 43.63813442' W		
Drop Point	DP-61	46° 12.21288667' N	117° 42.31617655' W		
Drop Point	DP-70	46° 14.52789584' N	117° 45.02736152' W		Kilo Spike Camp
Helispot	H-30	46° 08.87800000' N	117° 43.43800003' W		
Helispot	H-1	46° 07.07117722' N	117° 45.36805759' W		
Helispot	H-40	46° 06.55236077' N	117° 40.65582553' W	6336	Oregon Butte Lookout; Type III
Helispot	H-54	46° 06.72036034' N	117° 45.07082636' W		
Helispot	H-2	46° 06.92836031' N	117° 45.54582651' W		
Helispot	H-8	46° 06.60936013' N	117° 47.00382669' W	5646	Type II.
Helispot	H-25	46° 09.26036042' N	117° 45.95082710' W	5438	Type II; steep approach.
Helispot	H-26	46° 10.00936051' N	117° 45.66682720' W		Type II; needs dust abatement.
Helispot	H-29	46° 13.41036070' N	117° 46.22282798' W		Type II; little cross sloping.
Helispot	H-34	46° 10.85036099' N	46° 10.85036099' N	5548	Type II
Helispot	H-35	46° 10.64036113' N	46° 10.64036113' N	5645	Type II
Helispot	H-37	46° 09.22036113' N	46° 09.22036113' N	5904	Type II
Helispot	H-39	46° 07.54036085' N	46° 07.54036085' N	6088	Type III; could use improvement.
Helispot	H-32	46° 12.37236098' N	117° 42.47882708' W		
Incident Command Post		46° 18.98391327' N	117° 58.44781620' W		
Mobile Weather Unit	Kendall Skyline	46° 06.64836011' N	117° 47.01682674' W		
Mobile Weather Unit	Panjab	46° 11.46138090' N	117° 42.91582702' W		
Repeater	CMD 1	46° 07.14936034' N	117° 45.44122654' W		
Repeater	CMD 2	46° 06.62076073' N	117° 40.78282556' W		
Repeater	A/C Jump	46° 04.99995929' N	117° 54.27622767' W		
Sling Site	Park	46° 08.13199998' N	117° 44.27199998' W		
Staging Area	Godman Staging	46° 05.95477622' N	117° 47.21735078' W		

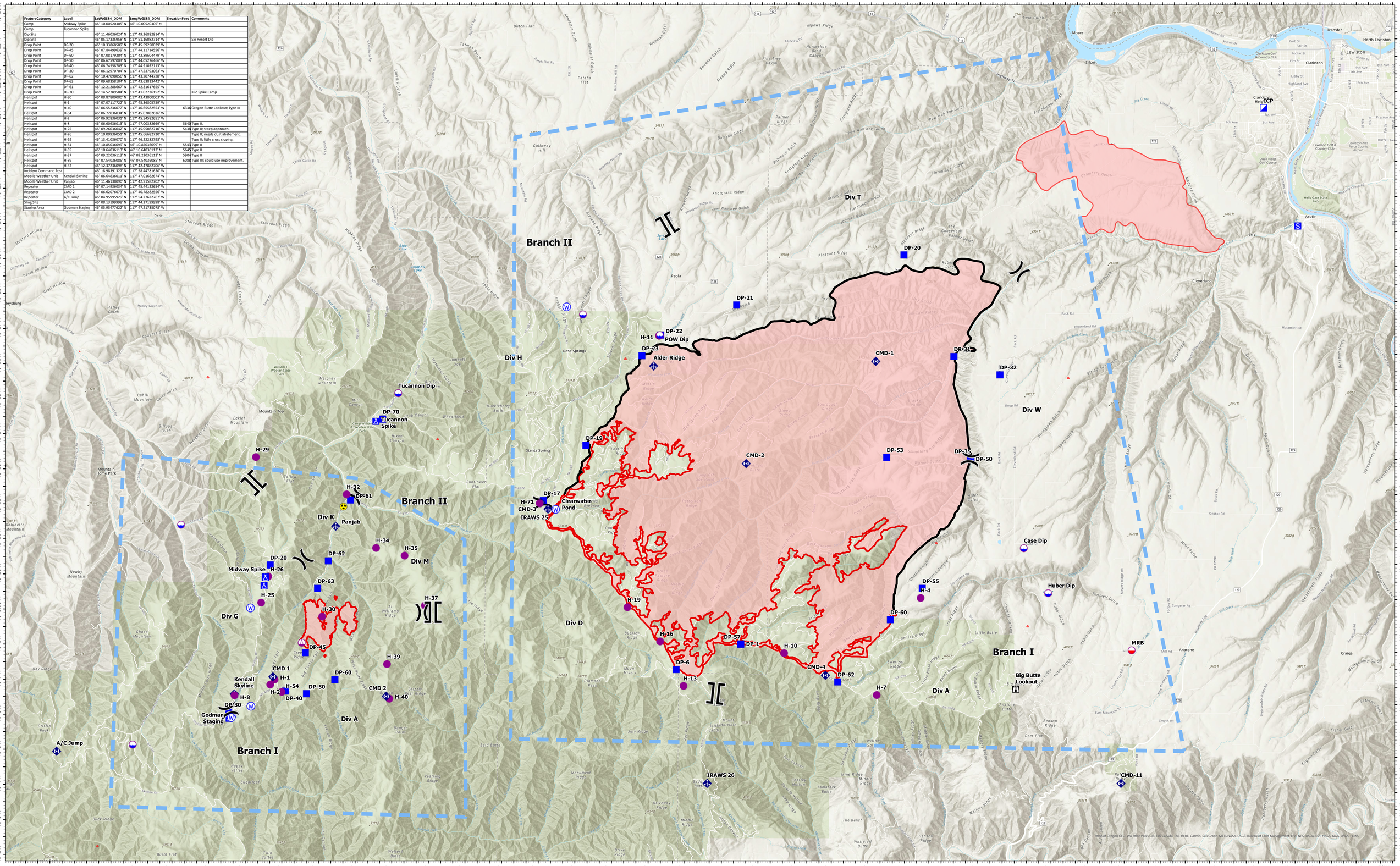

Air Ops Map

Green Ridge Fire
ORUMF-000659
July 19, 2021

1067 acres at 7/16/2021 2030 PDT

Event Point
- Dip Site
- Mobile Retardant Base
- Helispot
- Sling Site
- Division Break
- Branch Break
- Incident Command Post
- Drop Point
- Camp
- Staging Area
- Lookout
- Mobile Weather Unit
- Repeater
- Hazard
- Water Source

Event Line
- Temporary Flight Restriction
- Fire Edge
- Contained Line

Event Polygon
- Wildfire Daily Fire Perimeter

N W E S

IMT NW 7
7/18/2021 1659
Acres from IR and GPS
North American 1983 Datum
Lat,Long Grid

NORTHWEST INCIDENT MANAGEMENT TEAM
NW 7