

117°54'W 117°53'W 117°52'W 117°51.01'W 117°50'W 117°49'W 117°48'W 117°47'W 117°46'W 117°45'W 117°44'W 117°43'W 117°42'W 117°41'W 117°40'W 117°39'W 117°38'W

Transportation

Green Ridge OR-UMF-000659 July 24, 2021

3,915 acres as of 7/21/2021

- | | | | |
|----------------------------|---------------------|-------------------------------|----------------------------|
| Main Roads Umatilla NF | Lookout | Water Source | Roads 3digit |
| Arterial Roads Umatilla NF | Other | Wildfire Daily Fire Perimeter | All Roads for vicinity map |
| Dip Site | Resource Location | Proclaimed Forest Grassland | Campground |
| Mobile Retardant Base | Repair Point | State or Territory | Lookout/Cabin |
| Helispot | Landing or Log Deck | County or Equivalent | Recreation Residence |
| Sling Site | Mobile Weather Unit | Forest Service | Ski Area Alpine |
| Drop Point | Repeater | Local Road | Snowpark |
| Camp | Hazard | 4WD | Trailhead |
| Staging Area | | Wilderness | Campground |

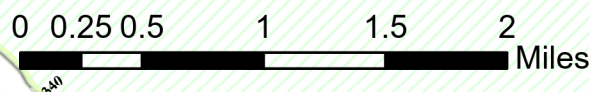
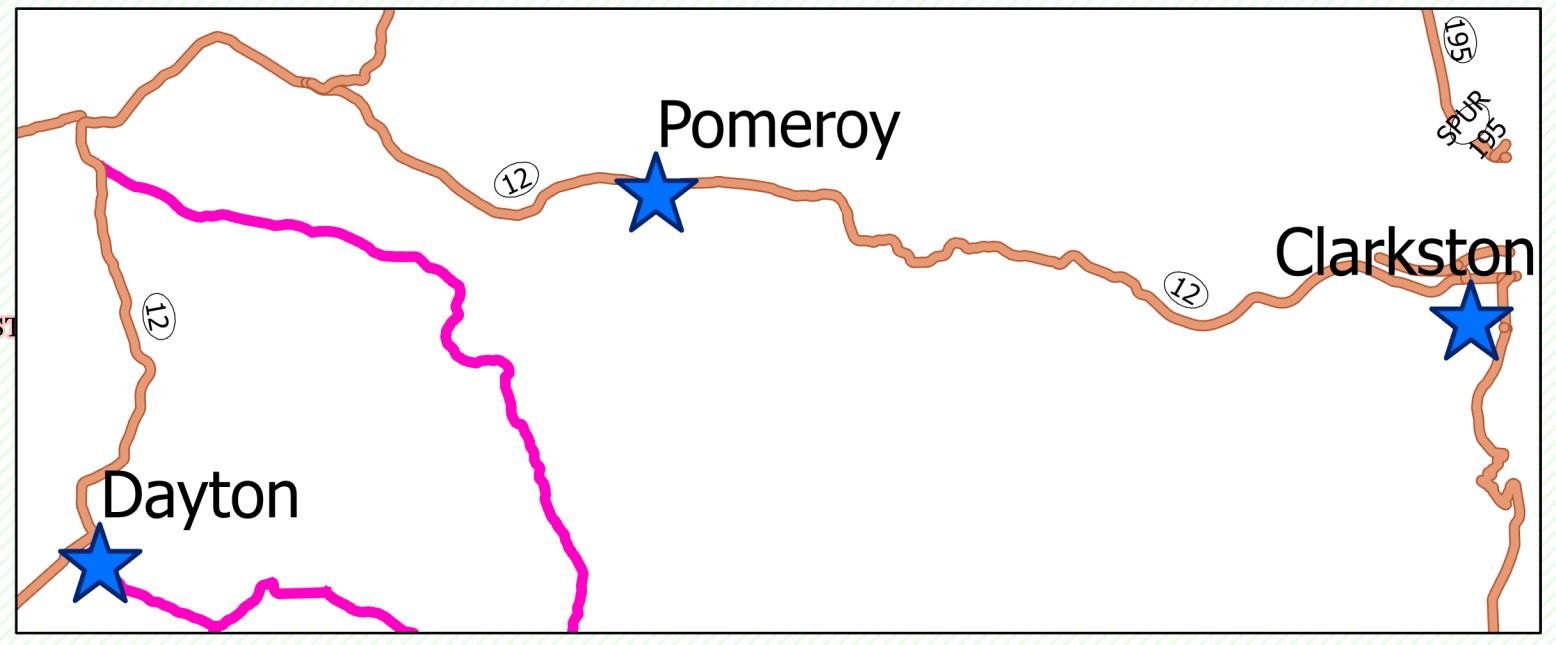
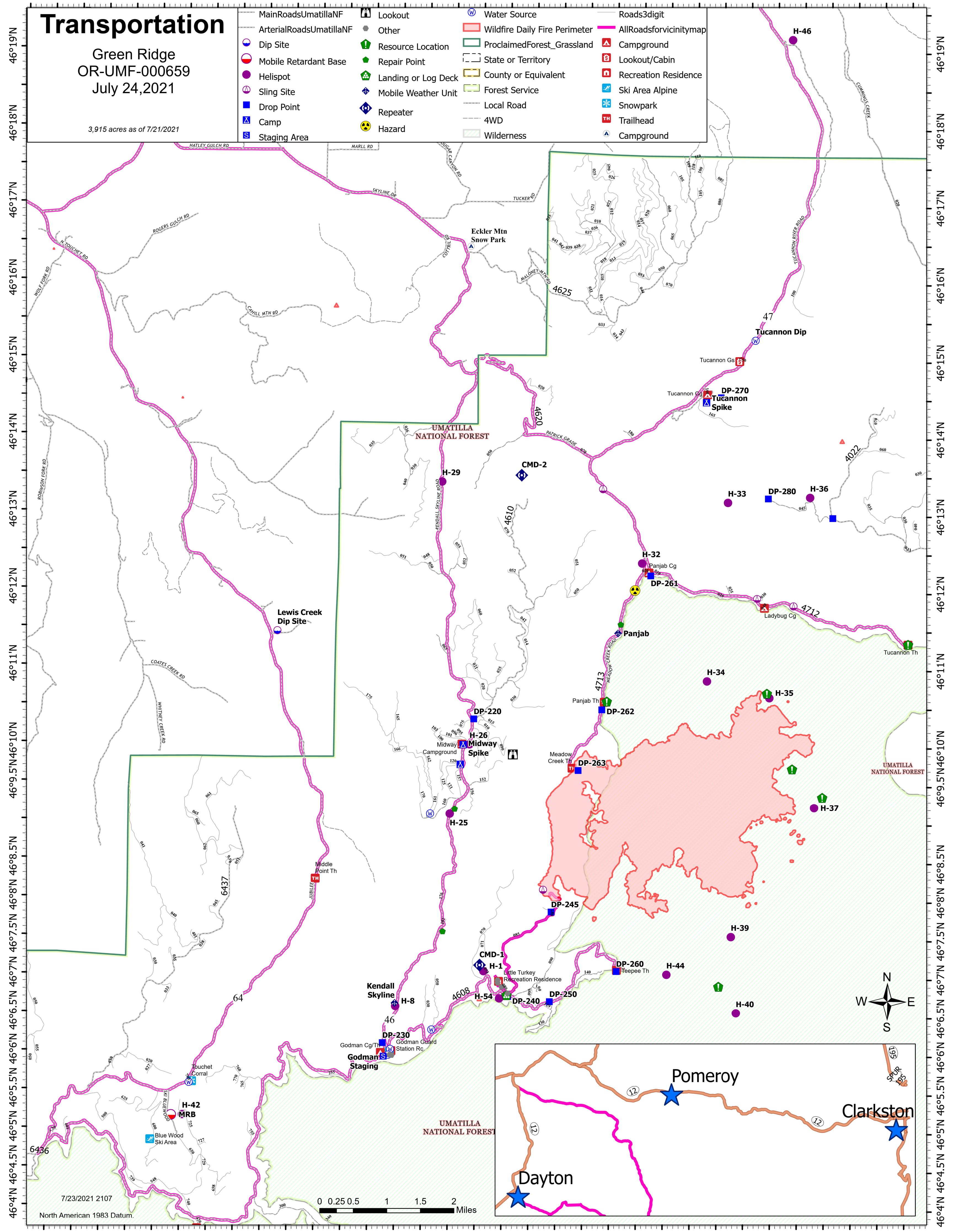

7/23/2021 2107
North American 1983 Datum.

117°53.5'W 117°52.5'W 117°51.5'W 117°50.5'W 117°49.5'W 117°48.5'W 117°47.5'W 117°46.5'W 117°45.5'W 117°44.5'W 117°43'W 117°42'W 117°41'W 117°40'W 117°39'W 117°38'W