

Incident Name	FC Point Type	Label	Latitude WGS84 DDM	Longitude WGS84 DDM
Lick Creek	Drop Point	DP-21	46° 17.85438001' N	117° 26.49917997' W
Lick Creek	Drop Point	DP-23	46° 16.39449999' N	117° 30.38496001' W
Lick Creek	Drop Point	DP-31	46° 16.41470870' N	117° 17.55186778' W
Lick Creek	Drop Point	DP-35	46° 13.50429588' N	117° 16.83074574' W
Lick Creek	Drop Point	DP-32	46° 15.85609099' N	117° 15.85609099' W
Lick Creek	Drop Point	DP-60	46° 13.50139271' N	117° 16.83074574' W
Lick Creek	Drop Point	DP-53	46° 13.51951191' N	117° 20.29761210' W
Lick Creek	Drop Point	DP-57	46° 08.17955519' N	117° 26.26179494' W
Lick Creek	Helispot	H-11	46° 16.96736262' N	117° 29.6832571' W
Lick Creek	Drop Point	DP-22	46° 16.98600002' N	117° 29.61804001' W
Lick Creek	Drop Point	DP-1	46° 08.16339943' N	117° 26.25446126' W
Lick Creek	Drop Point	DP-17	46° 12.40384951' N	117° 34.30384951' W
Lick Creek	Drop Point	DP-19	46° 13.82403221' N	117° 32.65374647' W
Lick Creek	Drop Point	DP-55	46° 09.79651592' N	117° 18.81384244' W
Lick Creek	Drop Point	DP-60	46° 08.89930101' N	117° 20.11991154' W
Lick Creek	Drop Point	DP-62	46° 07.11659720' N	117° 22.27012887' W
Lick Creek	Water Source	Clearwater Pond	46° 11.90234218' N	117° 33.88923560' W
Lick Creek	Helispot	H-71	46° 12.16338181' N	117° 34.54782653' W
Lick Creek	Dip Site	POW Dip	46° 16.97778757' N	117° 29.6557629' W
Lick Creek	Water Source		46° 17.77102005' N	117° 33.49691103' W
Lick Creek	Helispot	H-19	46° 09.21341100' N	117° 30.91283859' W
Lick Creek	Helispot	H-16	46° 08.24533650' N	117° 29.56708545' W
Lick Creek	Helispot	H-13	46° 09.37765208' N	117° 28.5935758' W
Lick Creek	Helispot	H-10	46° 07.52947689' N	117° 24.47221181' W
Lick Creek	Helispot	H-4	46° 09.52299996' N	117° 18.8800003' W
Lick Creek	Drop Point	DP-6	46° 07.44566442' N	117° 28.9004253' W
Lick Creek	Dip Site	Case Dip	46° 10.95228413' N	117° 14.65119406' W
Lick Creek	Helispot	H-7	46° 06.75000002' N	117° 20.67000002' W
Lick Creek	Huber Dip		46° 09.15916653' N	117° 34.55079429' W
Lick Creek	Dip Site		46° 17.5924670' N	117° 32.82454250' W
Lick Creek	Helispot	H-6	46° 09.36000001' N	117° 19.97000001' W
Lick Creek	Water Source		46° 09.62361360' N	117° 17.47014720' W
Lick Creek	Airstrip or Airport		46° 15.97714888' N	117° 14.63471680' W

Incident Name	FC Point Type	Label	Latitude WGS84 DDM	Longitude WGS84 DDM
Green Ridge	Water Source	Tucuman Dip	46° 15.27214832' N	117° 45.23207073' W
Green Ridge	Drop Point	DP-220	46° 10.13868509' N	117° 45.52280209' W
Green Ridge	Drop Point	DP-245	46° 07.84499639' N	117° 44.11741556' W
Green Ridge	Drop Point	DP-260	46° 07.08179204' N	117° 42.89604779' W
Green Ridge	Drop Point	DP-250	46° 06.68358364' N	117° 44.13434760' W
Green Ridge	Drop Point	DP-240	46° 06.74558977' N	117° 44.91021113' W
Green Ridge	Helispot	H-1	46° 07.07117722' N	117° 45.36805759' W
Green Ridge	Drop Point	DP-230	46° 06.12970704' N	117° 42.2793063' W
Green Ridge	Staging Area	Goodman Staging	46° 05.95477622' N	117° 42.1735078' W
Green Ridge	Drop Point	DP-262	46° 10.47098056' N	117° 43.20744728' W
Green Ridge	Drop Point	DP-263	46° 09.68358104' N	117° 43.6313442' W
Green Ridge	Drop Point	DP-261	46° 12.2188667' N	117° 42.31617655' W
Green Ridge	Dip Site	Lewis Creek Dip Site	46° 11.63724817' N	117° 40.55897945' W
Green Ridge	Helispot	H-40	46° 06.55236077' N	117° 40.65825253' W
Green Ridge	Helispot	H-54	46° 06.72036034' N	117° 45.07082636' W
Green Ridge	Helispot	H-8	46° 06.6936013' N	117° 47.00382669' W
Green Ridge	Helispot	H-25	46° 09.10774773' N	117° 46.02312327' W
Green Ridge	Helispot	H-26	46° 10.0093051' N	117° 45.6682720' W
Green Ridge	Helispot	H-29	46° 11.41036070' N	117° 46.22282798' W
Green Ridge	Helispot	H-34	46° 10.85036099' N	117° 41.25082654' W
Green Ridge	Helispot	H-35	46° 10.64036113' N	117° 40.08082627' W
Green Ridge	Helispot	H-37	46° 09.22036107' N	117° 39.23082580' W
Green Ridge	Helispot	H-39	46° 07.54036085' N	117° 40.76082573' W
Green Ridge	Helispot	H-32	46° 12.37236098' N	117° 42.48236098' W
Green Ridge	Drop Point	DP-270	46° 14.56047382' N	117° 41.23029333' W
Green Ridge	Drop Point	DP-280	46° 13.22238315' N	117° 40.12989345' W
Green Ridge	Helispot	H-42	46° 05.17936654' N	117° 50.95289190' W
Green Ridge	Helispot	H-33	46° 13.16700002' N	117° 40.88200004' W
Green Ridge	Helispot	H-38	46° 12.60036155' N	117° 37.04082613' W
Green Ridge	Helispot	H-36	46° 13.24036142' N	117° 40.39036142' W
Green Ridge	Helispot	H-44	46° 07.04500002' N	117° 41.96000001' W
Green Ridge	Helispot	H-46	46° 19.16999999' N	117° 39.73999995' W
Green Ridge	Helispot	H-71	46° 12.16336181' N	117° 34.54782653' W
Green Ridge	Drop Point	DP-17	46° 12.24028495' N	117° 34.39284881' W
Green Ridge	Drop Point	DP-19	46° 13.82403221' N	117° 32.65374647' W
Green Ridge	Dip Site		46° 13.24036098' N	117° 42.48236098' W
Green Ridge	Drop Point	DP-300	46° 11.32219609' N	117° 37.56744327' W
Green Ridge	Drop Point	DP-301	46° 05.6485897' N	117° 50.84236715' W
Green Ridge	Staging Area	Toucheit Staging	46° 05.71499949' N	117° 50.79819728' W
Green Ridge	Helispot	H-55	46° 10.57836115' N	117° 39.69082625' W

Incident Name	FC Point Type	Label	Latitude WGS84 DDM	Longitude WGS84 DDM
Green Ridge	Drop Point	DP-220	46° 10.13868509' N	117° 45.52280209' W
Green Ridge	Drop Point	DP-245	46° 07.84499639' N	117° 44.11741556' W
Green Ridge	Drop Point	DP-260	46° 07.08179204' N	117° 42.89604779' W
Green Ridge	Drop Point	DP-250	46° 06.68358364' N	117° 44.13434760' W
Green Ridge	Drop Point	DP-240	46° 06.74558977' N	117° 44.91021113' W
Green Ridge	Helispot	H-1	46° 07.07117722' N	117° 45.36805759' W
Green Ridge	Drop Point	DP-230	46° 06.12970704' N	117° 42.2793063' W
Green Ridge	Staging Area	Goodman Staging	46° 05.95477622' N	117° 42.1735078' W
Green Ridge	Drop Point	DP-262	46° 10.47098056' N	117° 43.20744728' W
Green Ridge	Drop Point	DP-263	46° 09.68358104' N	117° 43.6313442' W
Green Ridge	Drop Point	DP-261	46° 12.2188667' N	117° 42.31617655' W
Green Ridge	Dip Site	Lewis Creek Dip Site	46° 11.63724817' N	117° 40.55897945' W
Green Ridge	Helispot	H-40	46° 06.55236077' N	117° 40.65825253' W
Green Ridge	Helispot	H-54	46° 06.72036034' N	117° 45.07082636' W
Green Ridge	Helispot	H-8	46° 06.6936013' N	117° 47.00382669' W
Green Ridge	Helispot	H-25	46° 09.10774773' N	117° 46.02312327' W
Green Ridge	Helispot	H-26	46° 10.0093051' N	117° 45.6682720' W
Green Ridge	Helispot	H-29	46° 11.41036070' N	117° 46.22282798' W
Green Ridge	Helispot	H-34	46° 10.85036099' N	117° 41.25082654' W
Green Ridge	Helispot	H-35	46° 10.64036113' N	117° 40.08082627' W
Green Ridge	Helispot	H-37	46° 09.22036107' N	117° 39.23082580' W
Green Ridge	Helispot	H-39	46° 07.54036085' N	117° 40.76082573' W
Green Ridge	Helispot	H-32	46° 12.37236098' N	117° 42.48236098' W
Green Ridge	Drop Point	DP-270	46° 14.56047382' N	117° 41.23029333' W
Green Ridge	Drop Point	DP-280	46° 13.22238315' N	117° 40.12989345' W
Green Ridge	Helispot	H-42	46° 05.17936654' N	117° 50.95289190' W
Green Ridge	Helispot	H-33	46° 13.16700002' N	117° 40.88200004' W
Green Ridge	Helispot	H-38	46° 12.60036155' N	117° 37.04082613' W
Green Ridge	Helispot	H-36	46° 13.24036142' N	117° 40.39036142' W
Green Ridge	Helispot	H-44	46° 07.04500002' N	117° 41.96000001' W
Green Ridge	Helispot	H-46	46° 19.16999999' N	117° 39.73999995' W
Green Ridge	Helispot	H-71	46° 12.16336181' N	117° 34.54782653' W
Green Ridge	Drop Point	DP-17	46° 12.24028495' N	117° 34.39284881' W
Green Ridge	Drop Point	DP-19	46° 13.82403221' N	117° 32.65374647' W
Green Ridge	Dip Site		46° 13.24036098' N	117° 42.48236098' W
Green Ridge	Drop Point	DP-300	46° 11.32219609' N	117° 37.56744327' W
Green Ridge	Drop Point	DP-301	46° 05.6485897' N	117° 50.84236715' W
Green Ridge	Staging Area	Toucheit Staging	46° 05.71499949' N	117° 50.79819728' W
Green Ridge	Helispot	H-55	46° 10.57836115' N	117° 39.69082625' W

Legend:

- Airstrip or Airport
- Dip Site
- Mobile Retardant Base
- Helispot
- Sling Site
- Division Break
- Temporary Flight Restriction
- Completed Fuel Break
- Completed Mixed Construction Line
- Completed Road as Line
- Planned Dozer Line
- Planned Fuel Break
- Planned Hand Line
- Planned Road as Line
- Access or Improved Road
- Fence
- Other
- Repair Line
- Fire Edge
- Contained Line
- Wildfire Daily Fire Perimeter
- U.S. Forest Service
- Bureau of Land Management
- Bureau of Indian Affairs
- National Park Service
- Other Federal Land
- State Land
- Other Land, Including Private

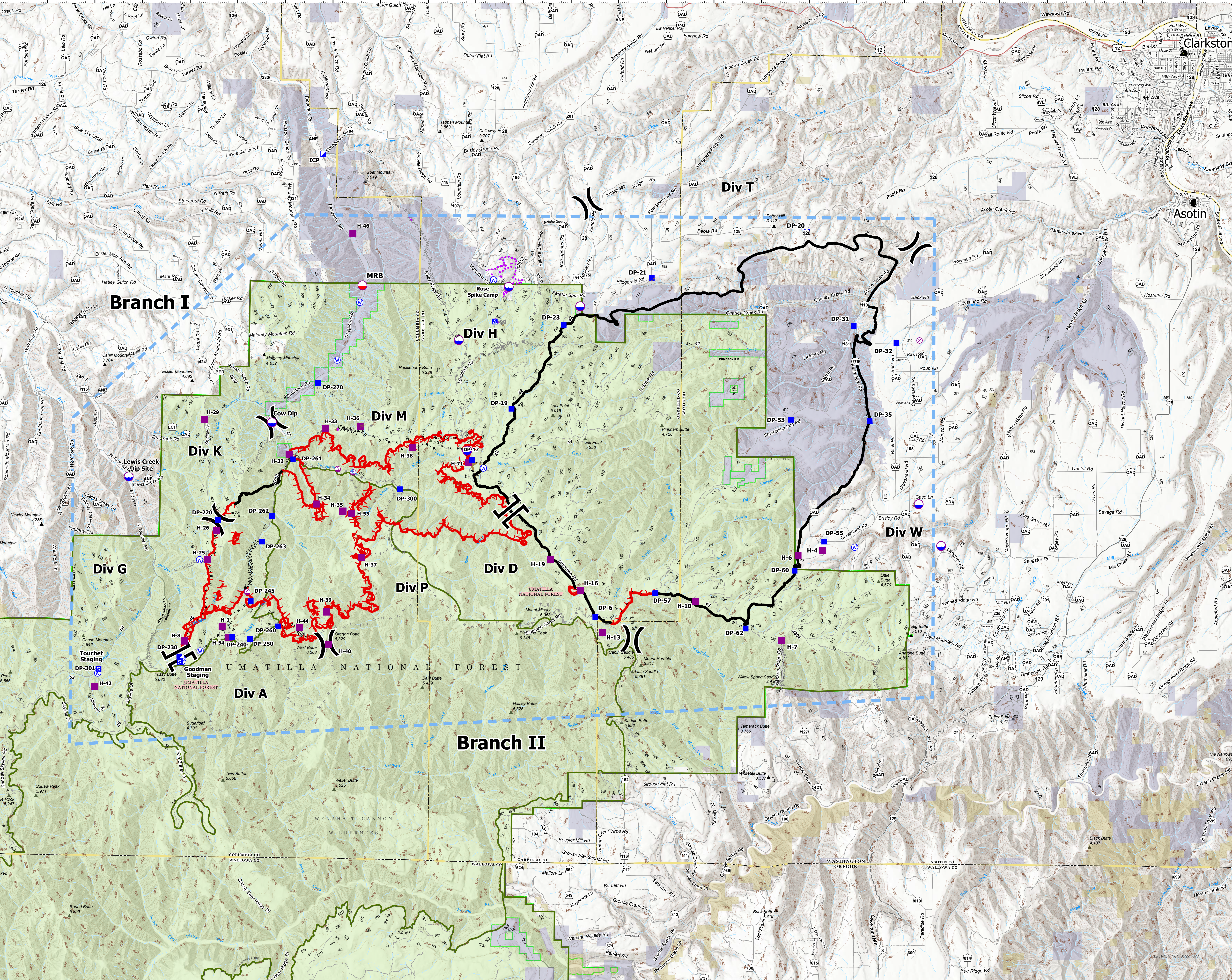

Air Operations

Green Ridge

OR-UMF-000659

8/11/21



Air Operations
Green Ridge
 OR-UMF-000659
 8/11/21

