

IAP
Green Ridge
OR-UMF-000659

8/14/21

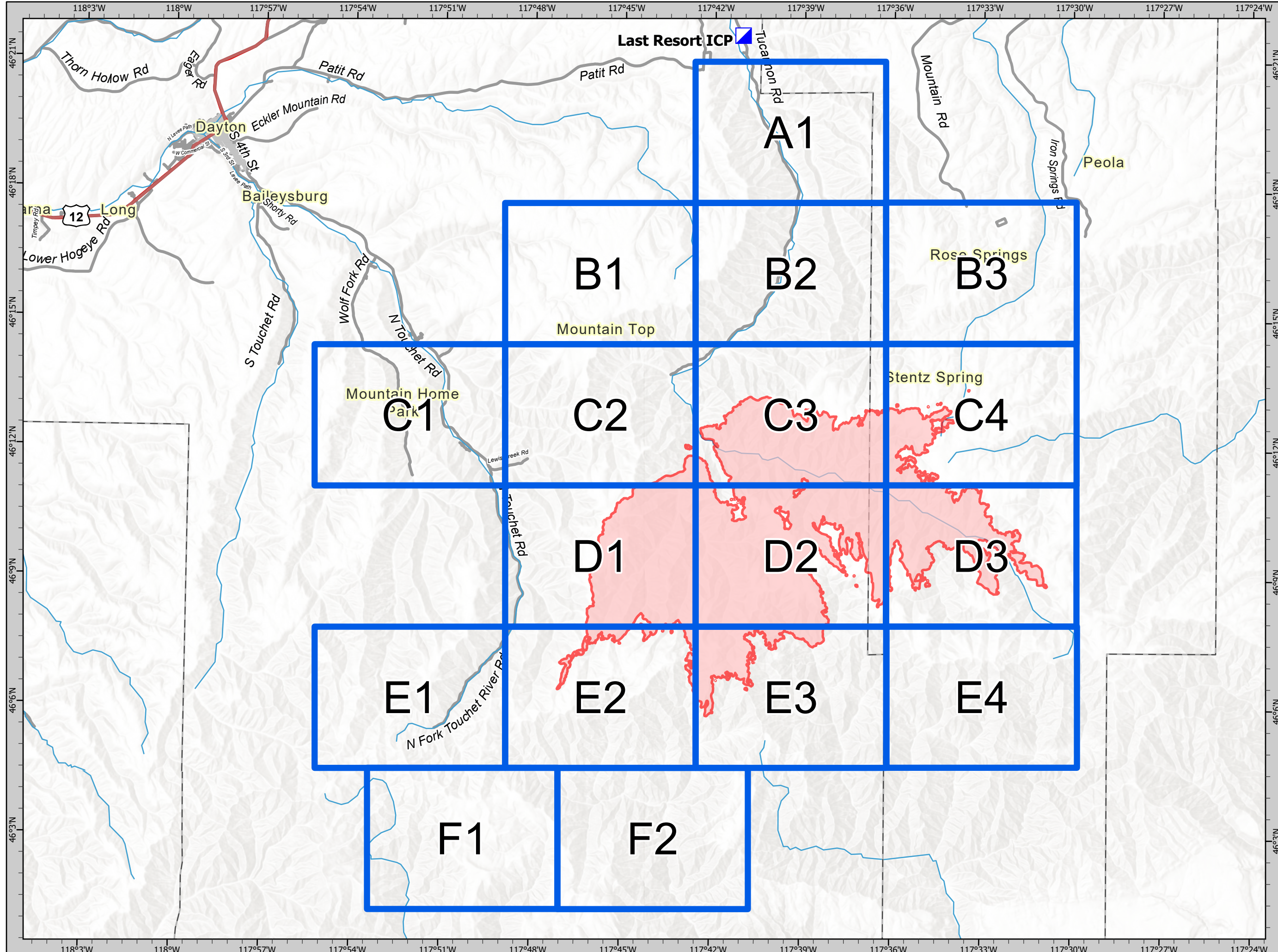

- Incident Command Post
- Other
- Wildfire Daily Fire Perimeter



Green Ridge Maps

1:150,000 NAD83 UTM 11N

IAP
Green Ridge
 OR-UMF-000659

8/14/21



- Mobile Retardant Base
- Helispot
- Camp
- Fence - Cut/Damaged
- Repeater
- Completed Dozer Line
- Planned Dozer Line
- Planned Mixed Construction Line
- Route

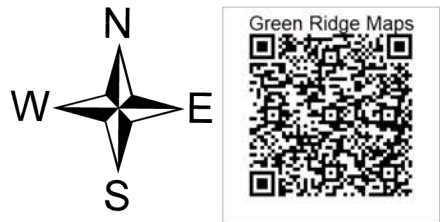
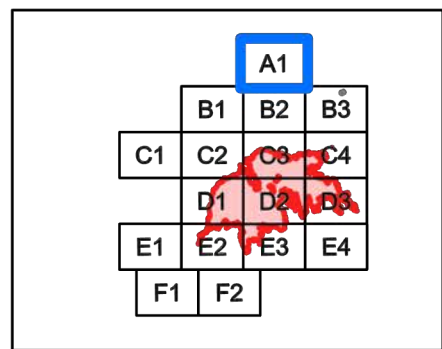

1:25,000 NAD83 UTM 11N
 0 1,000 2,000 4,000 Feet

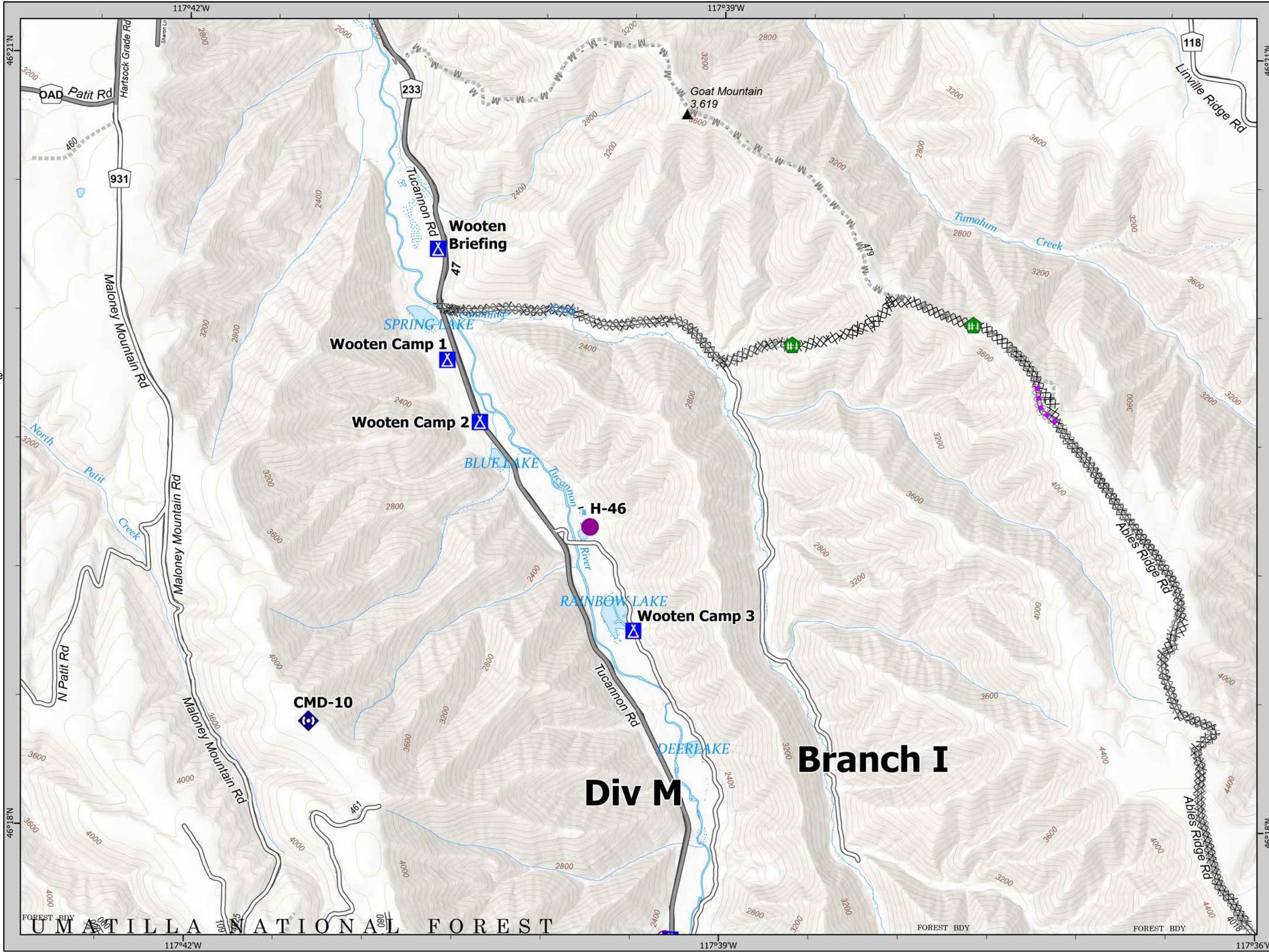

8/14/21



H - Planned Hand Line

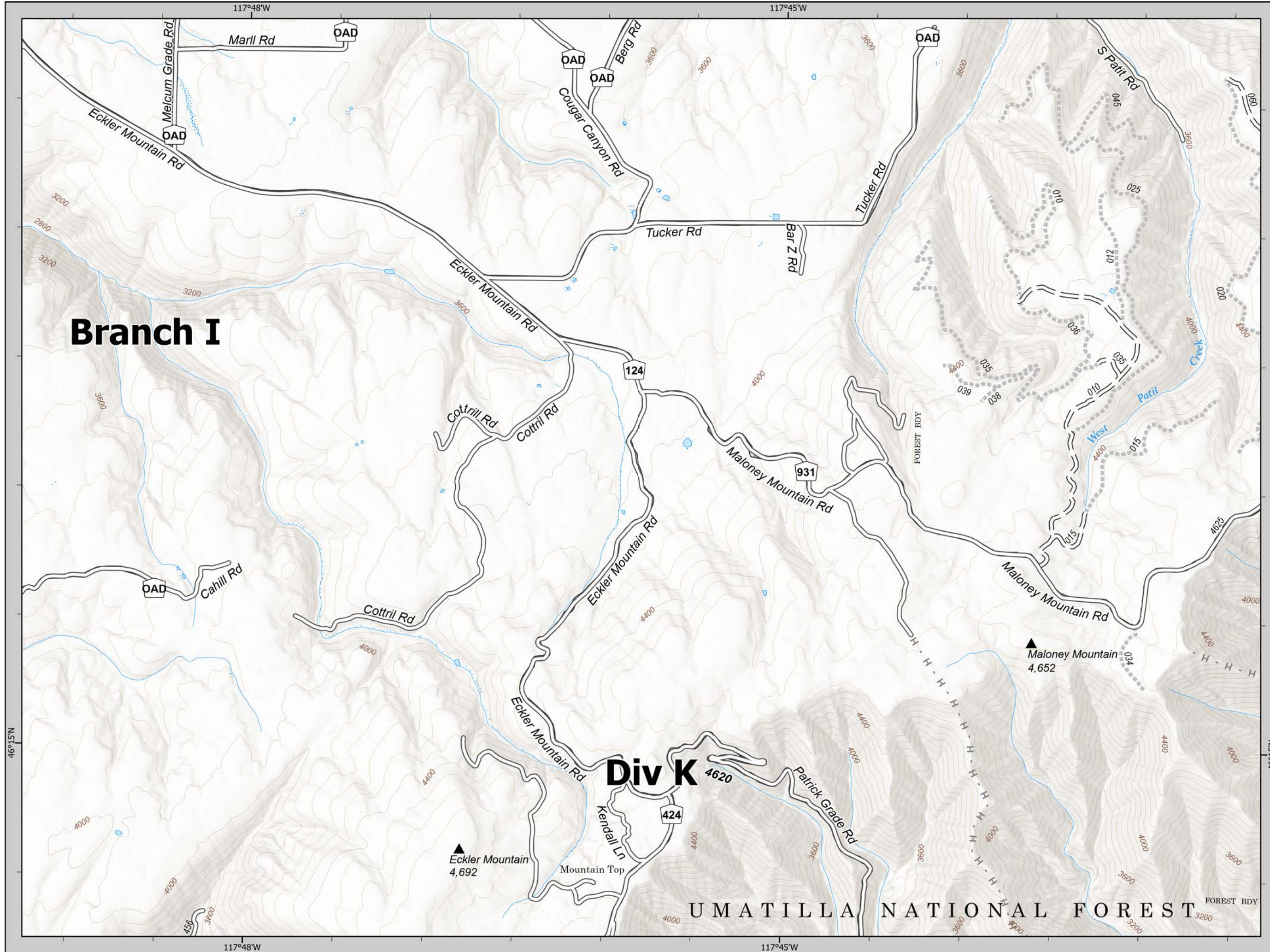

Branch I

Div K

UMATILLA NATIONAL FOREST

Eckler Mountain
4,692

Maloney Mountain
4,652

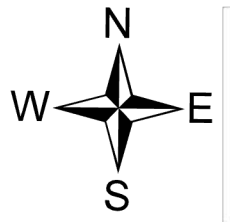
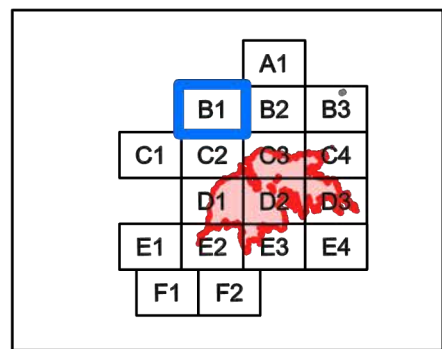

1:25,000 NAD83 UTM 11N

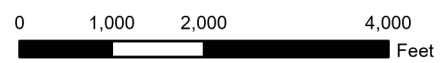

IAP
Green Ridge
 OR-UMF-000659

8/14/21



- Mobile Retardant Base
- Helispot
- Drop Point
- Camp
- Internet Access
- Water Source
- Completed Dozer Line
- Planned Dozer Line
- Planned Hand Line

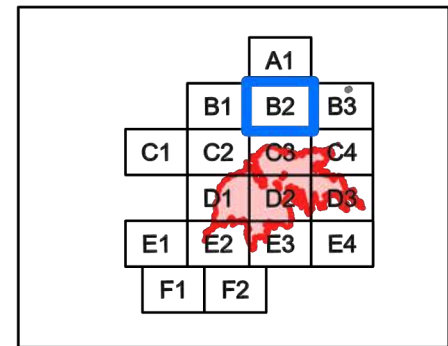

Green Ridge Maps

1:25,000 NAD83 UTM 11N

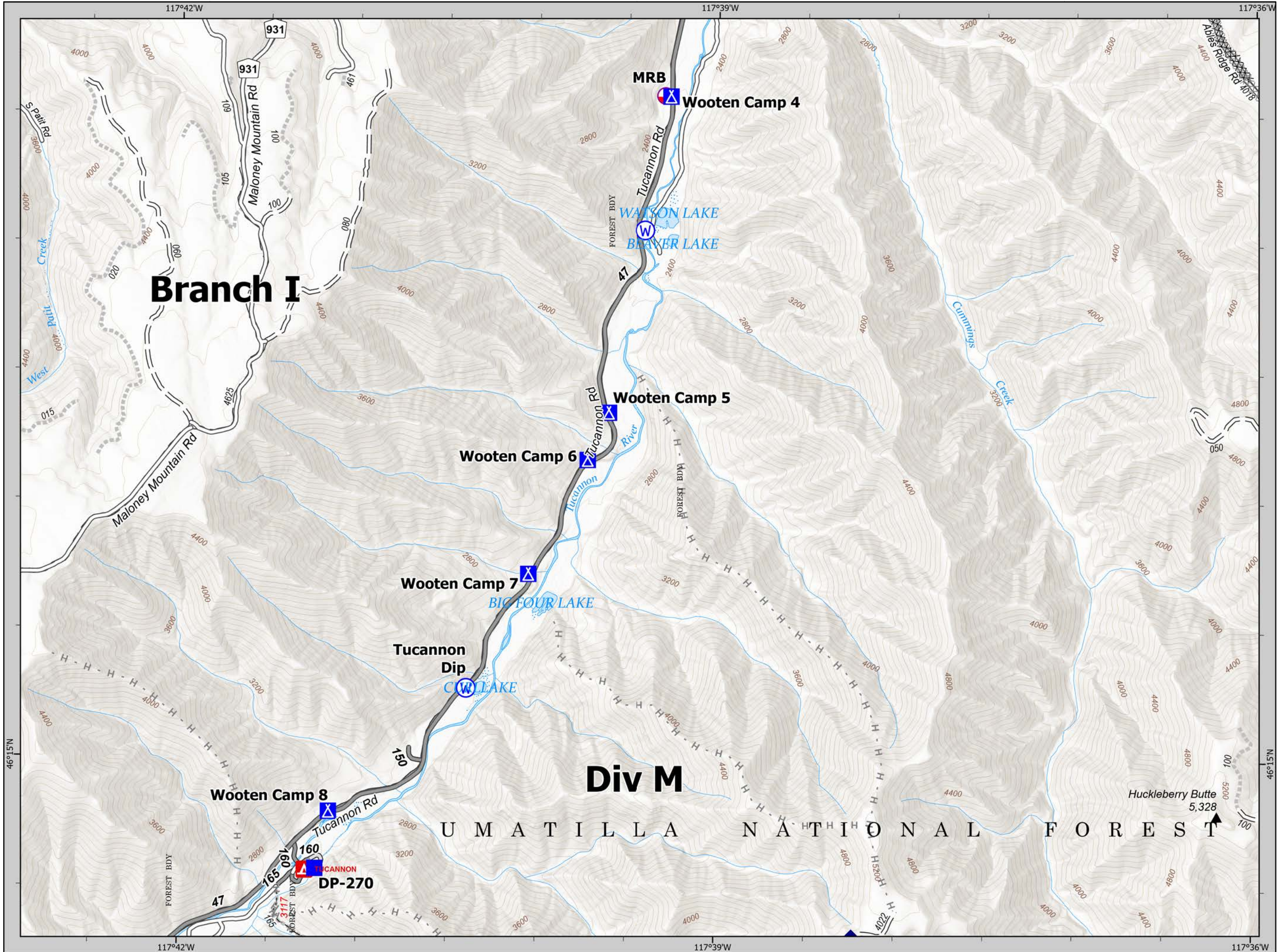

8/14/21



- Dip Site
- Helispot
- Closure
- Camp
- Value at Risk
- Other
- Gate
- Bridge
- Landing or Log Deck
- Repeater
- Completed Dozer Line
- Planned Dozer Line
- Planned Fuel Break
- Planned Road as Line
- Route
- Other

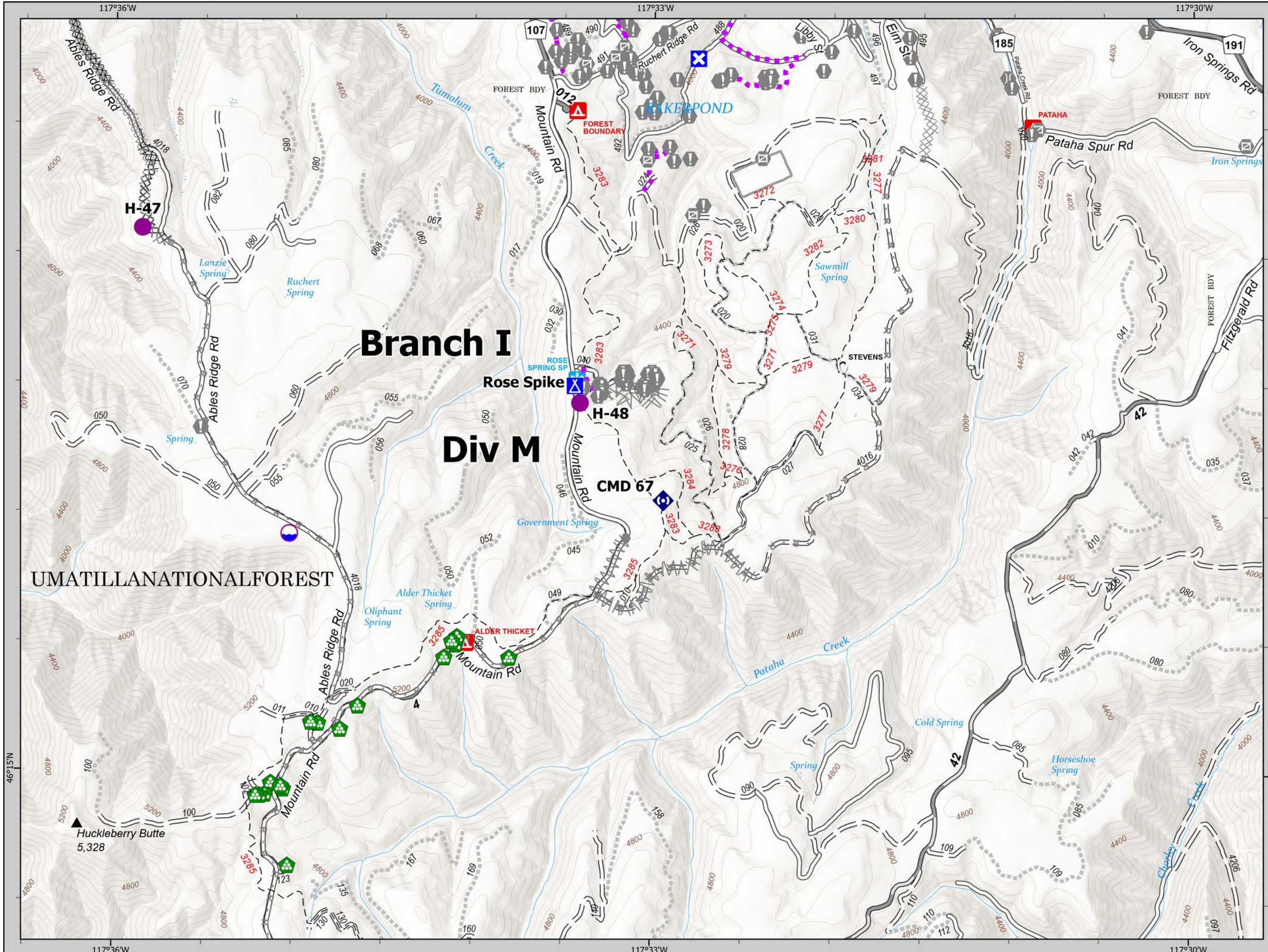

UMATILLANATIONALFOREST

Branch I
Div M

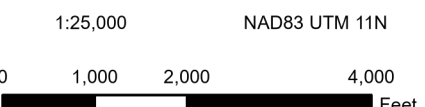
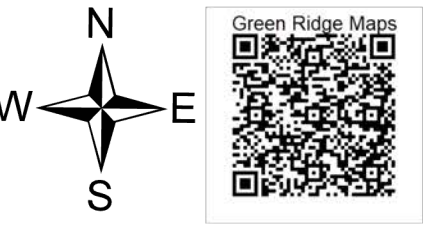
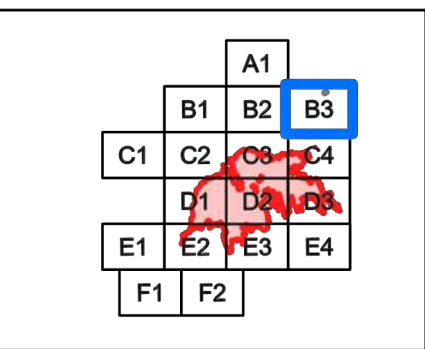

IAP
Green Ridge
OR-UMF-000659

8/14/21



- Dip Site
- Value at Risk
- Gate
- Bridge

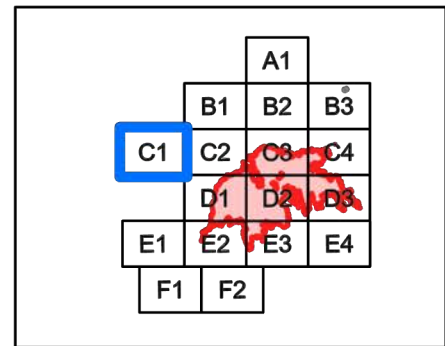

Green Ridge Maps

NAD83 UTM 11N

0 1,000 2,000 4,000 Feet

1:25,000

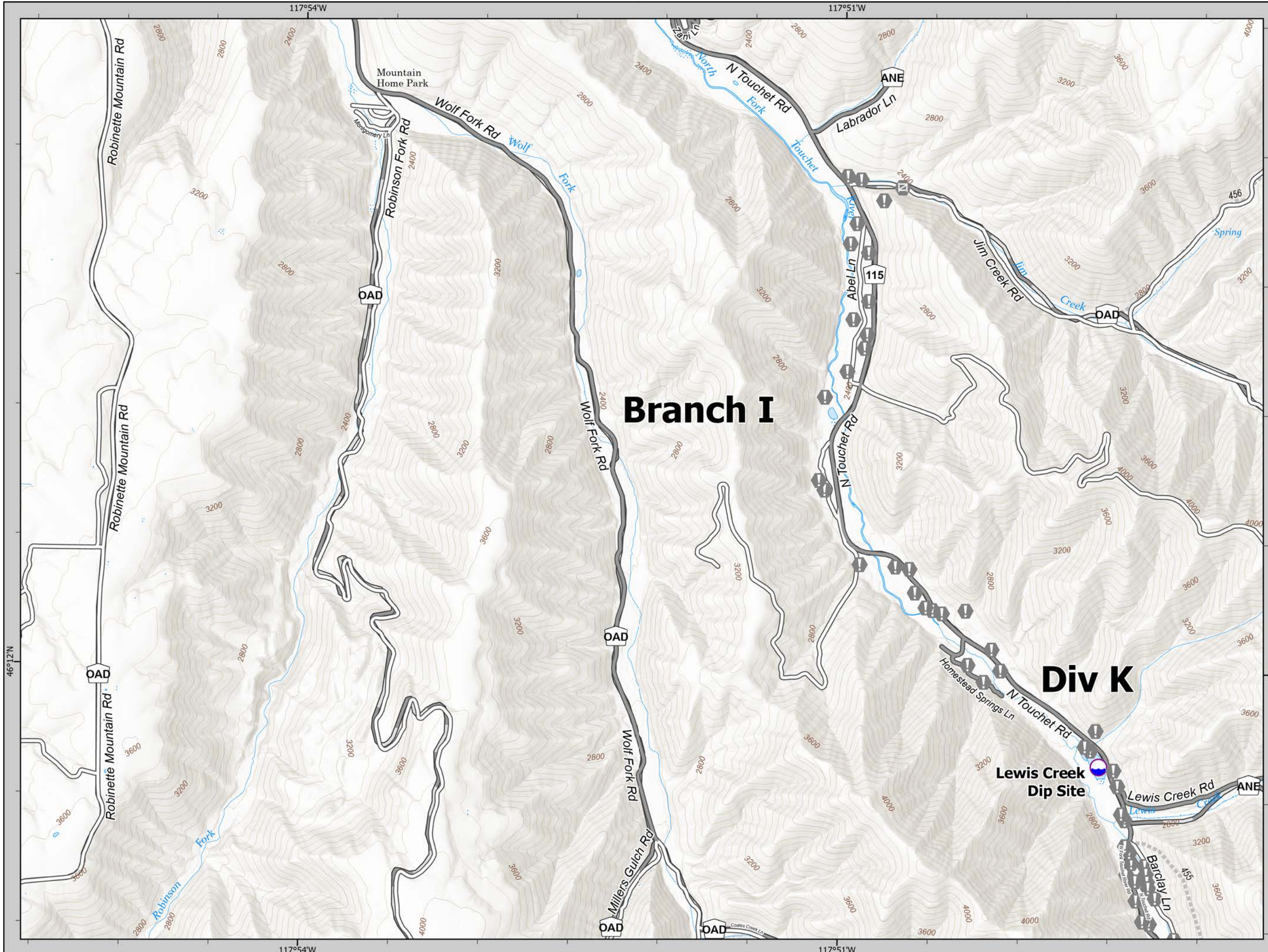

IAP
Green Ridge
 OR-UMF-000659

8/14/21



- Dip Site
- Helispot
- Sling Site
- Division Break
- Drop Point
- Camp
- Value at Risk
- Other
- Stream Crossing
- Repair Point
- Mobile Weather Unit
- Repeater
- Completed Dozer Line
- Completed Hand Line
- Completed Road as Line
- Planned Dozer Line
- Planned Hand Line
- Planned Road as Line
- Other
- Fire Edge
- Contained Line
- Wildfire Daily Fire Perimeter

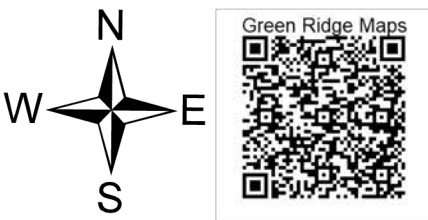
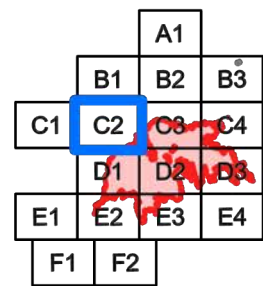

1:25,000 NAD83 UTM 11N

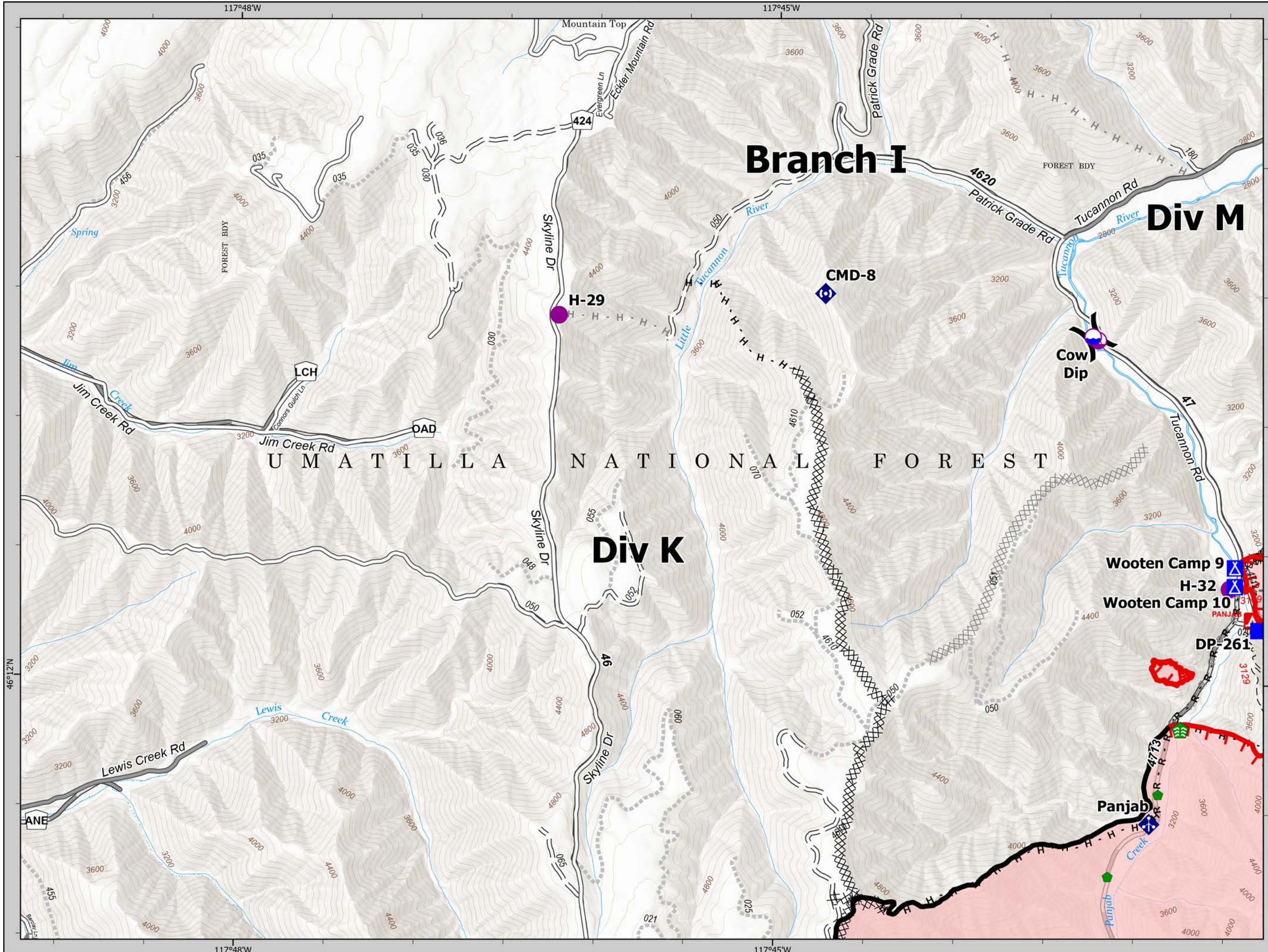
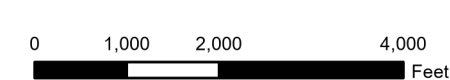

IAP
Green Ridge
OR-UMF-000659

8/14/21



- Helispot
- Sling Site
- Drop Point
- ▲ Camp
- Value at Risk
- Other
- Stream Crossing
- Road Repair
- Resource Location
- Repair Point
- Landing or Log Deck
- Dozer Push
- Mobile Weather Unit
- Internet Access
- XX Completed Dozer Line
- M Completed Fuel Break
- H Completed Hand Line
- R Completed Road as Line
- H Planned Hand Line
- R Planned Road as Line
- Other
- Repair Line
- Route
- Fire Edge
- Contained Line
- Wildfire Daily Fire Perimeter

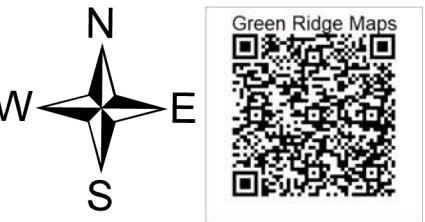
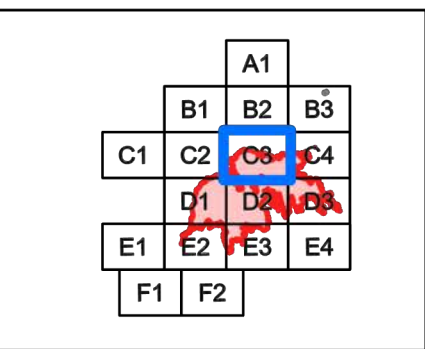

1:25,000
 NAD83 UTM 11N
 0 1,000 2,000 4,000 Feet

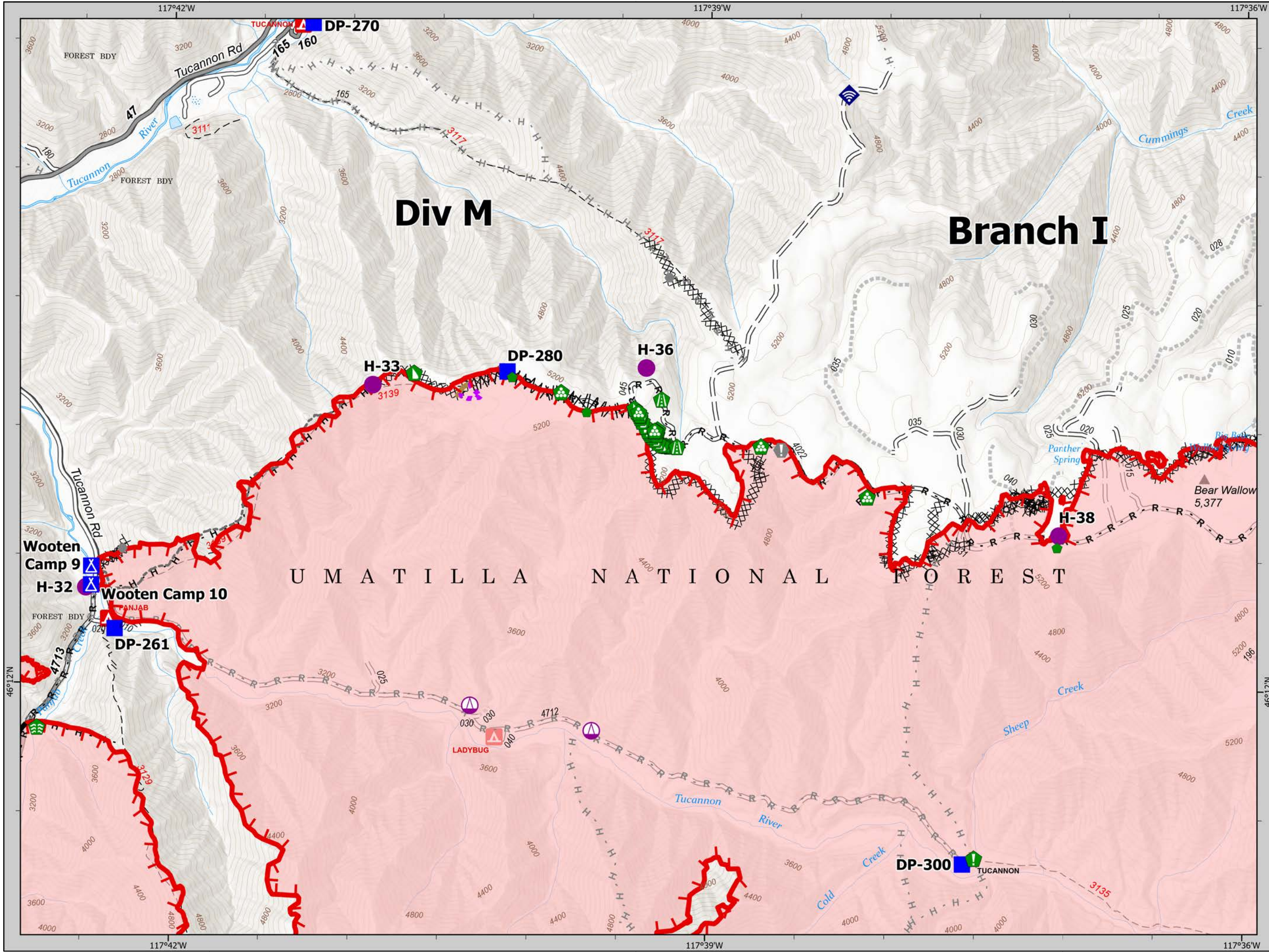

8/14/21



- Dip Site
- Helispot
- Drop Point
- Value at Risk
- Other
- Stream Crossing
- Repair Point
- Landing or Log Deck
- Mobile Weather Unit
- XX XX Completed Dozer Line
- H - Completed Hand Line
- R - Completed Road as Line
- R - Planned Road as Line
- Fire Edge
- Wildfire Daily Fire Perimeter

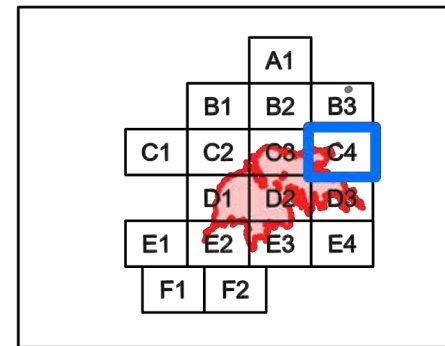

Green Ridge Maps

1:25,000 NAD83 UTM 11N

0 1,000 2,000 4,000 Feet

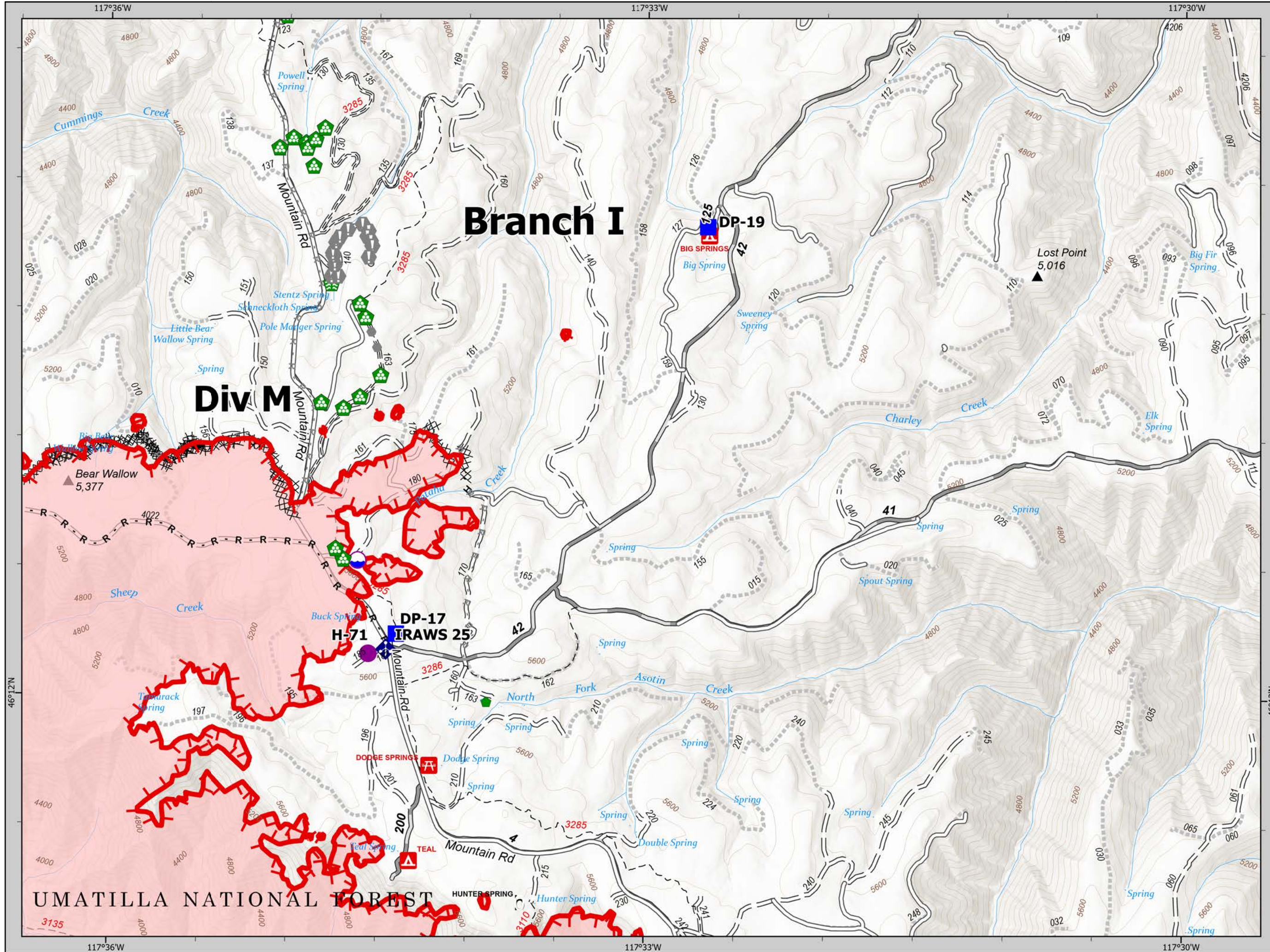

IAP
Green Ridge
 OR-UMF-000659

8/14/21



- Helispot
- Sling Site
- Division Break
- Drop Point
- Camp
- Lookout
- Value at Risk
- Retardant in Avoidance Area
- Resource Location
- Repair Point
- Landing or Log Deck
- Water Source
- Completed Dozer Line
- Completed Fuel Break
- Completed Hand Line
- Completed Road as Line
- Planned Dozer Line
- Planned Hand Line
- Fire Edge
- Contained Line
- Wildfire Daily Fire Perimeter

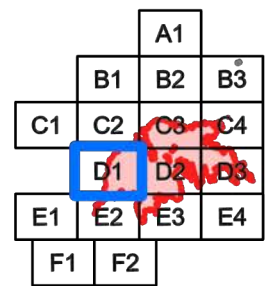

Green Ridge Maps

1:25,000 NAD83 UTM 11N

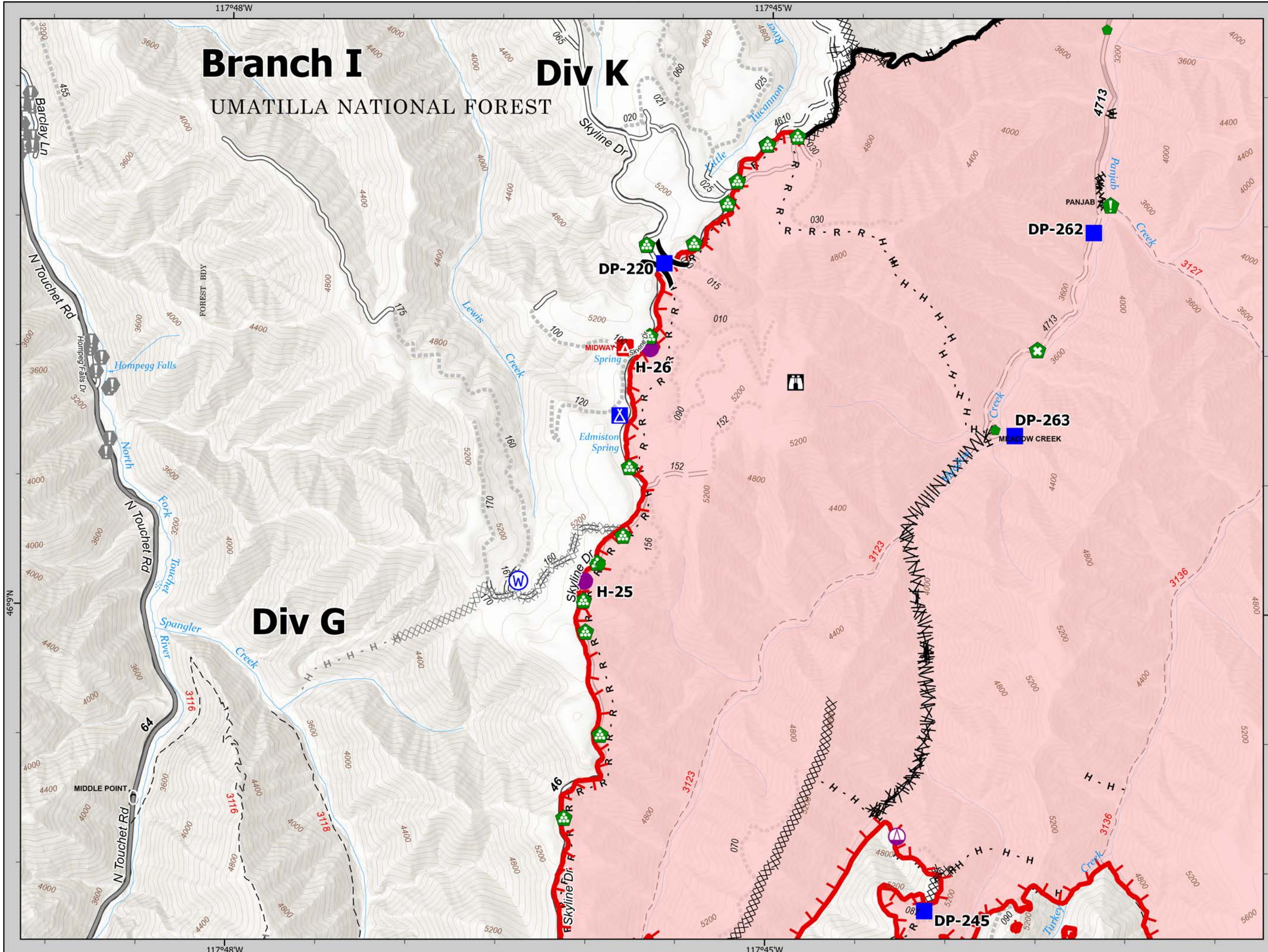

IAP
Green Ridge
 OR-UMF-000659

8/14/21



- Helispot
- Drop Point
- ! Resource Location
- H - Planned Hand Line
- R - Planned Road as Line
- Fire Edge
- Wildfire Daily Fire Perimeter

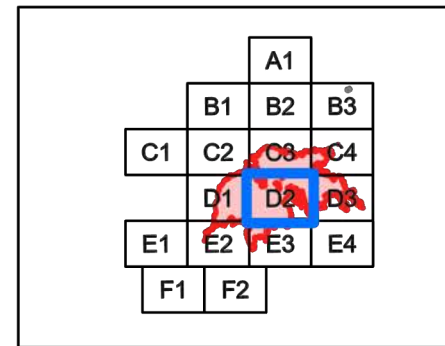

1:25,000 NAD83 UTM 11N

0 1,000 2,000 4,000 Feet

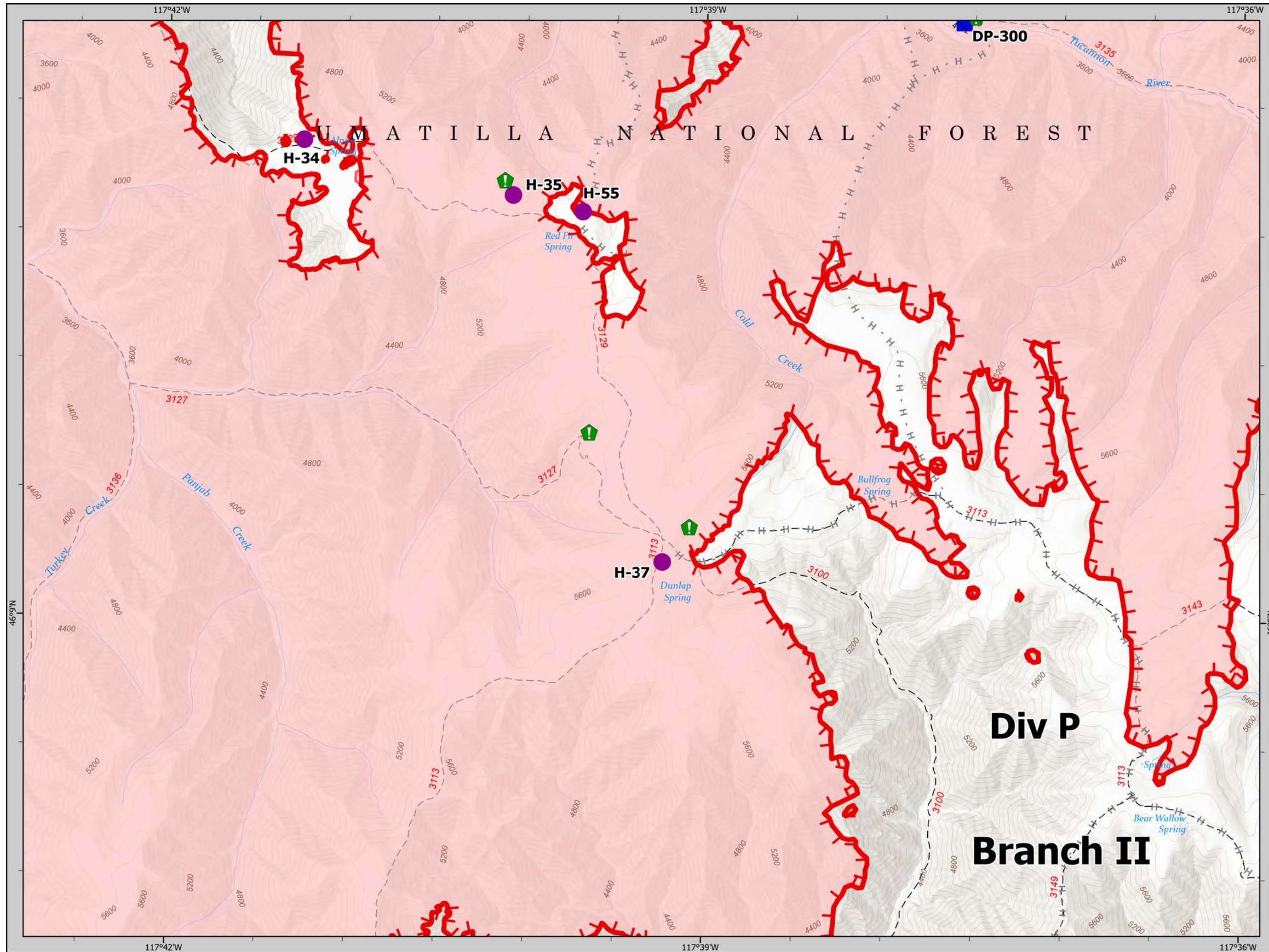

IAP
Green Ridge
OR-UMF-000659

8/14/21



-  Branch Break
-  Resource Location
-  Planned Hand Line
-  Planned Road as Line
-  Fire Edge
-  Wildfire Daily Fire Perimeter

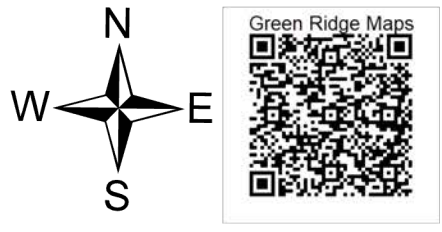
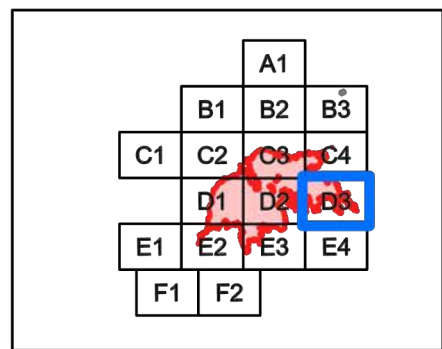
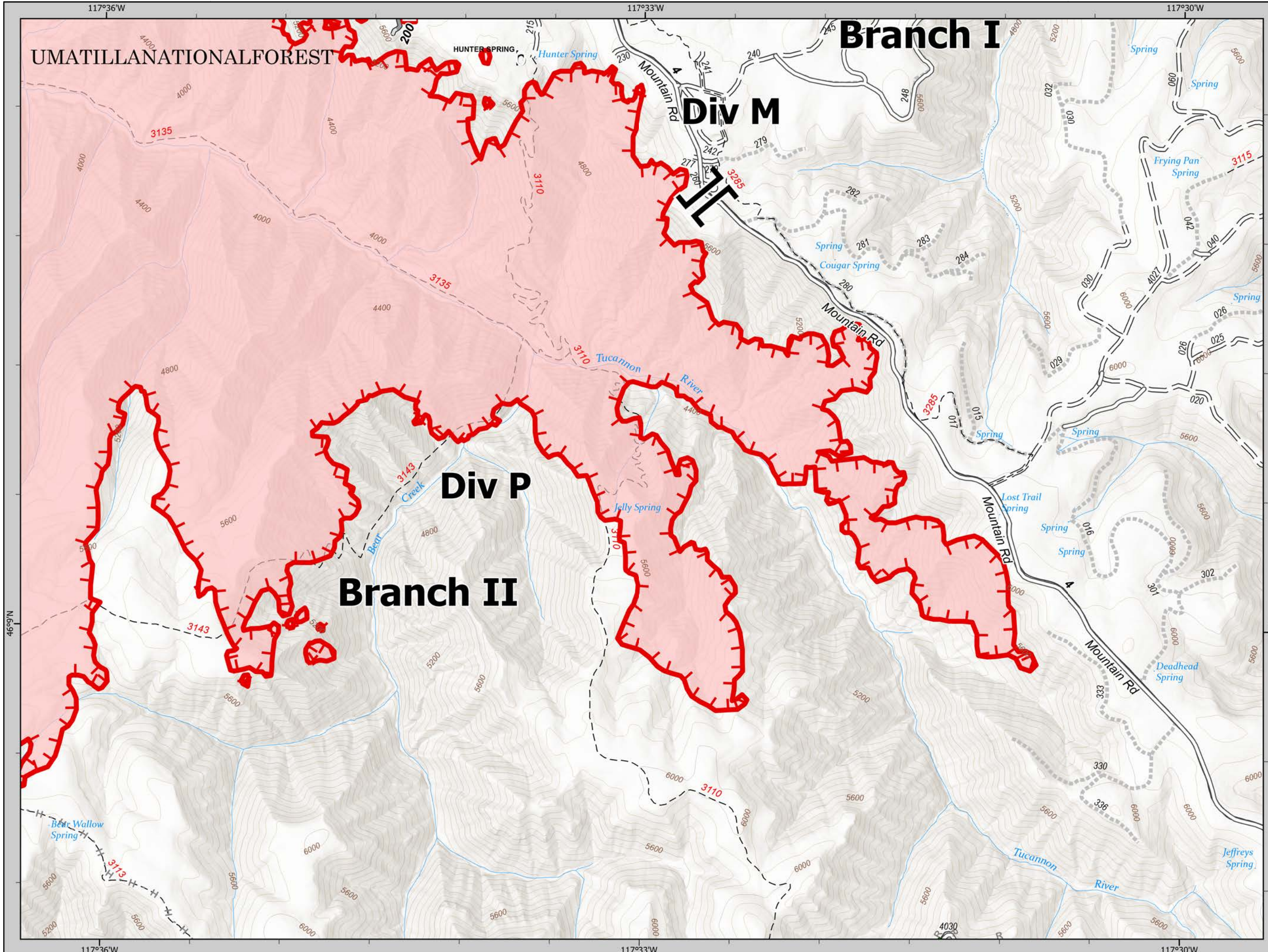

1:25,000 NAD83 UTM 11N
 0 1,000 2,000 4,000 Feet

IAP
Green Ridge
OR-UMF-000659

8/14/21



- Helispot
- Drop Point
- Staging Area
- ⚠ Value at Risk
- 🛠 Road Repair
- 📡 Repeater
- 🌊 Water Source
- ⚡ Planned Dozer Line

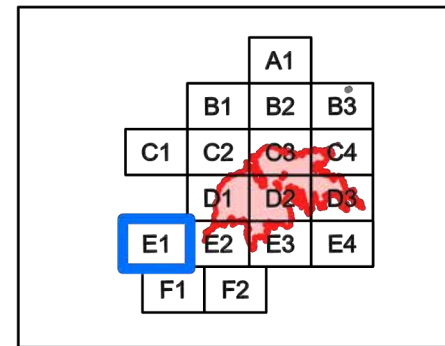

Green Ridge Maps

1:25,000 NAD83 UTM 11N

0 1,000 2,000 4,000 Feet

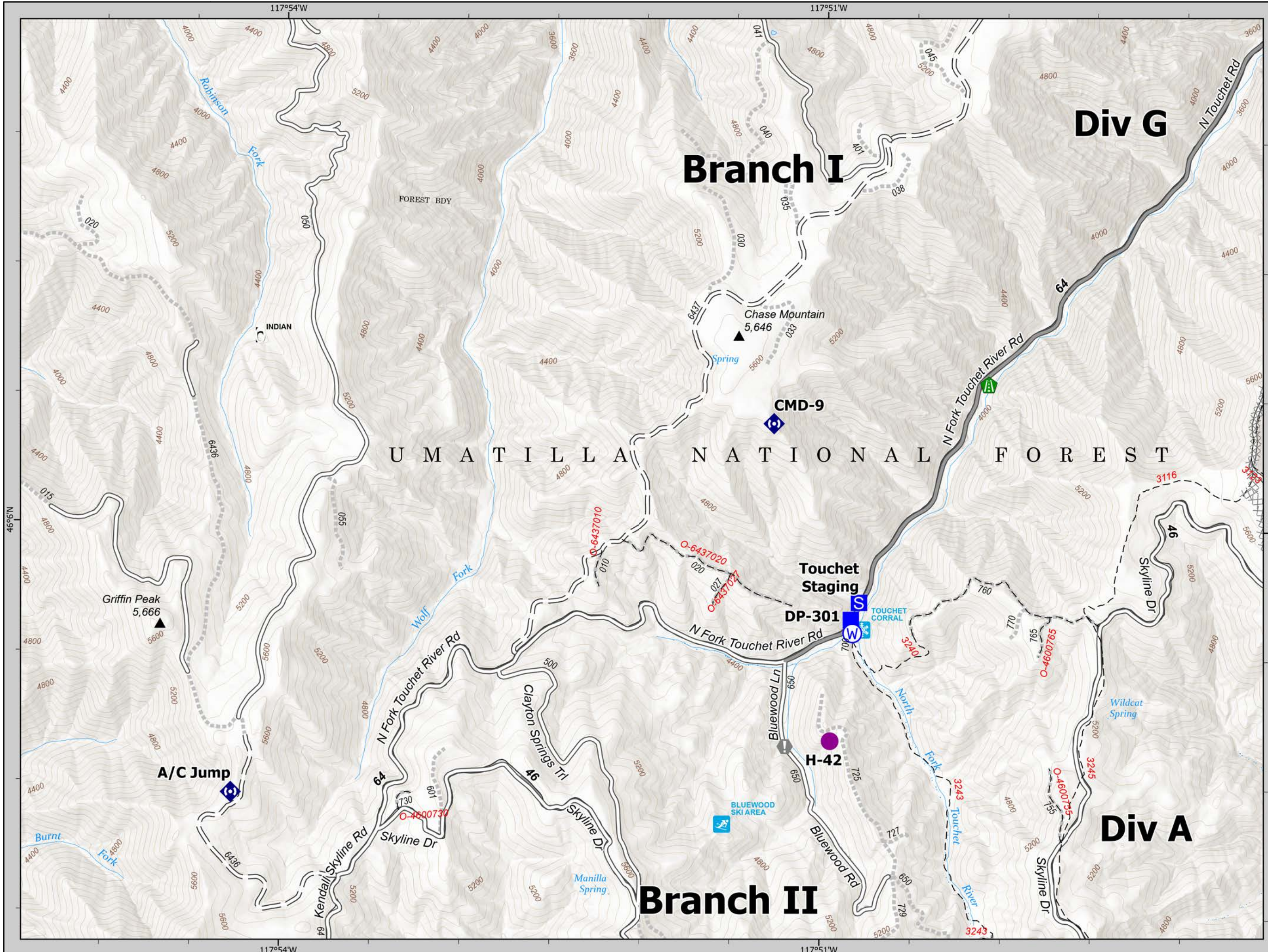

8/14/21



- Helispot
- Sling Site
- Branch Break
- Drop Point
- Staging Area
- Other
- Gate
- Structure Wrap
- Repair Point
- Landing or Log Deck
- Dozer Push
- Mobile Weather Unit
- Repeater
- Water Source
- Completed Dozer Line
- Completed Fuel Break
- Completed Hand Line
- Completed Mixed Construction Line
- Completed Road as Line
- Planned Dozer Line
- Planned Hand Line
- Highlighted Feature
- Other
- Fire Edge
- Wildfire Daily Fire Perimeter

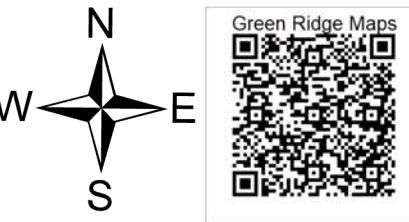
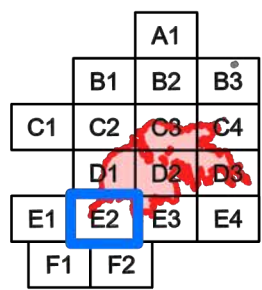

1:25,000 NAD83 UTM 11N

0 1,000 2,000 4,000 Feet

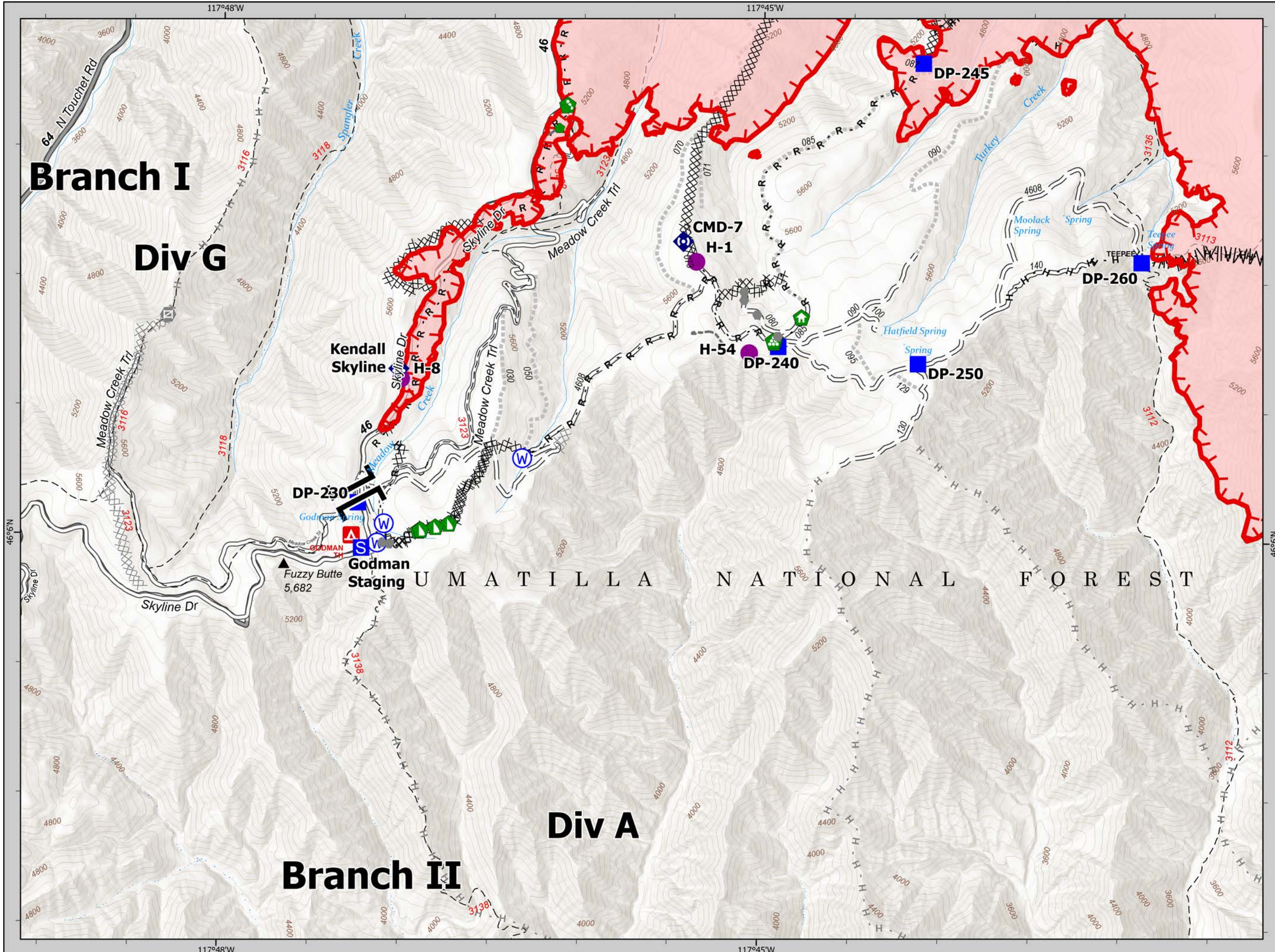

IAP
Green Ridge
 OR-UMF-000659

8/14/21



- Helispot
- X Division Break
- Drop Point
- Resource Location
- ▬▬▬ Completed Fuel Break
- - - Completed Hand Line
- ▬▬▬ Planned Fuel Break
- - - Planned Hand Line
- ▬▬▬ Fire Edge
- Wildfire Daily Fire Perimeter

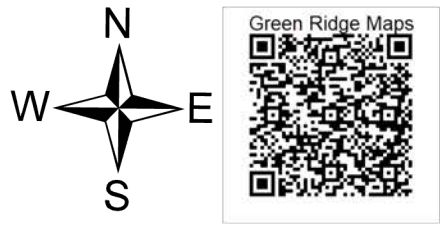
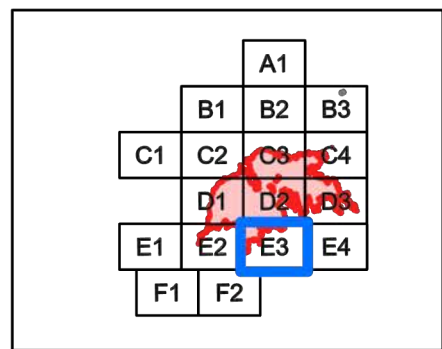

1:25,000
 NAD83 UTM 11N
 0 1,000 2,000 4,000 Feet

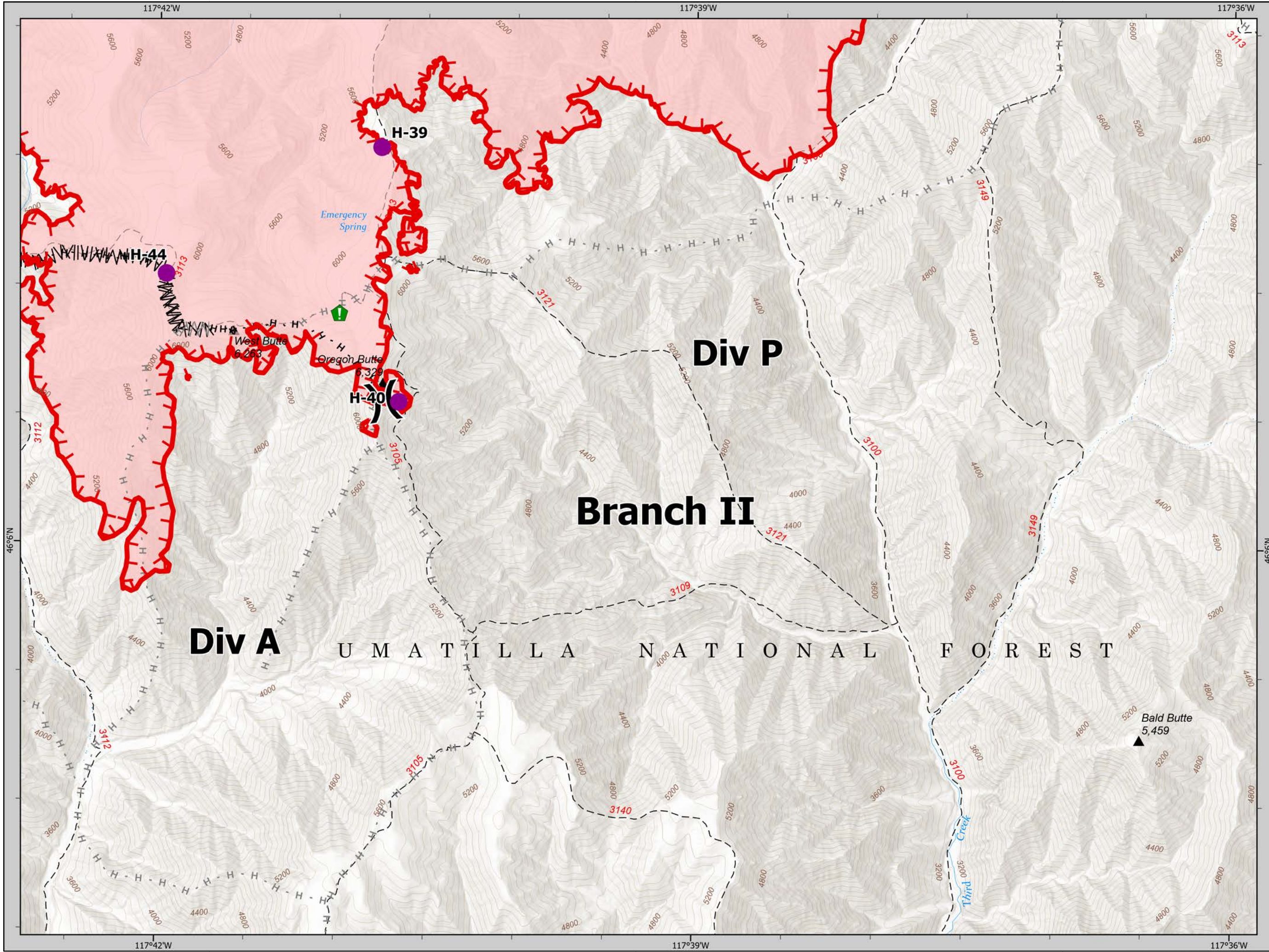

8/14/21



- Resource Location
- H - Planned Hand Line
- R - Planned Road as Line

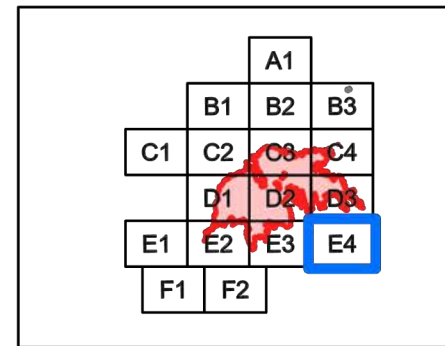

1:25,000 NAD83 UTM 11N

0 1,000 2,000 4,000 Feet

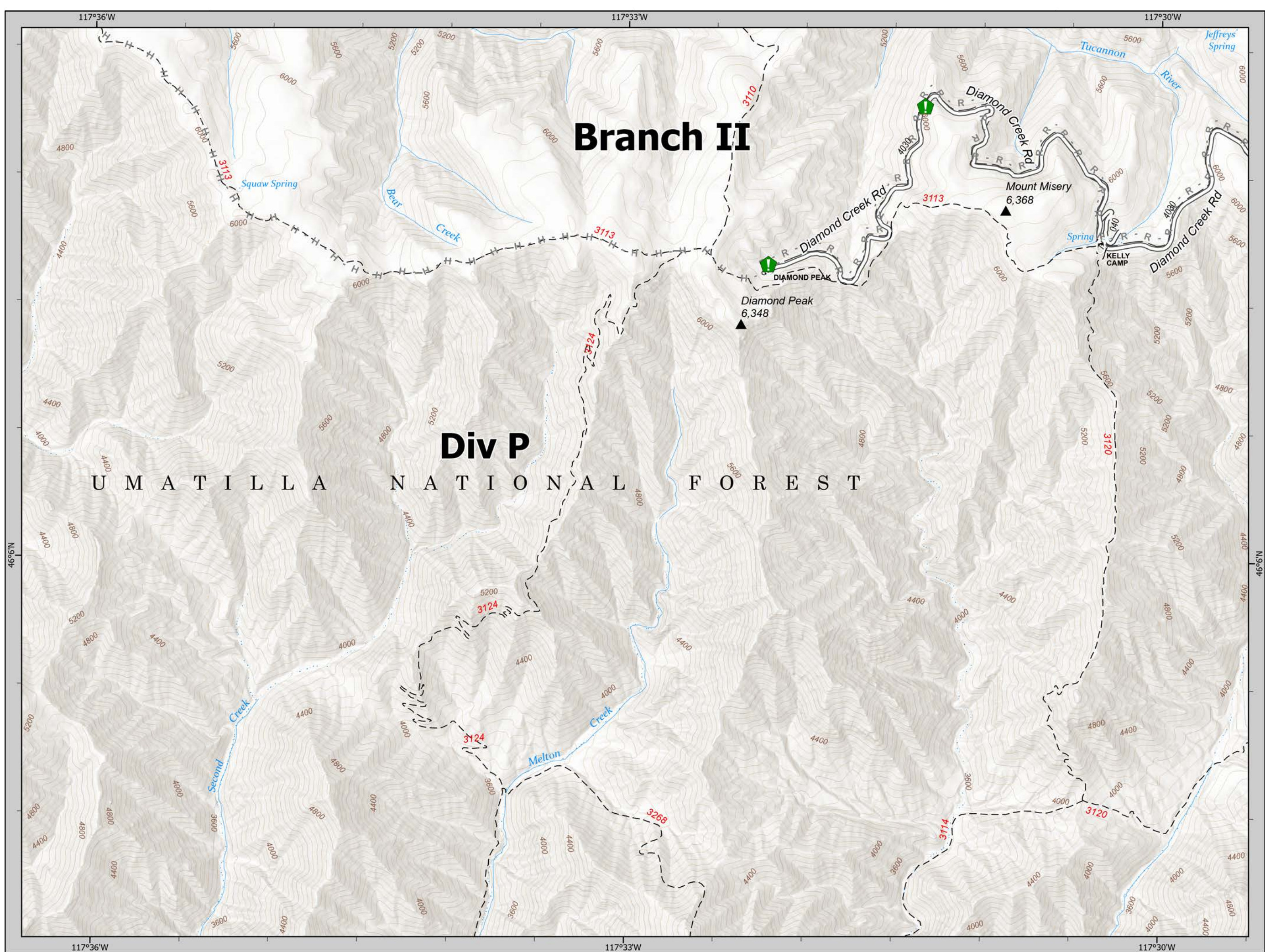

IAP
Green Ridge
 OR-UMF-000659

8/14/21



- Landing or Log Deck
- Planned Hand Line

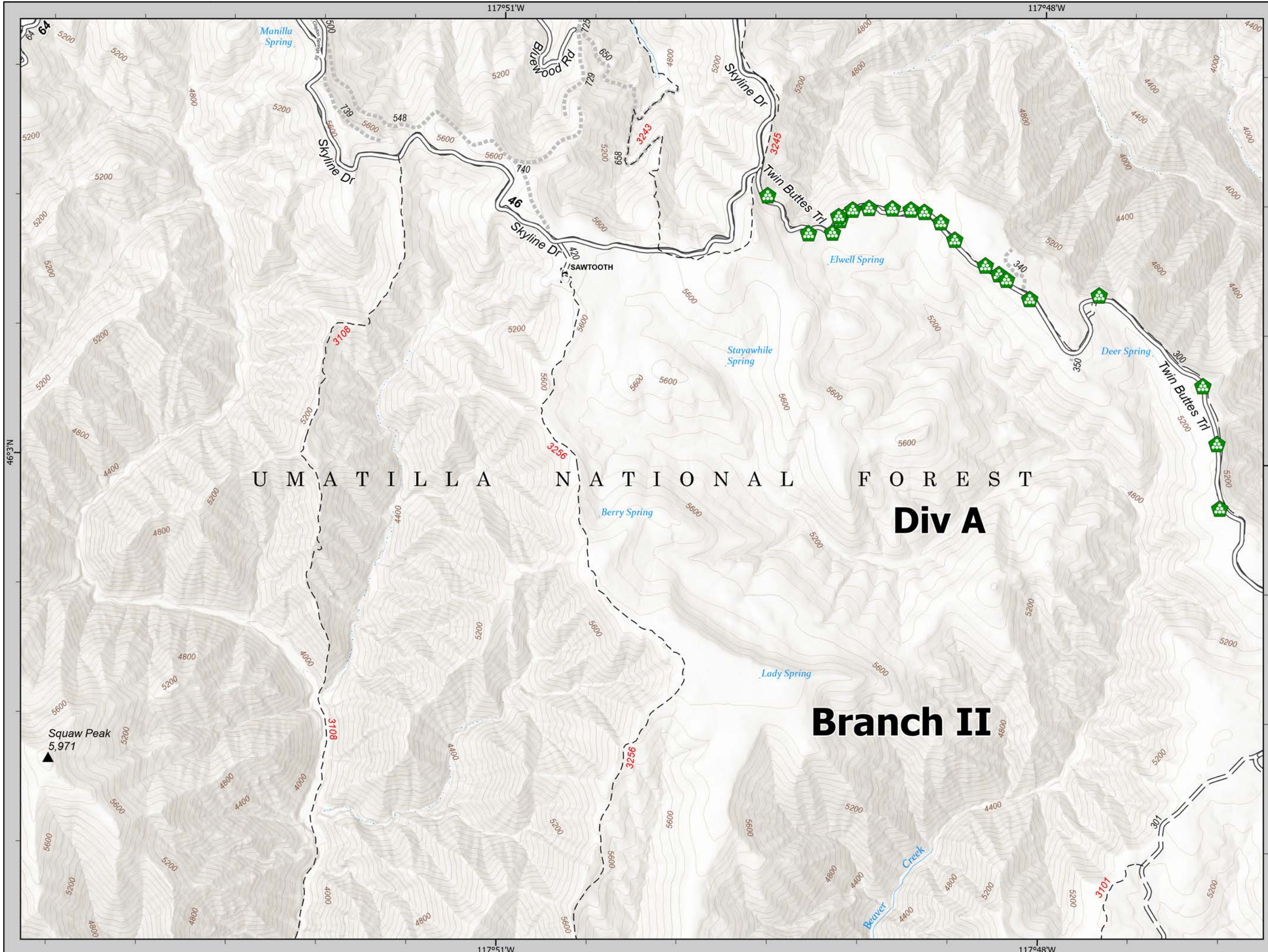

U M A T I L L A N A T I O N A L F O R E S T
Div A

Branch II

Squaw Peak
 5,971

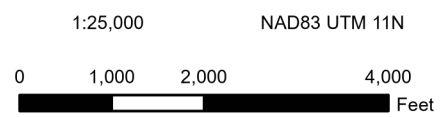
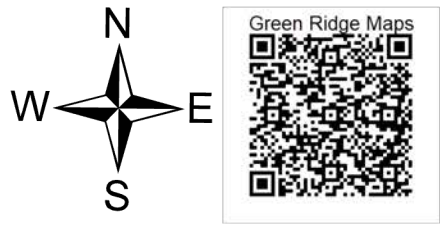
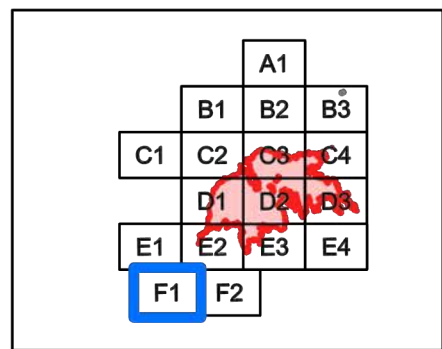

IAP
Green Ridge
OR-UMF-000659

8/14/21



- Landing or Log Deck
- Planned Hand Line

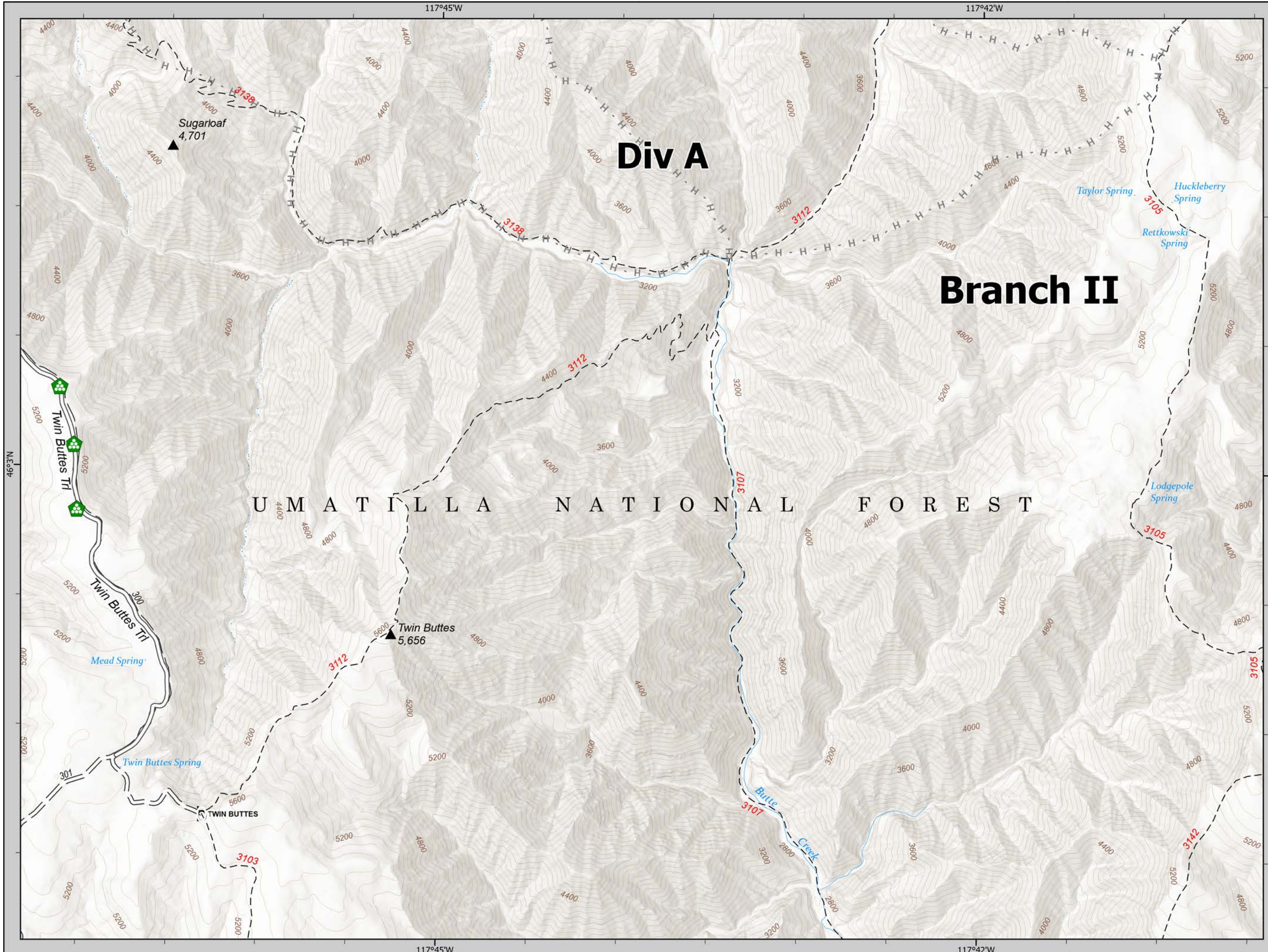

U M A T I L L A N A T I O N A L F O R E S T

Div A

Branch II

