

Incident Action Plan

Friday—Sunday, September 17th—19th, 2021

Green Ridge Fire

OR-UMF-000659

P6N5AV (0614)/ 221-LSL (WA-DNR)

Send all TIME to 2021.greenridge.finance@firenet.gov

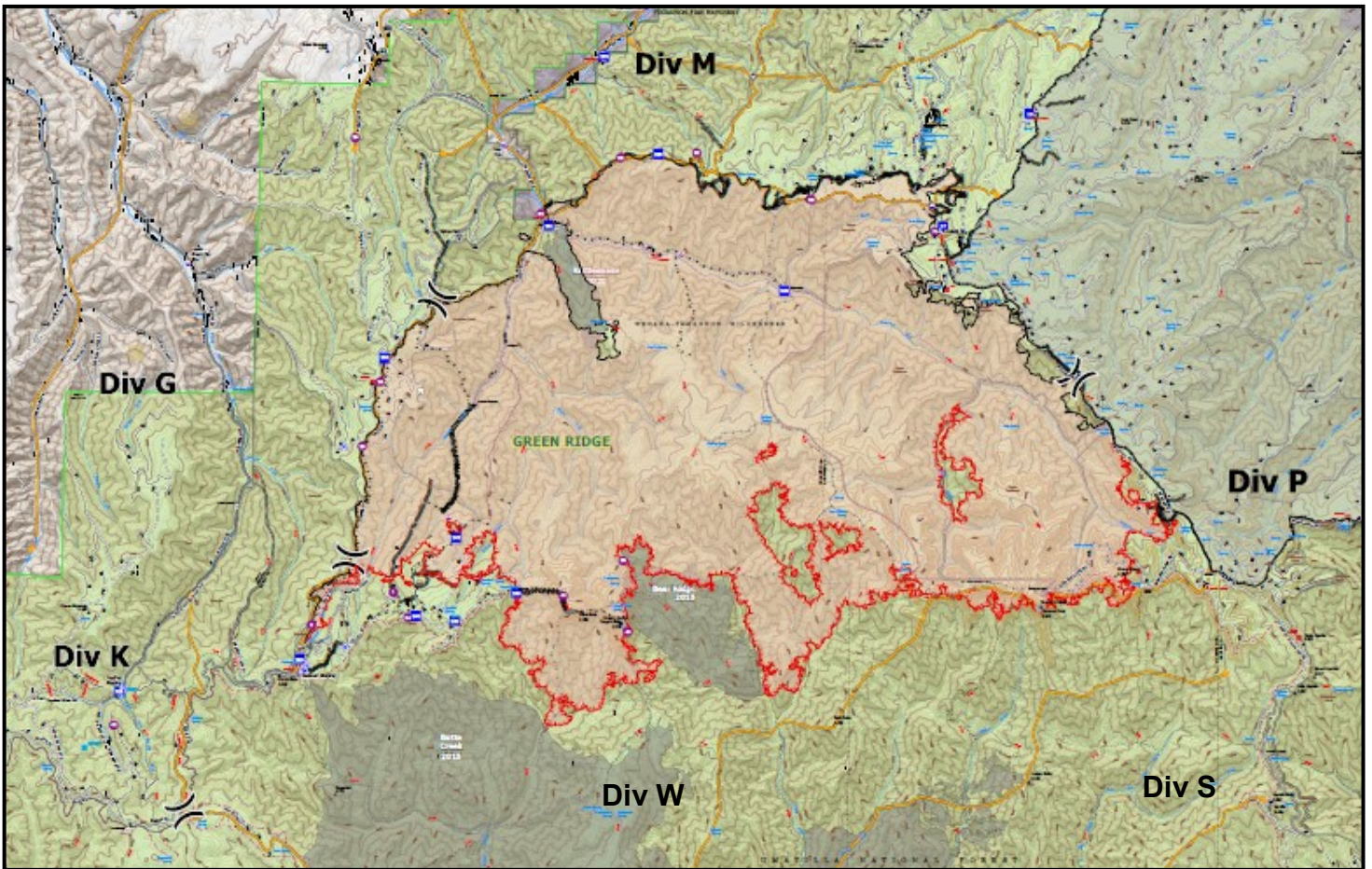

Green Ridge Maps



Maps/ IAP

Morning Briefing

0830

Command Radio Channels



Check In Code

Need Information about the Green Ridge Fire?

Please call 509-542-7964

Contact us via email: 2021.greenridge@firenet.gov

Check us out on Facebook!

<https://www.facebook.com/greenridgefire2021>

INCIDENT OBJECTIVES (ICS 202)

1. Incident Name: <p style="text-align: center;">GREEN RIDGE</p>	2. Operational Period:	Date From: 17 Sep 2021 Time From: 0800	Date To: 19 Sep 2021 Time To: 2000
3. Objective(s): <ol style="list-style-type: none"> 1. Provide for the safety of firefighters and the public through the utilization of strategic and deliberate risk assessment processes. Ensure incident within an incident (IWI) protocols are established. 2. Develop and implement strategies and tactics with the highest probability of success to protect identified values at risk. 3. Maintain and enhance relationships through timely communication, actively engaging the Agency Administrators, the public, and stakeholders. 4. Treat each other with dignity and respect and act in a professional manner on the fire and in the community. 5. Coordinate with the READs to ensure natural and historical values are identified and protected. 6. Assist with initial attack (IA) as requested, when it will not impede meeting of incident objectives. 7. Manage the incident following established COVID-19 mitigation guidelines limiting spread of infectious diseases. 			
4. Operational Period Command Emphasis: <p style="text-align: center;">Conduct operations to support the incident objectives.</p>			
General Situational Awareness <p style="text-align: center;">Be aware of your surroundings and watch out for snags.</p> <p>Weather Friday – Mostly cloudy then becoming partly cloudy. Max temp 71-79, except 65-72 ridges. Min RH 16-21%. 20ft Winds SW 2-7mph. Ridgetop Winds SW 2-7mph.</p> <p>Weather Saturday – Modtly cloudy. Chance of rain in the morning, then rain likely in the afternoon. Max temp 60-67. Min RH 56-71%. 20ft Winds SW 2-7mph. Ridgetop Winds SW 3-7mph.</p> <p style="text-align: center;">Weather Sunday – Cooler, showers. Lows 40-48. Highs 46-56. Winds SW 3-8mph.</p>			
5. Site Safety Plan Required? Yes <input type="checkbox"/> No <input checked="" type="checkbox"/> Approved Site Safety Plan(s) Located at: _____			
6. Incident Action Plan (the items checked below are included in this Incident Action Plan):			
<input checked="" type="checkbox"/> ICS 203 <input checked="" type="checkbox"/> ICS 204 <input checked="" type="checkbox"/> ICS 205 <input type="checkbox"/> ICS 205A <input checked="" type="checkbox"/> ICS 206 <input checked="" type="checkbox"/> ICS 206WF	<input type="checkbox"/> ICS 207 <input checked="" type="checkbox"/> ICS 208 <input type="checkbox"/> Map <input checked="" type="checkbox"/> Weather Forecast <input checked="" type="checkbox"/> ICS 214	Other Attachments: <input checked="" type="checkbox"/> <u>COVID Info & COVID Screening Tool</u> <input checked="" type="checkbox"/> <u>Demob Schedule</u> <input checked="" type="checkbox"/> <u>Operations Daily Schedule</u> <input type="checkbox"/> _____	
7. Prepared by: Name: <u>Seth Hudson</u> Position/Title: <u>PSC</u> Signature: <u>Seth D. Hudson</u>			
8. Approved by Incident Commander: Name: <u>James Purswell</u> Signature: <u>James Purswell</u>			
ICS 202	IAP Page _____	Date/Time: <u>16 Sep 2021 / 1700</u>	

ORGANIZATION ASSIGNMENT LIST (ICS 203)

1. Incident Name: GREEN RIDGE		2. Operational Period: Date From: 17 Sep 2021 Date To: 19 Sep 2021 Time From: 0800 Time To: 2000			
3. Incident Commander(s) and Command Staff:		7. Operations Section:			
IC/UC	James Purswell 509.254.7177	Chief	John Miles		
Safety Officer		Deputy			
Information Officer	Darcy Weseman	Deputy			
Liaison Officer					
4. Agency/Organization Representatives:		Aviation Liaison			
Agency/Organization	Name	Staging Area			
USFS AADM	Aaron Gagnon	Branch			
USFS AREP	Susan Piper	Division/Group	K / G	Chris Kramer	
WA DNR	Tom Schoenfelder	Division/Group	M / P	Chance Appleford	
Blue MT Fire 1	Chad Sunford	Division/Group	S / W	Unstaffed	
Asotin Co Fire Dist 1	Noel Hardin	Division/Group			
Columbia Co Fire Dist 1	Jeromy Phinney	Division/Group			
Garfield Co Fire Dist 1	James Cleveland	Branch			
WFS	Devin McCosh	Division/Group			
WDFW – LEO	Paul Mosman	Division/Group			
USFS Lead READ	Will Marquardt	Division/Group			
Pomeroy Dist FMO	Tara MacLeit	Division/Group			
Umatilla NF Fire Staff	Brett Thomas	Division/Group			
5. Planning Section:		Division/Group			
Chief	Steve Donnelly	Division/Group			
Deputy		Branch			
Resources Unit		Division/Group			
Situation Unit		Division/Group			
6. Logistics Section:		Division/Group			
Chief	Tom Thompson	Division/Group			
Deputy					
Support Branch		Air Operations Branch			
Ground Support		Air Ops Branch Dir.			
Supply					
Facilities					
		8. Finance/Administration Section:			
Security	Yuki Buday 760.614.0483	Chief	Kels Martinez 541.391.3235		
Service Branch		Deputy			
Communications		Procurement Unit			
Medical		Comp/Claims Unit			
Food		Cost Unit			
9. Prepared by: Name: <u>Seth D. Hudson</u> Position/Title: <u>PSC</u> Signature: <u>Seth D. Hudson</u>					
ICS 203		IAP Page _____	Date/Time: <u>16 Sep 2021 / 1600</u>		

ORZ643-WAZ643-171130-

Northern Blue Mountains of Oregon-Blue Mountains of Washington-

FRIDAY

Sky/weather.....Mostly cloudy then becoming partly cloudy.
Max temperature.....71-79...except 65-72 ridges.
Min humidity.....16-21 percent.
20-foot winds.....
 Valleys/lwr slopes...Southwest winds 2 to 7 mph.
 Ridges/upr slopes....Southwest winds 2 to 7 mph.
CWR.....0 percent.
LAL.....1.
Haines Index.....3 or (very low).
Mixing height.....5500 ft agl.
Transport winds.....Southwest 10 to 15 mph.

FRIDAY NIGHT

Sky/weather.....Mostly cloudy.
Min temperature.....47-54.
Max humidity.....60-75 percent.
Humidity recovery...Good.
20-foot winds.....
 Valleys/lwr slopes...Southwest winds 2 to 7 mph.
 Ridges/upr slopes....Southwest winds 2 to 7 mph.
CWR.....0 percent.
LAL.....1.
Haines Index.....2 or (very low).
Mixing height.....500 ft agl.
Transport winds.....Southwest around 10 mph.

SATURDAY

Sky/weather.....Mostly cloudy. A chance of rain in the morning, then rain likely in the afternoon.
Max temperature.....60-67...except 54-60 ridges.
Min humidity.....56-71 percent.
20-foot winds.....
 Valleys/lwr slopes...Southwest winds 2 to 7 mph.
 Ridges/upr slopes....Southwest winds 3 to 7 mph.
CWR.....60 percent.
LAL.....1.
Haines Index.....2 or (very low).
Mixing height.....5000 ft agl.
Transport winds.....Southwest around 15 mph.

Forecast days 3 through 7

SUNDAY...Cooler, showers. Lows 40 to 48. Highs 46 to 56.
Southwest winds 3 to 8 mph.

MONDAY...A chance of showers. Mostly cloudy. Lows 38 to 45. Highs 51 to 61.
Southwest winds 4 to 9 mph.

TUESDAY...Mostly clear. Lows 35 to 44. Highs 60 to 71.
South winds 1 to 5 mph.

WEDNESDAY...Partly cloudy. Lows 41 to 50. Highs 61 to 71.
Southwest winds 2 to 7 mph.

THURSDAY...Partly cloudy with a slight chance of showers. Lows 39 to 47.
Highs 56 to 66. West winds 2 to 7 mph.

KEEP A WEATHER EYE!



**Get Briefings and Monitor the Weather
Throughout the Shift!**



Safety & Health Working Team

www.nwcg.gov/teams/shwt/index2.htm



ASSIGNMENT LIST (ICS 204)

1. Incident Name: GREEN RIDGE		2. Operational Period: Date From: 17 Sep 2021 Date To: 19 Sep 2021 Time From: 0800 Time To: 2000		3. Branch: Division: K / G Group: Staging Area:	
4. Operations Personnel: Name _____ Contact Number(s) _____ Operations Section Chief: John Miles Deputy Ops Chief: _____ Division/Group Supervisor: Chris Kramer					
5. Resources Assigned:			# of Persons	Leader	Reporting Location, Special Equipment and Supplies, Remarks, Notes, Information
Resource Identifier	LWD				
E-127 ENG4 HI COUNTRY	9/20	3	BRIAN BURNETTE	DP-220 BY 0830	
E-345 ENG3 SCHOLL FIRE	9/24	3	CARLOS ALEMAN	DP-220 BY 0830	
E-362 ENG6 BIG STATE WF	9/28	3		DP-220 BY 0830	
E-363 ENG6 STEVEN WILSON	9/27	3		DP-220 BY 0830	
E-367 ENG6 EAGLE CAP	9/28	3	JEREMY GEORGE	DP-220 BY 0830	
HC2IA UMATILLA #5	9/25	21	BRIAN LIVINGSTON	DP-220 BY 0830	
E-2 WTT2 CHRISTMAN TRUCK	9/19	1	CALVIN CHRISTMAN	DP-220 BY 0830	
E-299 WTS2 VEG SOLUTIONS	9/19	2	ADAM COLE	DP-220 BY 0830	
E-93 DOZ2 ALPINE FOREST	9/18	2	RUSTY BRIGGS	DP-220 BY 0830	
E-353 MAST4 STEVE HOFBAUER	9/21	2	STEVE HOFBAUER	DP-220 BY 0830	
E-333 ENG6 A-TEAM WILDFIRE	9/24	3	BEHTH GILES	DP-220 BY 0830	
E-346 ENG5 WEST COAST WF	9/17	2	NICK MILLER	DP-220 BY 0830	
E-350 ENG6 EARTH IND	9/24	3	KRISHAN KOCAR	DP-220 BY 0830	
E-356 ENG4 CHEWACK WF	9/24	3	TIM REINBOLD	DP-220 BY 0830	
E-284 ENG6 EAGLE CAP	9/18	3	TAYLOR LANE	DP-220 BY 0830	
E-170 WTS3 JTS CONSTRUCT	9/26	1	NEAL ELMER	DP-220 BY 0830	
E-340 WTS2 ALL WET WATER	9/20	1	WILLIAM HOOVER	DP-220 BY 0830	
CONTINUED NEXT PAGE					
8. Communications (radio and/or phone contact numbers needed for this assignment):					
Name/Function		Primary Contact: indicate cell, pager, or radio (frequency/system/channel)			
Channel 1	/ TACTICAL	Rx Freq 168.2375N, Rx Tone 131.8, Tx Freq 168.2375N, Tx Tone 131.8			
Channel 7	/ COMMAND	Rx Freq 173.7750N, Rx Tone 131.8, Tx Freq 164.8250N, Tx Tone 167.9			
Channel 10	/ COMMAND	Rx Freq 173.7750N, Rx Tone 131.8, Tx Freq 164.8250N, Tx Tone 156.7			
Channel 13	/ A/G PRI	Rx Freq 166.9125N, Tx Freq 166.9125N			
Channel 14	/ A/G SEC	Rx Freq 167.6250N, Tx Freq 167.6250N			
Channel 16	/ AIR GUARD	Rx Freq 168.3250N, Tx Freq 168.6250N, Tx Tone 110.9			
/					
9. Prepared by: Name: <u>Seth D. Hudson</u> Position/Title: _____ PSC Signature: <u>Seth D. Hudson</u>					
ICS 204	IAP Page _____	Date/Time: <u>16 Sep 2021 / 1600</u>			

ASSIGNMENT LIST (ICS 204)

1. Incident Name: GREEN RIDGE		2. Operational Period: Date From: 17 Sep 2021 Date To: 19 Sep 2021 Time From: 0800 Time To: 2000		3. Branch: Division: K / G Group: Staging Area:	
4. Operations Personnel: <u>Name</u> _____ <u>Contact Number(s)</u> _____					
Operations Section Chief: John Miles					
Deputy Ops Chief: _____					
Division/Group Supervisor: Chris Kramer					
5. Resources Assigned:			# of Persons	Leader	Reporting Location, Special Equipment and Supplies, Remarks, Notes, Information
Resource Identifier	LWD				
O-780 TFLD T GLOVER		1			DP-220 BY 0830
O-753 HEQB S NEUGEBAUER	9/24	1			DP-220 BY 0830
E-336 GRD RUDE LOGGING	9/27	2	SHAWN SKIDGEL (LWD 9/20)		DP-220 BY 0830
E-344 EXCA4 TODD HALEY	9/27	2	VINCE JEPSEN (LWD 9/20)		DP-220 BY 0830
O-737 EMPF LIBBY SHROYER	9/25	1			DP-220 BY 0830
O-738 EMTF MITCH UPTON	9/18	1			DP-220 BY 0830
O-739 EMTF TOM HIGH	9/18	1			DP-220 BY 0830
6. Work Assignments:					
Provide point protection for structures within the division. Keep fire North of FS Road 4608 and East of FS Road 46. Patrol and mop up along south edge of fire from Div K/G break to Godman Staging and East to DP-260.					
Continue to improve where needed from Div K/G break North along FS Road 46 to Div M break. Patrol and mop up from Div K/G break North along FS Road 46 to Div M break.					
7. Special Instructions:					
SOFRs will rove Division, checking in with DIVS. Please ensure 3/32" fish screens are used at all draft sites in Panjab Creek, Touchet, and Tucannon Rivers. Inventory all accountable items of water delivery within Division, and report information to Ops.					
8. Communications (radio and/or phone contact numbers needed for this assignment):					
Name/Function		Primary Contact: indicate cell, pager, or radio (frequency/system/channel)			
Channel 1	/ TACTICAL	Rx Freq 168.2375N, Rx Tone 131.8, Tx Freq 168.2375N, Tx Tone 131.8			
Channel 7	/ COMMAND	Rx Freq 173.7750N, Rx Tone 131.8, Tx Freq 164.8250N, Tx Tone 167.9			
Channel 10	/ COMMAND	Rx Freq 173.7750N, Rx Tone 131.8, Tx Freq 164.8250N, Tx Tone 156.7			
Channel 13	/ A/G PRI	Rx Freq 166.9125N, Tx Freq 166.9125N			
Channel 14	/ A/G SEC	Rx Freq 167.6250N, Tx Freq 167.6250N			
Channel 16	/ AIR GUARD	Rx Freq 168.3250N, Tx Freq 168.6250N, Tx Tone 110.9			
	/				
9. Prepared by: Name: <u>Seth D. Hudson</u> Position/Title: <u>PSC</u> Signature: <u>Seth D. Hudson</u>					
ICS 204		IAP Page _____		Date/Time: <u>16 Sep 2021 / 1600</u>	

ASSIGNMENT LIST (ICS 204)

1. Incident Name: GREEN RIDGE		2. Operational Period: Date From: 17 Sep 2021 Date To: 19 Sep 2021 Time From: 0800 Time To: 2000		3. Branch: Division: M / P Group: Staging Area:	
4. Operations Personnel: Name _____ Contact Number(s) _____ Operations Section Chief: John Miles Deputy Ops Chief: _____ Division/Group Supervisor: Chance Appleford					
5. Resources Assigned:			# of Persons	Leader	Reporting Location, Special Equipment and Supplies, Remarks, Notes, Information
Resource Identifier	LWD				
O-752 HEQB RYAN GRANT	9/20	1			DP-17 BY 0830
O-778 HEQB JEFF FINLEY		1			DP-17 BY 0830
O-782 HEQB RYAN PICKARD		1			DP-17 BY 0830
E-335 ENG6 FLASHBACK FIRE	9/23	2	KEVIN DUVALL		DP-17 BY 0830
E-352 WTS2 UPPER VALLEY	9/25	1	DOTTIE SALIBY (LWD 9/18)		DP-17 BY 0830
E-355 EXCA4 J&R DIRT DIG	9/23	2	RICK ESTEY		DP-17 BY 0830
E-366 MAST 2 VEG SOLUTION	9/27	2	KYLE PETERSON		DP-17 BY 0830
O-743 EMPF ASHLEY JOHNSON	9/20	1			DP-17 BY 0830
6. Work Assignments: Pull unneeded hose lays and pumps within the division & backhaul to DP. Monitor fire behavior within division. Continue mop up operations where needed within the division. Monitor and patrol between Rd 4030 & Div M/P break. Continue cold trailing & utilizing direct attack to secure southeast section of 40 Road and along Rd 4030 towards Diamond Peak.					
7. Special Instructions: SOFRs will rove Division, checking in with DIVS. Please ensure 3/32" fish screens are used at all draft sites in Panjab Creek, Touchet, and Tucannon Rivers. Inventory all accountable items of water delivery within Division, and report information to Ops.					
8. Communications (radio and/or phone contact numbers needed for this assignment):					
Name/Function		Primary Contact: indicate cell, pager, or radio (frequency/system/channel)			
Channel 2	/ TACTICAL	Rx Freq 168.7750N, Rx Tone 131.8, Tx Freq 168.7750N, Tx Tone 131.8			
Channel 5	/ COMMAND	Rx Freq 173.7750N, Rx Tone 131.8, Tx Freq 164.8250N, Tx Tone 167.3			
Channel 6	/ COMMAND	Rx Freq 173.7750N, Rx Tone 131.8, Tx Freq 164.8250N, Tx Tone 151.4			
Channel 8	/ COMMAND	Rx Freq 173.7750N, Rx Tone 131.8, Tx Freq 164.8250N, Tx Tone 123.0			
Channel 9	/ COMMAND	Rx Freq 173.7750N, Rx Tone 131.8, Tx Freq 164.8250N, Tx Tone 146.2			
Channel 13	/ A/G PRI	Rx Freq 166.9125N, Tx Freq 166.9125N			
Channel 14	/ A/G SEC	Rx Freq 167.6250N, Tx Freq 167.6250N			
Channel 16	/ AIR GUARD	Rx Freq 168.3250N, Tx Freq 168.6250N, Tx Tone 110.9			
/					
9. Prepared by: Name: <u>Seth D. Hudson</u> Position/Title: <u>PSC</u> Signature: <u>Seth D. Hudson</u>					
ICS 204		IAP Page _____		Date/Time: <u>16 Sep 2021 / 1600</u>	

INCIDENT RADIO COMMUNICATIONS PLAN (ICS 205)

Controlled Unclassified Information//Basic

1. Incident Name:		2. Date/Time Prepared:		3. Operational Period:	
GREEN RIDGE		Date: 09/15/2021	Date/Time: 09/17/2021 0800	From: FRI	Date/Time To: 09/19/2021 2000 SUN
		Time: 1725			

4. Basic Radio Channel Use:

Zone Group	Ch #	Function	Channel Name/Trunked Radio System Talkgroup	Assignment	RX Freq	RX Tone/NAC	TX Freq	TX Tone/NAC	Mode (A, D, or M)	Remarks
BR1/BR2	1	TACTICAL	UMF-TAC	DIV K/G	168.2375N	131.8	168.2375N	131.8	A	
BR1/BR2	2	TACTICAL	UMF PROJECT	DIV M/P	168.7750N	131.8	168.7750N	131.8	A	
BR1/BR2	5	COMMAND	COTTNWD	DIV M/P	173.7750N	131.8	164.8250N	127.3	A	18 MILES SE OF POMEROY
BR1/BR2	6	COMMAND	DIAMOND PK	DIV M/P	173.7750N	131.8	164.8250N	151.4	A	20 MILES S OF POMEROY
BR1/BR2	7	COMMAND	OR BUTTE	DIV K/G	173.7750N	131.8	164.8250N	167.9	A	15 MILES S OF POMEROY
BR1/BR2	8	COMMAND	ROBERTSON	DIV M/P	173.7750N	131.8	164.8250N	123.0	A	NW OF POMEROY
BR1/BR2	9	COMMAND	SADDLE	DIV M/P	173.7750N	131.8	164.8250N	146.2	A	29 MILES SE OF POMEROY
BR1/BR2	10	COMMAND	TALLOW FL	DIV K/G	172.7750N	131.8	164.8250N	156.7	A	20 MILES S OF POMEROY
BR1/BR2	13	AIR TO GROUND	A/G 09	A/G PRI	166.9125N	000.0	166.9125N	000.0	A	
BR1/BR2	14	AIR TO GROUND	A/G 44	A/G SEC	167.6250N	000.0	167.6250N	000.0	A	
BR1/BR2	16	AIR GUARD	AIR GUARD	AIR GUARD	168.6250N	000.0	168.6250N	110.9	A	USE FOR AIRCRAFT EMERGENCY CONTACT

5. Special Instructions:

DPH: Press and Hold # Key to Check Version
 KNG: Look at Zone Label
 Dispatch Call Sign: "LA GRANDE" or "BLUE MOUNTAIN"

6. Prepared By	(Communications Unit Leader)	Name: TRAVIS CHADWICK	Signature: <i>Travis Chadwick</i>
ICS 205	IAP Page	Date/Time: 09/15/2021 1725	

AIR OPERATIONS SUMMARY 220		Prepared By: K. Kozak/S. Hudson	Prepared: 09/16/2020	Prepared Time: 1600
1. INCIDENT NAME: Green Ridge	2. OPERATIONAL PERIOD 9/17/2021 to 9/19/2021	START TIME: 0800	END TIME: 2000	SUNRISE: See below
				SUNSET: See below

3. REMARKS (Safety Notes, Hazards, Air Operations Special Equipment, etc.):	4. READY ALERT AIRCRAFT:
<p align="center"><u>AVIATION SAFETY IS A TEAM EFFORT</u></p> <ul style="list-style-type: none"> ANALYZE MISSIONS TO MITIGATE FOR HAZARDS AND REDUCE RISKS IF A MISSION FEELS UNSAFE, IDENTIFY SAFE ALTERNATIVES! SMOKE INVERSIONS MAY BE PRESENT IN THE MORNING HRS. ACTIVE MILITARY ROUTES UNANNOUNCED UNMANNED AIRCRAFT SYSTEMS (UAS) 	<p align="center">IA: 9EV</p> <p align="center">Medivac: 9EV @ KALW</p> <p align="center">Life Flight @ Walla Walla</p> <p align="center"><i>Order through Communications</i></p> <p align="center"><i>See Medical Plan in the IAP</i></p>

6. PERSONNEL	NAME	PHONE #	7. FREQUENCIES	AM	FM	8A. FIXED-WING Ordering
IC	James Purswell	509-254-7177	A/A (Primary)	132.4500		AIRTANKERS/LEAD PLANES: ATGS order through Dispatch
HMGB 9EV	Nathan Gilmore	605-941-1036	A/A (Secondary)	134.0250		8B. Aerial Supervision / Personnel / Location AIR ATTACK Platforms: Order through Operations, then La Grande HELICOPTER MISSIONS: Order through La Grande on forest repeater. FLIGHT FOLLOW: With La Grande on "La Grande Air"
			A/G (Primary)		168.2750	Cottonwood: RX: 173.7750 T:131.8 TX: 164.8250 T:127.3
			A/G (Secondary)		168.5250	Send All Aviation Costs to: 2021.greenridge.finance@firenet.gov
			VMED 28		155.3400	
Blue Mountain Interagency Dispatch	AC Desk	541-963-7171	AIRGUARD		168.6250 TX 110.9	

9. HELICOPTERS													
FAA N#	TY	MAKE/ MODEL	BASE	START	AVAIL	REMARKS	FAA N#	TY	MAKE/ MODEL	BASE	START	AVAIL	REMARKS
359EV	3	AS 350 B3	LWS	0800	0830	EU, Initial Attack, Bucket, Recon, Cargo							

COVID SCREENING TOOL

Today or in the past 24 hours, have you had any of the following symptoms¹?

Symptom
Cough more than expected?
Shortness of breath or difficulty breathing?
Fever? Chills?
Muscle pain, outside your normal for firefighting?
Sore throat?
New loss of taste or smell?
Fatigue, outside your normal for firefighting?
Headache, outside your normal for firefighting?
Congestion or runny nose, outside your normal for firefighting?
Nausea or vomiting
Diarrhea
<i>* Take temperature with no-touch thermometer, if available *</i>

Instructions for Screening

Item	What to Do
If resource has a cough that is more than expected, shortness of breath or difficulty breathing, or any other symptoms listed.	DO NOT MOBILIZE
At Entries: Consider adequate number of personnel needed for screening. Although medical personnel are ideal, screeners do not have to be medically trained. If resource has cough, shortness of breath or difficulty breathing, or any other listed symptoms including fever (over 100.4) at entry.	DO NOT ANNOUNCE Ask individual to step aside and follow the steps below.

Steps to follow
Escort symptomatic individual to isolation area.
Isolation support personnel should begin documentation.
Have symptomatic individual contact Supervisor for further direction.
Notify public health officials.
Have individual transported as appropriate.
Protect and secure any collected Personal Identifiable Information (PII) or Personal Health Information (PHI).

¹ Symptoms of Coronavirus

<https://www.cdc.gov/coronavirus/2019-ncov/symptoms-testing/symptoms.html>

CORONAVIRUS SAFETY

LIMIT THE SPREAD OF GERMS AND PREVENT INFECTION

Recommends the following steps to help prevent the spread of germs during this situation:

- Practice social distancing by keeping about six feet from others if you must go out in public.
- Wash your hands often with soap and water for at least 20 seconds, especially after being in a public place, or after blowing your nose, coughing or sneezing. If soap and water are not readily available, use a hand sanitizer with at least 60% alcohol.
- Avoid touching your eyes, nose or mouth with unwashed hands.
- Avoid close contact with people who are sick.
- Cover your nose and mouth with a tissue when coughing or sneezing; throw used tissues in the trash. If a tissue isn't available, cough or sneeze into your elbow or sleeve, not your hands.
- Clean and disinfect frequently touched surfaces daily.
- If surfaces are dirty, clean them - use detergent or soap and water prior to disinfection. Full information on how to disinfect found [here](#).
- You should wear a facemask when you are around other people (e.g., sharing a room or vehicle).

According to the CDC, COVID-19 symptoms include fever, shortness of breath and a cough. Symptoms may appear 2-14 days after exposure. Contact Medical Unit Leader for medical advice if you think you have been exposed to COVID-19 and develop symptoms.

DEMOB Schedule

09/17-19/2021

(with all approved extensions/crew swaps)

Fri, 17 Sep 2021

(Last Work Day 16 Sep)

O-730 IMT3 Southern Area Gray Team

(unless specifically noted)

O-734 FSC3t Kristen Munday

Sat, 18 Sep 2021

(Last Work Day 17 Sep)

E-346 ENG5 West Coast Wildfire

Sun, 19 Sep 2021

(Last Work Day 18 Sep)

E-93 DOZ2 Alpine Forest

E-284 ENG6 Eagle Cap *(approved crew swap)*

E-352 WTS2 Upper Valley Excavating

O-738 EMTF Mitch Upton

O-739 EMTF Tom High

Mon, 20 Sep 2021

(Last Work Day 19 Sep)

E-2 WTT2 Christman Trucking

E-299 WTS2 Vegetation Solutions

Tues, 21 Sep 2021

(Last Work Day 20 Sep)

E-127 ENG4 Hi Country

E-336 GRAD Rude Logging *(approved crew swap)*

E-340 WTS2 All Wet Water

E-344 EXCA2 Todd Haley *(approved crew swap)*

O-743 EMPF Ashley Johnson

O-752 HEQB Ryan Grant

Wed, 22 Sep 2021

(Last Work Day 21 Sep)

E-353 MAST4 Steve Hofbauer *(approved crew swap)*

Thurs, 23 Sep 2021

(Last Work Day 22 Sep)

O-754 ICT3t James Purswell

Fri, 24 Sep 2021

(Last Work Day 23 Sep)

E-335 ENG6 Flashback Fire

E-350 ENG6 Earth Industries

E-355 EXCA4 J&R Dirt Diggers

Sat, 25 Sep 2021

(Last Work Day 24 Sep)

E-333 ENG6 A-Team Wildfire

E-345 ENG3 Scholl Fire

E-356 ENG4 Chewack Wildfire

O-753 HEQB Skylar Neugebauer

Sun, 26 Sep 2021

(Last Work Day 25 Sep)

O-737 EMPF Libby Shroyer

Mon, 27 Sep 2021

(Last Work Day 26 Sep)

E-170 WTS3 JTS Construction

Tues, 28 Sep 2021

(Last Work Day 27 Sep)

E-363 ENG6 Steve Wilson

E-366 MAST2 Vegetation Solutions

Wed, 29 Sep 2021

(Last Work Day 28 Sep)

E-362 ENG6 Big State Wildfire

E-367 ENG6 Eagle Cap

Thurs, 30 Sep 2021

(Last Work Day 29 Sep)

none

Green Ridge Fire Meeting Schedule

Friday, Sep 17 – Sunday, Sep 19, 2021

0800 **C & G**

0830 **Morning Briefing (Radio)**

0900 **AAs & ICs**

1645 **C & G**

1700 **Planning**

1730 **Updates to BMIDC**

MEDICAL PLAN (ICS 206 WF)

Incident Name	Operational Period
Green Ridge	Date/Time 09/17-19/2021 0800 to 2000

Ambulance Services

Name	Complete Address	Phone & EMS Frequency	Advanced Life Support (ALS)	
			Yes	No
Lewiston Fire Department	1245 Idaho Street, Lewiston ID	Blue Mtn Disp.: 541-963-7171	X	
Columbia County Fire District #3	111 Patit Road, Dayton, WA.	911		X
Garfield County Fire District #1	949 Main St., Pomeroy, WA	911		X

Air Ambulance Services

Name	Phone (ID is LeGrande via Radio)	Type of Aircraft & Capability
Life Flight, Lewiston, ID	Blue Mtn. Disp.: 541-963-7171	Rotor
Life Flight, Walla Walla, WA	Blue Mtn. Disp.: 541-963-7171	Rotor

Hospitals

Name Complete Address	GPS Datum – WGS 84 DD° MM.MMM' N – Lat DD° MM.MMM' W – Long		Travel Time from ICP		Phone	Helipad		Level of Care Facility
	Lat	Long	Air	Ground		Yes	No	
Legacy Emanuel Medical Center 2801 N. Gantenbein Ave. Portland, OR 97227	45 32.666	122 40.283	2.5 hrs	5 hrs	(503) 494-7333	X		Level 1 Burn Unit
Sacred Heart Medical Center 101 W 8 th Avenue Spokane, WA 99204	47 38.933	117 24.766	30 m	2 hrs	(509) 474-3342	X		Level 2
St. Joseph Regional Medical Center 415 6 th Street Lewiston, ID 83501	46 25.000	117 1.433	20 m	60 m	(208) 799-5799	X		Level 3
St. Mary Medical Center 401 West Poplar Street Walla Walla, WA 99362	46 3.666	118 20.666	20 m	60 m	(509) 897-2500	X		Level 3
Dayton General Hospital 1012 S 3 rd Street Dayton, WA	46 18.4302	117 58.12	15 m	45M	(509) 382-2531	X		Level 4
Garfield County Memorial Hospital 66 6 th St. Pomeroy, WA			X	10	(509) 843-1591 Ex. 127	X		Level 5

Division Branch Group	Area Location Capability	
Incident Ambulance	EMS Responders & Capability	Dayton
	Equipment Available on scene	BLS Equipment

DIV K / G	EMS Responders & Capability	EMTF Mitch Upton 406-599-0931 Until 09/18/2021		
	Equipment Available on scene	BLS Equipment		
	Medical Emergency Channel	Command/ Robertson repeater		
	TRANSPORT TIMES FROM DIVISION TO CLOSEST HOSPITAL			
	Air:	40 minutes transport time from Division to Level 2 Hospital		
	Ground:	100 minutes Transport Time from Division to Level 4 Hospital		
	Approved Heli Spot	H-25	H-26	H-32
	Lat	46 09.108	46 10.009	46 12.372
	Long	117 46.023	117 45.667	117 42.479

MEDICAL PLAN (ICS 206 WF)

DIV K / G	EMS Responders & Capability	Libby Shroyer EMPF 419-560-5570 Tom High EMTF 239-450-5434 Until 09/18/2021				
	Equipment Available on scene	ALS Equipment				
	Medical Emergency Channel	Command/ Robertson repeater				
	TRANSPORT TIMES FROM DIVISION TO CLOSEST HOSPITAL					
	Air:	40 minutes transport time from Division to Level 2 Hospital				
	Ground:	100 minutes Transport Time from Division to Level 4 Hospital				
	Approved Heli Spot	H-1	H-8	H-54		
	Lat	46 ° 07.071	46 06.609	46 06.720		
	Long	117 ° 45.368	117 47.004	117 45.071		
	Medical Emergency Channel	Command/ Robertson repeater				
	TRANSPORT TIMES FROM DIVISION TO CLOSEST HOSPITAL					
	Air:	30 minutes Transport Time from Division to Level 2 Hospital				
	Ground:	30 minutes Transport Time from Division to Level 5 Hospital				
	Approved Heli Spot	H-48	H-33	H-36	H-38	H-71
	Lat	46 16.428	46 13.167	46 13.240	46 12.600	46 12.163
	Long	117 33.408	117 40.882	117 39.351	117 37.041	117 34.548
DIV M / P	EMS Responders & Capability	Ashley Johnson, EMPF 520-260-9721 Until 09/21/201				
	Equipment Available on scene	ALS Equipment				
	Medical Emergency Channel	Command/ Robertson repeater				
	Approximate Response Times from Base Camp to Division	100 Minutes				
	TRANSPORT TIMES FROM DIVISION TO CLOSEST HOSPITAL					
	Air:	30 minutes Transport Time from Division to Level 2 Hospital				
	Ground:	100 minutes Transport Time from Division to Level 5 Hospital				
	Approved Heli Spot	H-10	H-13	H-14	H-16	H-19
	Lat	46 07.929	46 06.978	46 00.862	46 08.245	46 09.213
	Long	117 24.472	117 39.036	117 31.845	117 29.567	117 30.913
	Equipment Available on scene					
	Medical Emergency Channel	Command/ Robertson repeater				
	TRANSPORT TIMES FROM DIVISION TO CLOSEST HOSPITAL					
	Air:	40 minutes transport time from Division to Level 2 Hospital				
	Ground:	100 minutes Transport Time from Division to Level 4 Hospital				
	Approved Heli Spot	H-3				
Lat	46 ° 03.899					
Long	117 ° 20.012					

Prepared by (Medical Unit Leader)	Date/Time	Approved by (Safety Officer)	Date/Time
Sam McFarland Safety	09/16/2021	<i>Sam McFarland</i> SOFR	09/16/2021
<p>In case of an urgent medical emergency (Yellow or Red), establish an IC for the Incident Within an Incident (IWI) and follow your Medical Incident Report located on the back of the IAP. Contact Blue Mountain Dispatch through Robertson Repeater on Command.</p> <p>DAILY: Establish your PACE (Primary, Alternative, Contingency, Emergency) model for medical emergency extraction.</p>			

MEDICAL PLAN (ICS 206 WF)

Controlled Unclassified Information//Basic

Medical Incident Report

FOR A NON-EMERGENCY INCIDENT, WORK THROUGH CHAIN OF COMMAND TO REPORT AND TRANSPORT INJURED PERSONNEL AS NECESSARY.

FOR A MEDICAL EMERGENCY: IDENTIFY ON SCENE INCIDENT COMMANDER BY NAME AND POSITION AND ANNOUNCE "MEDICAL EMERGENCY" TO INITIATE RESPONSE FROM IMT COMMUNICATIONS/DISPATCH.

Use the following items to communicate situation to communications/dispatch.

1. CONTACT COMMUNICATIONS / DISPATCH (Verify correct frequency prior to starting report)

Ex: "Communications, Div. Alpha. Stand-by for Emergency Traffic."

2. INCIDENT STATUS: Provide incident summary (including number of patients) and command structure.

Ex: "Communications, I have a Red priority patient, unconscious, struck by a falling tree. Requesting air ambulance to Forest Road 1 at (Lat./Long.) This will be the Trout Meadow Medical, IC is TFLD Jones. EMT Smith is providing medical care."

Severity of Emergency / Transport Priority	<input type="checkbox"/> RED / PRIORITY 1 Life or limb threatening injury or illness. Evacuation need is IMMEDIATE <i>Ex: Unconscious, difficulty breathing, bleeding severely, 2° - 3° burns more than 4 palm sizes, heat stroke, disoriented.</i> <input type="checkbox"/> YELLOW / PRIORITY 2 Serious Injury or illness. Evacuation may be DELAYED if necessary. <i>Ex: Significant trauma, unable to walk, 2° - 3° burns not more than 1-3 palm sizes.</i> <input type="checkbox"/> GREEN / PRIORITY 3 Minor Injury or illness. Non-Emergency transport <i>Ex: Sprains, strains, minor heat-related illness.</i>	
Nature of Injury or Illness & Mechanism of Injury		Brief Summary of Injury or Illness <i>(Ex: Unconscious, Struck by Falling Tree)</i>
Transport Request		Air Ambulance / Short Haul/Hoist Ground Ambulance / Other
Patient Location		Descriptive Location & Lat. / Long. (WGS84)
Incident Name		Geographic Name + "Medical" <i>(Ex: Trout Meadow Medical)</i>
On-Scene Incident Commander		Name of on-scene IC of Incident within an Incident <i>(Ex: TFLD Jones)</i>
Patient Care		Name of Care Provider <i>(Ex: EMT Smith)</i>

3. INITIAL PATIENT ASSESSMENT: Complete this section for each patient as applicable (start with the most severe patient)

Patient Assessment: See IRPG page 106

Treatment:

4. TRANSPORT PLAN:

Evacuation Location *(if different): (Descriptive Location (drop point, intersection, etc.) or Lat. / Long.)* Patient's ETA to Evacuation Location:

Helispot / Extraction Site Size and Hazards:

5. ADDITIONAL RESOURCES / EQUIPMENT NEEDS:

Example: Paramedic/EMT, Crews, Immobilization Devices, AED, Oxygen, Trauma Bag, IV/Fluid(s), Splints, Rope rescue, Wheeled litter, HAZMAT, Extrication

6. COMMUNICATIONS: Identify State Air/Ground EMS Frequencies and Hospital Contacts as applicable

Function	Channel Name/Number	Receive (RX)	Tone/NAC *	Transmit (TX)	Tone/NAC *
COMMAND					
AIR-TO-GRND					
TACTICAL					

7. CONTINGENCY: Considerations: If primary options fail, what actions can be implemented in conjunction with primary evacuation method? Be thinking ahead.

8. ADDITIONAL INFORMATION: Updates/Changes, etc.

REMEMBER: Confirm ETA's of resources ordered. Act according to your level of training. Be Alert. Keep Calm. Think Clearly. Act Decisively.

<h1>UNIT LOG</h1>	1. Incident Name	2. Date Prepared	3. Time Prepared
	GREEN RIDGE		
4. Unit Name/Designators	5. Unit Leader (Name and Position)		6. Operational Period
7. Personnel Roster Assigned			
Name	ICS Position	Home Base	
8. Activity Log			
Time	Major Events		
9. Prepared By:			