

\*\*\* CORRECTED \*\*\*

# INCIDENT ACTION PLAN

## LICK CREEK/GREEN RIDGE INCIDENT

OR-UMF-000658 (Lick Creek)  
OR-UMF-000659 (Green Ridge)  
WA-SES-020655 (Dry Gulch)



Saturday



Communications 24-Hour  
Emergency Number:  
971-727-7965

Maps, IAP, Virtual Briefing



### OPERATIONAL PERIOD

8/7/2021 0600

to

8/8/2021 0600

*COVID Symptoms?*

*Call:*

*(971) 245-9407*

\*\*\* CORRECTED \*\*\*



## National PURPLE HEART DAY

*A Salute To Our Nation's Combat Wounded Servicemembers*

Purple Heart Day, observed on August 7th, is a time for all Americans to remember and honor the brave men and women who were either wounded or paid the ultimate sacrifice as a result of enemy action. As we transition command on this fire, both California Team 12 and Northern Rockies Black Team wish to extend our deepest gratitude to those who have sacrificed so much for our nation. We want all Purple Heart Recipients to know they will never be forgotten by the American People. For you Purple Heart Recipients amongst us on the Lick Creek/Green Ridge Fire, we are humbled and honored by your selflessness and Duty to Country—and no word in the English language bears enough meaning to describe our gratitude for what you and your fellow soldiers have done for us and our families.

**We will never forget.**



# INCIDENT OBJECTIVES (ICS 202)

<b>1. Incident Name:</b> LICK CREEK/GREEN RIDGE	<b>2. Operational Period:</b> Date From: 8/7/2021    Date To: 8/8/2021 Time From: 0600    Time To: 0600
--	---

**3. Objective(s):**

- Strategic Objectives:**
- Provide for the safety of firefighters and the public through utilization of strategic and deliberate risk assessment processes. Ensure incident within an incident protocols are established.
  - Develop and implement operational objectives based on identified values at risk and highest probability of success limiting fire spread.
  - Follow established guidelines and mitigations regarding COVID and other infectious diseases.
  - Enhance relationships through timely communication and active involvement with the public, stakeholders, and cooperators.
  - Coordinate with the READ's to ensure natural and historical values are protected to the degree necessary.
  - Maintain fiscal responsibility keeping cost commensurate with the values at risk.
  - Provide initial attack response to new fire starts within the TFR boundary. Assist with initial attack efforts outside the boundary as requested.
  - Provide for an effective and efficient transition of incident management between IMT's.

- Lick Creek Operational Objective:**
- Keep fire within its currently identified perimeter.

- Green Ridge Operational Objective:**
- Keep fire north of the 2015 Butte Creek Burn scar along the West Butte Creek Trail to the East Butte Creek Trail to Yearling Ridge Trail to Crooked Creek Trail to Monument Ridge and along the First Creek Trail to NF 40 at Misery. Protect Little Turkey Tail Recreation residences and the Godman Guard Station.
  - Keep fire east of FS road 64 to protect private property, structures, and recreation sites.
  - Keep fire south of the Patrick Grade road at the Tucannon road to the 3111, 3117 and the 4022 roads towards Dodge Springs.
  - Keep fire west of NF 40 Road. Minimize suppression impacts in the Wenaha-Tucannon Wilderness using natural containment features as practical.

- COVID Mitigations:**
- All persons must wear a mask indoors at all times regardless of vaccination status, as well as outdoors when physical distancing cannot be maintained.
  - Maintain a module as one, wash your hands and sanitize surfaces.

**6. Incident Action Plan**

<input checked="" type="checkbox"/> ICS 203	<input type="checkbox"/> ICS 215A	<input type="checkbox"/> ICS 205 A	<input type="checkbox"/>
<input checked="" type="checkbox"/> ICS 204	<input checked="" type="checkbox"/> ICS 220	<input checked="" type="checkbox"/> Training Message	<input type="checkbox"/>
<input checked="" type="checkbox"/> ICS 205	<input checked="" type="checkbox"/> Facility Maps	<input checked="" type="checkbox"/> Travel Map	<input type="checkbox"/>
<input checked="" type="checkbox"/> ICS 206	<input checked="" type="checkbox"/> Weather Forecast	<input checked="" type="checkbox"/> Demob Plan	<input type="checkbox"/> County Health Message
<input checked="" type="checkbox"/> ICS 208	<input checked="" type="checkbox"/> Fire Behavior	<input checked="" type="checkbox"/> Finance Message	<input checked="" type="checkbox"/> ICS 214

<b>7. Prepared By:</b> Greg White	Position/Title: PSC(T)	Signature:
<b>8. Approved by Incident Commander:</b>	for Mike Nobles	Signature:

ICS 202

## ORGANIZATION ASSIGNMENT LIST (ICS 203)

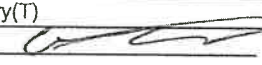
<b>1. Incident Name:</b> LICK CREEK/GREEN RIDGE		<b>2. Operational Period: Date From:</b> 8/7/2021 Time From: 0600		<b>Date To:</b> 8/8/2021 <b>Time To:</b> 0600	
<b>3. Incident Commander(s) and Command Staff:</b>			<b>7. Operation Section:</b>		
IC/UC's	Mike Nobles, James Aragon(T)	Operations	John Owings, Michael Page(T)		
Deputy	Alan Taylor	Planning Ops	Jim Snow		
Safety Officer	Mark Helm, Mike Seymour(T)	Night Ops	Al Ward		
Information Officer	Alex Olow, DeLyn Sieliet(T), Stephanie Bishop(T)				
Liaison Officer	Allen Johnson, Don Smith(T)	<b>Branch</b>	<b>GREEN RIDGE</b>		
<b>4. Agency/Organization Representatives:</b>		Division/Group	A	Nate Leatherman, Brad Bryant(T)	
Agency/Organization	Name	Division/Group	G	Jason Flores	
USFS AADM	Anthony Botello	Division/Group	K/M	Kristian Litz, Daniel Kamakani(T)	
USFS AREP	Susan Piper	Division/Group	P/S		
WA DNR	Wyatt Leighton, Tom Schoenfelder	Division/Group	NIGHT	Jeff Corser(T)	
Asotin Co Fire Dist 1	Noel Hardin	<b>Branch</b>	<b>LICK</b>	<b>Robert Szczepanek</b>	
Columbia Co Fire 3	Jeromy Phinney	Division/Group	D/H/T/W	Neal McCann(T)	
Garfield Co Fire Dist 1	James Cleveland	Division/Group			
WFS	Devin McCosh	Division/Group			
WDFW - LEO	Paul Mosman	Division/Group			
Covid Liaison	Cass Monroe, Steve Medina	Division/Group			
		<b>Branch</b>	<b>CONTINGENCY</b>	<b>Greg Overacker</b>	
		Division/Group	NORTH	Andy Juarez	
		Division/Group	SOUTH	Andy Wordin(T)	
		Division/Group			
<b>5. Planning Section:</b>		Division/Group			
Chief	Steve Anderson, Greg White(T)	Division/Group			
Deputy	Ken Bates	<b>Branch</b>			
Resource Unit	Josh Clark, Mike Yeun(T)	Division/Group			
Situation Unit	John Hunter, Ray Rook(T)	Division/Group			
Demobilization Unit	Jan Grisedale	Division/Group			
Documentation Unit		Division/Group			
GISS	Rene Gonzalez, Greg Elwood, Jenny Garstang(T), Anthony Scavone(T)	Division/Group			
FBAN	Dan O'Connor	<b>Branch</b>			
IMET	Mary Wister	Division/Group			
Human Resources	Bill Otani	Division/Group			
Lead READ	Aaron Roe	Division/Group			
Training Specialist	Seneca Smith	Division/Group			
		Division/Group			
		<b>Air Operations Branch</b>		<b>Director:</b>	<b>JoAnn Overacker</b>
		Air Tactical Group Supervisor		Tim Haas	
<b>6. Logistics Section</b>		Helibase Manager		Lee Steward, Austin McDonald(T)	
Chief	Scott Ashbach				
Supply Unit	Ruben Lopez(T)				
Facilities Unit	Art Curley, Richard Wiegand(T), Wendell Simmons(T)				
		<b>8. Finance/Administration Section:</b>			
Ground Support Unit	Mark Bagley	Chief	Lisa Wilson		
Communications Unit	Mike Greene	Time Unit	Rebecca Lang(T)		
Medical Unit	Brandon Bennewate(T)	Cost Unit	David Dukart(V)		
ITSS	Brett Davidson, Rocio Del Arroyo(T)	Comp/Claims Unit	Pearl Cowan(V)		
Food Unit	Mike Kinne, Ed Jensen(T)	PTRC	Katie Fiely(T)(V)		
Ordering	Matt Berger, Collette Johnson	EQTR	Mary Flanary(T)		
<b>Prepared By: Name:</b>	Greg White	<b>Position/Title:</b>	PSC(T)	<b>Signature:</b>	
<b>ICS 203</b>		<b>Date/Time:</b>	8/6/2021 2300 hours		



## Lick Creek / Green Ridge Weather Forecast



**FORECAST NO:** 27  
**FORECAST FOR:** Saturday Day and Night Shift  
**SHIFT DATE:** 8/7/2021  
**DATE AND TIME ISSUED:** 8/6/2021 at 2000 PDT

**NAME OF FIRE:** Lick Creek/Green Ridge  
**UNIT:** OR-UMF  
**SIGNED:** *Mary Wister* - Incident Meteorologist  
541-377-9905 (cell) / mary.wister@noaa.gov

---

### ...GUSTY RIDGETOP WINDS UNTIL SUNDAY NIGHT...

**WEATHER DISCUSSION:** Strong westerly winds aloft will remain through Sunday. It will be slightly cooler today with higher humidity compared to yesterday. The air mass will be stable with a low and mid-level inversion.

---

#### **TODAY:**

**WEATHER:** Partly cloudy. Continued windy along ridges.

**MAXIMUM TEMPERATURE:** 67-72° above 5000 feet. 77-82° valley bottoms.

**MINIMUM RELATIVE HUMIDITY:** 48-53% above 5000 feet. 28-33% valley bottoms.

**20-FOOT RIDGETOP WINDS:** West-Southwest 8-12 mph with gusts to 20 mph. Gusts up to 25 mph along exposed ridges.

**GREEN RIDGE CREEKS:** Upslope/Upcanyon 3-8 mph. Southwest winds channeling along drainages in Lick Creek with gusts to 15 mph.

**CHANCE OF WETTING RAIN ( $\geq 0.10$ " ): 0% . .**

**HAINES INDEX:** 3 (Very Low)

**INVERSIONS/STABILITY:** Increasing stability. Mid-level inversion.

---

#### **TONIGHT:**

**WEATHER:** Becoming mostly cloudy.

**MINIMUM TEMPERATURE:** 57-62° above 5000 feet. 50-55° valley bottoms.

**MAXIMUM RELATIVE HUMIDITY:** 70-75% above 5000 feet. 80-90% valley bottoms.

**20-FOOT RIDGETOP WINDS:** West-Southwest 8-12 mph with gusts to 20 mph. Gusts up to 25 mph along exposed ridges.

**GREEN RIDGE CREEKS:** Downslope/Down canyon 2-5 mph. Southwest winds channeling along drainages in Lick Creek with gusts 10 mph.

**CHANCE OF WETTING RAIN ( $\geq 0.10$ " ): 0%**

**LIGHTNING ACTIVITY LEVEL:** 1.

**HAINES INDEX:** 3 (Very Low)

**INVERSIONS/STABILITY:** Low level inversion developing.

---

#### **SUNDAY:**

**WEATHER:** Mostly Cloudy in the morning with a slight chance of showers. Partly cloudy in the afternoon.

**MAXIMUM TEMPERATURE:** 60-65° above 5000 feet. 70-75° valley bottoms.

**MINIMUM RELATIVE HUMIDITY:** 45-50% above 5000 feet. 25-30% valley bottoms.

**20-FOOT RIDGETOP WINDS:** West-Southwest 8-12 mph with gusts to 20 mph. Gusts up to 25 mph along exposed ridges.

**GREEN RIDGE CREEKS:** Upslope/Upcanyon 3-8 mph. Southwest winds channeling along drainages in Lick Creek with gusts to 15 mph.

**CHANCE OF WETTING RAIN ( $\geq 0.10$ " ): 10% . .**

**HAINES INDEX:** 3 (Very Low)

**INVERSIONS/STABILITY:** Low level inversion lifting around 1000 PDT. Marginally unstable.

## FIRE BEHAVIOR FORECAST

<b>FORECAST NUMBER:</b> 12	<b>TYPE OF FIRE:</b> Vegetation
<b>FIRE NAME:</b> Lick Creek-Green Ridge Fires	<b>OPERATIONAL PERIOD:</b> Aug 7 <sup>th</sup> , 2021 24 HOUR
<b>DATE ISSUED:</b> August 6 <sup>th</sup> , 2021	<b>TIME ISSUED:</b> 1930
<b>UNIT:</b> WA-Umatilla National Forest	<b>SIGNED:</b> Dan O'Connor Fire Behavior Analyst (FBAN)

**WEATHER SUMMARY:** See detailed Fire Weather Forecast in IAP

### FUELS:

Fire areas include a range of conifer systems, from higher elevation Sub Alpine Fir and Engelmann Spruce, to Doug-Fir, Grand Fir and Lodgepole Pine under 5000', and Ponderosa Pine in the lower elevations of the Forest. Outside of the 2006 Columbia Complex and the 2015 Grizzly Complex, all forested areas have extensive dead and down and ladder fuels that will work together to elevate fire into the crowns and generate short range spotting.

The area is currently classified as 'Exceptional' drought by the US Drought Monitor, with Energy Release Components currently setting daily record highs, and approaching all time high levels. You may see some resistance to spread in brush and re-prod areas, but these veg structures are losing moisture daily. Heavy dead and down fuels will likely burn completely, holding heat and actively consuming through all hours of the day.

### EXPECTED FIRE BEHAVIOR: *Based on the Warmest, Driest, Windiest Conditions Forecasted*

<u>Maximum Spotting Distance</u> ¾ mile <u>Probability of Ignition</u> 84%	Fuel Type/Model	Maximum Rate of Spread (chains/hour)	Maximum Flame Length (feet)
	Timber litter and understory TU5/TL4	Head 20-25 ch/hr Flank 10-15 ch/hr	Head 12-15 ft Flank 6-8 ft
	Grass/Shrub GS1	Head 38-42 ch/hr Flank 25-28 ch/hr	Head 5-8 ft Flank 3-5 ft

### GENERAL/Potential:

**DAY:** Continued gusty SW winds will again be influenced, enhanced, and/or redirected through the terrain across all areas of the fire today. Expect long range spotting downwind of any active fire areas, especially single or group tree torching or slope aligned runs. Areas of the fire that have been cold for some time may come back to life, so keep lookouts posted when working in the green.

### SPECIFIC

**Green Ridge:** Yesterday the fire made substantial runs up and out of the Tucannon River drainage- it's now in a different weather environment with more exposure to ridgetop winds. Anticipate greater rates of spread with increased wind support, fuels are also a drier forest type than down in the river drainages. Take time to understand where the fire has spread to and what slope, fuels, and weather influences will drive growth today.

**Lick Creek:** SW winds associated with the dry cold front passage should be favorable for the Lick Ck fire, as most holding concerns with long duration intense heat have been along the SW flanks.

**Night Division:** Due to the late burn periods, anticipate daytime burning conditions to continue well into the night, seeing relief with a decrease in winds and/or relative humidity recovery.

### AIR OPERATIONS:

Sunrise: 0539, Civil Twilight ends: 2048

### SAFETY:

Transition day with California Team 12 and the incoming Rocky Mountain Black Team. Help the incoming team get to know the fuels, topography, and fire behavior you have learned to speed up their SA.



# SAFETY MESSAGE

*Fire fighter safety comes first on every fire, every time*

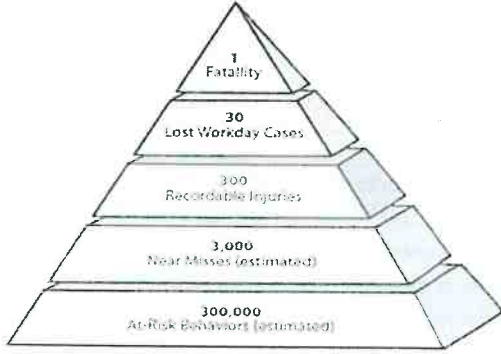

We are **ALL** accountable for **SAFE** behaviors  
For Day & Night Operations: **8/7/21 0600 – 8/8/21 0600**

<b>INCIDENT: Lick Creek, Green Ridge</b>		Date Prepared: August 6, 2021	TIME: 1900
<b>Make a Plan to Reposition</b>			
<ul style="list-style-type: none"> <li>• Establish a plan to reposition resources in the event of adverse fire behavior.</li> <li>• Have decision points established.</li> <li>• Post experienced lookouts who know the decision points, and where all of the resources are working.</li> <li>• Develop notification protocols to initiate the plan.</li> <li>• Make sure all resources know where to go and their travel time to that location.</li> <li>• Have a check in protocol for resources when they arrive at their safe locations.</li> </ul>			
<i>Major Hazards and Risks: Mopping up, stump holes, hazard trees, steep rugged terrain, driving, Chain saw operations, unburned fuel between you and the main fire when trying to pick up spot fires.</i>			
<b><u>Team Transition Period</u></b>		<b>Safety Triangle</b>	
<p>Risks to fireline personnel increase significantly during transfer of command periods regardless of the size or complexity of the incident. Be proactive in mitigating the risks by proper implementation of LCES—Lookout, Communications, Escape Routes, and Safety Zones.</p> <p>Factors for increased risks to fireline personnel during transition periods include:</p> <ul style="list-style-type: none"> <li>✓ No, or poor, briefing of incoming personnel.</li> <li>✓ Lack of fire weather and behavior information, both forecast and observed.</li> <li>✓ Communications; face-to-face briefings may not be possible and radio frequencies may be overextended and/or changing due to the increased demands on the system.</li> <li>✓ Location of safety zones and escape routes may not be known and communicated to all resources.</li> <li>✓ Not all Resources know who is in command.</li> </ul> <p><b>Mitigation action:</b> <u>Communications:</u> Maintain existing communications with your own and adjacent resources while you are developing communications with incoming resources and your “new” supervisor.</p> <p><u>Transition</u> process is in motion, team members are shadowing. Information sharing will be key to the new teams Success.</p> <p>8/7/2021 Shadow day 8/8/2021 0600 Transfer of Command</p>		<ul style="list-style-type: none"> <li>➤ How many unsafe acts have you seen?</li> <li>➤ How many bumps, scrapes, and minor injuries/accidents?</li> <li>➤ Take time to recognize those “weak signals” and change a behavior before they become the number at the top of the pyramid!!!!</li> </ul>  <p style="text-align: center;"><b>What Does <u>Safety Triangle</u> Mean?</b> The <b>Safety Triangle</b>, also known as the Safety Pyramid, the <u>Heinrich Triangle</u>, and the Bird Triangle, is a theoretical model that describes a stable ratio between workplace incidents of varying degrees of severity.</p> <p><b>THANK YOU, from So. Cal Team 12 for your dedication to the MISSION. The TASK AT HAND. Helping us make progress on putting this fire out with minimal to no injuries!!</b></p> <p><b>Safety Officers:</b> Mike Seymour SOF2 T, Mark Helm SOF2, Shawn Shook SOFR, Ryan Grant SOFR, Sean Lowry SOFR T, Don Foco SOFR</p>	

# ASSIGNMENT LIST (ICS 204 WF)

CONTROLLED UNCLASSIFIED  
INFORMATION/MITTENS

<b>1. Incident Name:</b> <b>LICK CREEK/GREEN RIDGE</b>	<b>2. Operational Period:</b> Date From: 08/07/21    Date To: 08/08/21 Time From: 0600    Time To: 0600	<b>3. Branch</b> <b>GREEN RIDGE</b> Page 1 of 1	<b>Division</b> <b>A</b> Alpha
---	---	---	--------------------------------------

<b>4. Operations Personnel:</b> Operations Section Chief: <b>John Owings, Michael Page(T)</b> Branch Director: Division/Group Supervisor: <b>Nate Leatherman, Brad Bryant(T)</b>	Night Ops <b>Al Ward</b> Planning Ops <b>Jim Snow</b> Air Attack: <b>Tim Haas</b>
---	---

5. Resources Assigned:		** Resources Below in Bold are 12 Hour **					
Resource Identifier	ALS	LWD	Leader	Personnel	Request #	Hours	Reporting Location
TFLD Setzer GR		8/12	Setzer	1	O-289	0600-1800	Dayton ICP
<del>TFLD(T) Kramer GR</del> <b>To DIV G</b>		8/12	Kramer	1	O-278	0600-1800	Dayton ICP
HC2IA Prairie City GR		8/11	Cearns	22	C-46	0600-1800	Dayton ICP
HC2 Blue Mountain GR		8/10	Perez	20	C-43	0600-1800	Dayton ICP
HC2 MP Forestry EC		8/9	Moreno	20	C-83	0600-1800	Dayton ICP
ENG4 Alder Creek 1 GR		8/13	Paz	3	E-150	0600-1800	Dayton ICP
ENG4 Alder Creek 2 GR		8/15	Stewart	3	E-164	0600-1800	Dayton ICP
ENG5 West Coast 2 GR		8/12	Miller	3	E-130	0600-1800	Dayton ICP
ENG6 AZ E161 LC		8/10	Jones	3	E-105	0600-1800	Dayton ICP
ENG6 AZ E461 LC		8/10	Teague	3	E-111	0600-1800	Dayton ICP
ENG6 Rock Creek GR		8/7	Mitchell	3	E-111	0600-1800	Dayton ICP
WTS2 Del Shull DG		8/7	Andrews	1	E-47	0600-1800	Dayton ICP
WTS2 Lovato GR		8/14	Lovato	1	E-135	0600-1800	Dayton ICP
WTS2 Rahi GR		8/12	Rahi	1	E-136	0600-1800	Dayton ICP
WTS3 Northern LC		8/9	Miller	2	E-64	0600-1800	Dayton ICP
<del>DOZ3 Pine Mountain GR</del> <b>To DIV G</b>		8/13	Bruland	1	E-175	0600-1800	Dayton ICP
<del>FMOD A&amp;E Tree GR</del> <b>To DIV K/M</b>		8/19	Wilke	1	O-118	0600-1800	Dayton ICP
SOF2 Helm GR		8/7	Helm	1	O-217	0600-1800	Dayton ICP
<del>RAT1 (DAY)</del> <b>To DIV G</b>		8/14	Howell	2	E-138	0600-1800	Dayton ICP
Ambulance 5 DG		8/14	King/Singhose	2	E-59	0600-1800	Dayton ICP

**6. Work Assignments:**  
 Continue to improve line where needed from DIV A/G break east to DIV A/S break.  
 Prep for firing operations and communicate with OPS before firing.  
 Take action as needed to ensure that existing structures and infrastructures do not sustain further damage.  
 Provide for structure protection to Little Turkey Tail Recreation Residence Area.  
 Transfer operational needs to Night Ops

**7. Special Instructions:**  
 DIVS need to identify equipment to be sent in an event of an IA within TFR.  
 Operations will consider and identify closest resources to respond to new incident.  
 Please ensure 3/32" fish screens are used at all draft sites in Punjab Creek, Touchet, and Tucannon Rivers.  
 Resources to return to Dayton ICP at end of shift.

8. Communications							
Name	Ch	Function	Rx Freq	Rx Tone	Tx Freq	Tx Tone	Notes
SEE ICS 205 COMM PLAN							

<b>9. Prepared by: Name:</b> Josh Clark, Mike Yeun(T)	RESL	Signature:
ICS 204	Date/Time: 8/6/2021 2200	Personnel Count: 90



# ASSIGNMENT LIST (ICS 204 WF)

CONTROLLED UNCLASSIFIED  
INFORMATION//BASIC

<b>1. Incident Name:</b> <b>LICK CREEK/GREEN RIDGE</b>	<b>2. Operational Period:</b> Date From: 08/07/21    Date To: 08/08/21 Time From: 0600    Time To: 0600	<b>3. Branch</b> <b>Division</b> <b>GREEN RIDGE</b> <b>G</b> Page 1 of 1    Golf
---	---	--

<b>4. Operations Personnel:</b> Operations Section Chief: <b>John Owings, Michael Page(T)</b> Branch Director: Division/Group Supervisor: <b>Jason Flores</b>	Night Ops: <b>Al Ward</b> Planning Ops: <b>Jim Snow</b> Air Attack: <b>Tim Haas</b>
--	---

5. Resources Assigned:		** Resources Below in Bold are 12 Hour **					
Resource Identifier	ALS	LWD	Leader	Personnel	Request #	Hours	Reporting Location
TFLD(T) Vickery GR		8/9	Vickery	1	O-223	0600-1800	Dayton ICP
HC2 Mosqueda Ref GR		8/10	Equihua	20	C-45	0600-1800	Dayton ICP
ENG3 Buckskin GR		8/8	Weatherford	4	E-108	0600-1800	Dayton ICP
ENG4 Hi Country GR		8/12	Burnette	3	E-127	0600-1800	Dayton ICP
ENG4 Lone Wolf Wildfire GR		8/12	Flegel	3	E-129	0600-1800	Dayton ICP
WTT2 Christman Trucking GR		8/13	Blazek	1	E-2	0600-1800	Dayton ICP
WTT2 Overpeck GR		8/17	Melton	1	E-3	0600-1800	Dayton ICP
WTS2 Panther DG		8/18	Davis	1	E-45	0600-1800	Dayton ICP
DO22 Alpine GR		8/17	Briggs	2	E-93	0600-1800	Dayton ICP
SOFR Grant GR		8/13	Grant	1	O-294	0600-1800	Dayton ICP
SOFR(T) Lowry GR		8/16	Lowry	1	O-337	0600-1800	Dayton ICP
EMPF Fischer/Forsythe GR		8/7	Fischer/Forsythe	2	E-77	0600-1800	Dayton ICP
EMTF Holborn GR		8/17	Holborn	1	O-281	0600-1800	Dayton ICP
EMTF Merrell GR		8/18	Merrell	1	O-359	0600-1800	Dayton ICP
romA TFLD(T) Kramer GR		8/12	Kramer	1	O-278		
romA DO23 Pine Mountain GR		8/13	Bruland	1	E-175		
romA RATI		8/14	Howell	2	E-138		

**6. Work Assignments:**  
 Continue to improve where needed on 46 Road north of Godman Staging to DP-220 DIV G/K break.  
 When conditions allow, patrol and mop up where needed  
 Transfer operational needs to Night Ops

**7. Special Instructions:**  
 DIVS need to identify equipment to be sent in an event of an IA within TFR.  
 Operations will consider and identify closest resources to respond to new incident.  
 Please ensure 3/32" fish screens are used at all draft sites in Punjab Creek, Touchet, and Tucannon Rivers.  
 Resources to return to Dayton ICP at end of shift.

**8. Communications**

Name	Ch	Function	Rx Freq	Rx Tone	Tx Freq	Tx Tone	Notes
SEE ICS 205 COMM PLAN							

<b>9. Prepared by: Name:</b>	Josh Clark, Mike Yeun(T)	RESL	Signature:
ICS 204	Date/Time: 8/6/2021	2200	Personnel Count: 42

# ASSIGNMENT LIST (ICS 204 WF)

CONTROLLED UNCLASSIFIED  
INFORMATION/BASIC

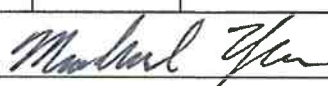
<b>1. Incident Name:</b> <b>LICK CREEK/GREEN RIDGE</b>		<b>2. Operational Period:</b> Date From: 08/07/21    Date To: 08/08/21 Time From: 0600    Time To: 0600			<b>3. Branch</b> <b>GREEN RIDGE</b>		<b>Division</b> <b>K/M</b>	
<b>4. Operations Personnel:</b>					Page 1 of 2		Kilo/Mike	
Operations Section Chief: <b>John Owings, Michael Page(T)</b> Branch Director: Division/Group Supervisor: <b>Kristian Litz, Daniel Kamakani(T)</b>				Night Ops <b>Al Ward</b> Planning Ops <b>Jim Snow</b> Air Attack: <b>Tim Haas</b>				
<b>5. Resources Assigned:</b>		<b>** Resources Below in Bold are 12 Hour **</b>						
Resource Identifier	ALS	LWD	Leader	Personnel	Request #	Hours	Reporting Location	
TFLD(T) Bowen		8/20	<b>Bowen</b>	1	TBD	0600-1800	Wooten Camp	
HC1 Silver City IHC GR		8/20	<b>Romero</b>	21	C-96	0600-1800	Wooten Camp	
HC2 Vet Crew LEND		8/20	<b>Leggett</b>	18	C-5	0600-1800	Wooten Camp	
ENG3 Taylor LC		8/8	<b>Hatfield</b>	4	E-93	0600-1800	Wooten Camp	
ENG3 BDF E314 GR		8/10	<b>Finister</b>	5	E-109	0600-1800	Wooten Camp	
ENG3 BDF E336 GR		8/10	<b>Hernandez</b>	5	E-114	0600-1800	Wooten Camp	
ENG4 Chewack LC		8/17	<b>Reinbold</b>	3	E-85	0600-1800	Wooten Camp	
ENG4 David Carroll GR		8/6	<b>Garcia</b>	3	E-113	0600-1800	Wooten Camp	
ENG5 Ya Boy GR		8/11	<b>Bower</b>	3	E-155	0600-1800	Wooten Camp	
WTS2 Northern LC		8/9	<b>Martin</b>	1	E-82	0600-1800	Wooten Camp	
WTS2 Alder Creek Fire GR		8/14	<b>Beaman</b>	1	E-169	0600-1800	Wooten Camp	
WTS2 Able 2 GR		8/14	<b>Smith</b>	1	E-174	0600-1800	Wooten Camp	
WTS3 JTS 2 GR		8/20	<b>Elam</b>	1	E-172	0600-1800	Wooten Camp	
MAST Bruce Young GR		8/16	<b>Nicol</b>	2	E-69	0600-1800	Wooten Camp	
MAST Eagle CAP GR		8/15	<b>Pierce</b>	2	E-70	0600-1800	Wooten Camp	
MAST Hayden 2 GR		8/9	<b>Hayden</b>	2	E-72	0600-1800	Wooten Camp	
SOFR Shook LC		8/8	<b>Shook</b>	1	O-257	0600-1800	Wooten Camp	
<b>6. Work Assignments:</b> Hold handline from H-33 to the DIV K/M break. Coordinate with Contingency Branch North for possible holding resources along 4022 Road. Improve handlines where possible. Secure spot fires north of DIV K/M containment lines.								
<b>7. Special Instructions:</b> Communicate with adjacent Divisions for holding resource needs. DIVS need to identify equipment to be sent in an event of an IA within TFR. Ops will identify closest resources to respond to new incident. Wooten Camp to provide DIV K/M resources with meals, showers, and sleeping area. Maintain crew spacing. Please ensure 3/32" fish screens are used at all draft sites in Punjab Creek, Touchet, and Tucannon Rivers. Operational briefing to be broadcasted at Wooten Camp at 0600. See IAP for details.								
<b>8. Communications</b>								
Name	Ch	Function	Rx Freq	Rx Tone	Tx Freq	Tx Tone	Notes	
SEE ICS 205 COMM PLAN								
<b>9. Prepared by: Name:</b> Josh Clark, Mike Yeun(T)				RESL		Signature: 		
<b>ICS 204</b>	Date/Time: 8/6/2021		2200		Personnel Count: 74			

# ASSIGNMENT LIST (ICS 204 WF)

CONTROLLED UNCLASSIFIED  
INFORMATION//BASIC

<b>1. Incident Name:</b> <b>LICK CREEK/GREEN RIDGE</b>	<b>2. Operational Period:</b> Date From: 08/07/21    Date To: 08/08/21 Time From: 0600    Time To: 0600	<b>3. Branch</b> <b>GREEN RIDGE</b>	<b>Division</b> <b>K/M</b>
---	---	--	-------------------------------

<b>4. Operations Personnel:</b>		Page 2 of 2	Kilo/Mike
Operations Section Chief: <b>John Owings, Michael Page(T)</b> Branch Director:	Night Ops <b>Al Ward</b>		
Division/Group Supervisor: <b>Kristian Litz, Daniel Kamakani(T)</b>	Planning Ops <b>Jim Snow</b>		
	Air Attack: <b>Tim Haas</b>		

<b>5. Resources Assigned:</b>		<b>** Resources Below in Bold are 12 Hour **</b>					
Resource Identifier	ALS	LWD	Leader	Personnel	Request #	Hours	Reporting Location
REMS 10 GR		<b>8/13</b>	<b>Mack</b>	<b>4</b>	<b>E-185</b>	<b>0600-1800</b>	<b>Wooten Camp</b>
Ambulance 3 DG		<b>8/13</b>	<b>Kenyon/Butler</b>	<b>2</b>	<b>E-60</b>	<b>0600-1800</b>	<b>Wooten Camp</b>
FOBS Lyon GR		<b>8/12</b>	<b>Lyon</b>	<b>1</b>	<b>O-235</b>	<b>0600-1800</b>	<b>Wooten Camp</b>
FOBS(T) Aho GR		<b>8/16</b>	<b>Aho</b>	<b>1</b>	<b>O-237</b>	<b>0600-1800</b>	<b>Wooten Camp</b>
FOBS(T) Osborne GR		<b>8/12</b>	<b>Osborne</b>	<b>1</b>	<b>O-238</b>	<b>0600-1800</b>	<b>Wooten Camp</b>
READ Roe GR		<b>8/7</b>	<b>Roe</b>	<b>1</b>	<b>O-186</b>	<b>0600-1800</b>	<b>Wooten Camp</b>
<i>MOD A</i> FMOD A+E Tree GR		<b>8/19</b>	<b>Wilke</b>	<b>1</b>	<b>O-118</b>		
FMOD Mill Creek GR		<b>8/20</b>	<b>Johnson</b>	<b>2</b>	<b>O-442</b>		

**6. Work Assignments:**  
 Hold handline from H-33 to the DIV K/M break.  
 Coordinate with Contingency Branch North for possible holding resources along 4022 Road.  
 Improve handlines where possible.  
 Secure spot fires north of DIV K/M containment lines.

**7. Special Instructions:**  
 Communicate with adjacent Divisions for holding resource needs.  
 DIVS need to identify equipment to be sent in an event of an IA within TFR. Ops will identify closest resources to respond to new incident.  
 Wooten Camp to provide DIV K/M resources with meals, showers, and sleeping area. Maintain crew spacing.  
 Please ensure 3/32" fish screens are used at all draft sites in Punjab Creek, Touchet, and Tucannon Rivers.  
 Operational briefing to be broadcasted at Wooten Camp at 0600. See IAP for details.

<b>8. Communications</b>							
Name	Ch	Function	Rx Freq	Rx Tone	Tx Freq	Tx Tone	Notes
SEE ICS 205 COMM PLAN							

**9. Prepared by: Name:** Josh Clark, Mike Yeun(T)    RESL    Signature:

# ASSIGNMENT LIST (ICS 204 WF)

CONTROLLED UNCLASSIFIED  
INFORMATION//MITTENS

<b>1. Incident Name:</b> <b>LICK CREEK/GREEN RIDGE</b>	<b>2. Operational Period:</b> Date From: 08/07/21    Date To: 08/08/21 Time From: 0600    Time To: 0600	<b>3. Branch</b> <b>GREEN RIDGE</b>	<b>Division</b> <b>P/S</b>
---	---	--	-------------------------------

<b>4. Operations Personnel:</b>		Page 1 of 1	Papa/Sierra
Operations Section Chief: <b>John Owings, Michael Page(T)</b>	Night Ops <b>Al Ward</b>		
Branch Director:	Planning Ops <b>Jim Snow</b>		
Division/Group Supervisor:	Air Attack: <b>Tim Haas</b>		

5. Resources Assigned:	** Resources Below in Bold are 12 Hour **						
Resource Identifier	ALS	LWD	Leader	Personnel	Request #	Hours	Reporting Location
TBD							

**6. Work Assignments:**  
Monitor the fire's edge for movement.  
Identify areas to utilize aircraft to reduce fire spread as needed.

**7. Special Instructions:**

8. Communications							
Name	Ch	Function	Rx Freq	Rx Tone	Tx Freq	Tx Tone	Notes
SEE ICS 205 COMM PLAN							

<b>9. Prepared by: Name:</b>	Josh Clark, Mike Yeun(T)	RESL	Signature:
------------------------------	--------------------------	------	------------

# ASSIGNMENT LIST (ICS 204 WF)

CONTROLLED UNCLASSIFIED  
INFORMATION//BASIC

<b>1. Incident Name:</b> <b>LICK CREEK/GREEN RIDGE</b>	<b>2. Operational Period:</b> Date From: 08/07/21    Date To: 08/08/21 Time From: 0600    Time To: 0600	<b>3. Branch</b> <b>Division</b> <b>GREEN RIDGE</b> <b>NIGHT</b>
<b>4. Operations Personnel:</b> Operations Section Chief: <b>John Owings, Michael Page(T)</b> Branch Director: Division/Group Supervisor: <b>Jeff Corser(T)</b>		Night Ops: <b>Al Ward</b> Planning Ops: <b>Jim Snow</b> Air Attack: <b>Tim Haas</b>

Page 1 of 1

5. Resources Assigned:		** Resources Below in Bold are 12 Hour **					
Resource Identifier	ALS	LWD	Leader	Personnel	Request #	Hours	Reporting Location
ENG4 Inbound E18 GR		8/14	<b>Valdez</b>	3	E-161	1800-0600	Dayton ICP
ENG4 GE Forestry GR		8/14	<b>Aguilar</b>	3	E-166	1800-0600	Dayton ICP
ENG5 Iron Triangle GR		8/12	<b>Carter</b>	3	E-163	1800-0600	Dayton ICP
ENG5 Methow River GR		8/14	<b>Hernandez</b>	3	E-159	1800-0600	Dayton ICP
ENG6 Eye of the Eagle GR		8/13	<b>Gillian</b>	2	E-147	1800-0600	Dayton ICP
ENG6 ONF E619 GR		8/13	<b>Bell</b>	3	E-148	1800-0600	Dayton ICP
ENG6 Osprey Wildfire GR		8/12	<b>Roe</b>	3	E-149	1800-0600	Dayton ICP
ENG6 Timberrmans Inbound GR		8/13	<b>Thompson</b>	3	E-151	1800-0600	Dayton ICP
ENG6 Fountain Fire GR		8/9	<b>Orta</b>	3	E-153	1800-0600	Dayton ICP
ENG6 Fort Pierre E58 GR		8/8	<b>Odden</b>	3	E-158	1800-0600	Dayton ICP
WTS2 Dahl-Bredine GR		8/13	<b>Dahl-Bredine</b>	1	E-133	1800-0600	Dayton ICP
WTS2 Black Range GR		8/14	<b>Sallee</b>	1	E-134	1800-0600	Dayton ICP
DOZ3 Mortimore 1 GR		8/13	<b>Mortimore</b>	2	E-176	1800-0600	Dayton ICP
DOZ3 Mortimore 2 GR		8/13	<b>Jaeger</b>	2	E-180	1800-0600	Dayton ICP
Ambulance 4 DG		8/8	<b>Day/Dulin</b>	2	E-61	1800-0600	Dayton ICP
Ambulance 7 GR		8/17	<b>Bigelow/Carroll</b>	2	E-206	1800-0600	Dayton ICP

**6. Work Assignments:**  
 Patrol and improve line where needed.  
 Transfer operational needs to Day Ops.  
 Take action as needed to ensure that existing structures and infrastructures do not sustain further damage.

**7. Special Instructions:**  
 DIVS need to identify equipment to be sent in an event of an IA within TFR. Ops will identify closest resources to respond to new incident.  
 Please make sure 3/32" fish screens are used at all draft sites in Punjab Creek, Touchet, and Tucannon Rivers.  
 Resources to return to Dayton ICP at end of shift.

Name	Ch	Function	Rx Freq	Rx Tone	Tx Freq	Tx Tone	Notes
SEE ICS 205 COMM PLAN							

**9. Prepared by: Name:** Josh Clark, Mike Yeun(T)    RESL    Signature: *Michael Page*

ICS 204    Date/Time: 8/6/2021    2200    Personnel Count: 39

# ASSIGNMENT LIST (ICS 204 WF)

CONTROLLED UNCLASSIFIED  
INFORMATION//BASIC

<b>1. Incident Name:</b> <b>LICK CREEK/GREEN RIDGE</b>	<b>2. Operational Period:</b> Date From: 08/07/21    Date To: 08/08/21 Time From: 0600    Time To: 0600	<b>3. Branch</b> <b>Division</b> <b>LICK</b> <b>D/H/T/W</b>
---	---	--

**4. Operations Personnel:**

Operations Section Chief: <b>John Owings, Michael Page(T)</b>	Night Ops: <b>Al Ward</b>
Branch Director: <b>Robert Szczepanek</b>	Planning Ops: <b>Jim Snow</b>
Division/Group Supervisor: <b>Neal McCann(T)</b>	Air Attack: <b>Tim Haas</b>

**5. Resources Assigned:**      **\*\* Resources Below in Bold are 12 Hour \*\***

Resource Identifier	ALS	LWD	Leader	Personnel	Request #	Hours	Reporting Location
STEN Cwiak GR		<b>8/14</b>	<b>Cwiak</b>	1	<b>O-300</b>	<b>0600-1800</b>	<b>Wooten Camp</b>
TFLD(T) Walters GR		<b>8/16</b>	<b>Walters</b>	1	<b>O-329</b>	<b>0600-1800</b>	<b>Wooten Camp</b>
ENG3 SNF E313 GR		<b>8/9</b>	<b>Holland</b>	5	<b>E-157</b>	<b>0600-1800</b>	<b>Wooten Camp</b>
ENG4 Fire Control DG		<b>8/8</b>	<b>Fuchs</b>	3	<b>E-51</b>	<b>0600-1800</b>	<b>Wooten Camp</b>
ENG4 Flashback Fire GR		<b>8/12</b>	<b>Ribich</b>	3	<b>E-131</b>	<b>0600-1800</b>	<b>Wooten Camp</b>
ENG4 Thunderbold GR		<b>8/13</b>	<b>Grant</b>	3	<b>E-160</b>	<b>0600-1800</b>	<b>Wooten Camp</b>
ENG6 Peoples Valley GR		<b>8/8</b>	<b>Hernandez</b>	3	<b>E-110</b>	<b>0600-1800</b>	<b>Wooten Camp</b>
ENG6 Late Summers 1 GR		<b>8/13</b>	<b>Baker</b>	3	<b>E-152</b>	<b>0600-1800</b>	<b>Wooten Camp</b>
WTS2 Ash Kickers DG		<b>8/14</b>	<b>Puckett</b>	1	<b>E-15</b>	<b>0600-1800</b>	<b>Wooten Camp</b>
WTS2 Minam River DG		<b>8/13</b>	<b>Henderson</b>	1	<b>E-40</b>	<b>0600-1800</b>	<b>Wooten Camp</b>
DOZ3 Traverse GR		<b>8/13</b>	<b>Wilcox</b>	2	<b>E-177</b>	<b>0600-1800</b>	<b>Wooten Camp</b>
DOZ3 Swanson Log DG/DNR*		<b>8/8</b>	<b>Smith</b>	2	<b>E-69</b>	<b>0600-1800</b>	<b>Wooten Camp</b>
THSP Davis LC		<b>8/8</b>	<b>Davis</b>	1	<b>O-278</b>	<b>0600-1800</b>	<b>Wooten Camp</b>
Ambulance 6 LC		<b>8/10</b>	<b>Rose/Greenbaum</b>	2	<b>E-39</b>	<b>0600-1800</b>	<b>Wooten Camp</b>
EMTF Jonassen GR		<b>8/9</b>	<b>Jonassen</b>	1	<b>O-196</b>	<b>0600-1800</b>	<b>Wooten Camp</b>

**6. Work Assignments:**  
Patrol and Mop-up as needed to secure fire's edge.  
Take action on spot fires where safe.

**7. Special Instructions:**  
Please backhaul trash and assist in repairing any fences that are cut.  
DIVS need to identify equipment to be sent in an event of an IA within TFR. Ops will identify closest resources to respond to new incident.  
Wooten Camp to provide Lick Branch resources with meals, showers, and sleeping area. Maintain crew spacing.  
Please make sure 3/32" fish screens are used at all draft sites in Punjab Creek, Touchet, and Tucannon Rivers.  
Operational briefing to be broadcasted at Wooten Camp at 0600. See IAP for details.

Name	Ch	Function	Rx Freq	Rx Tone	Tx Freq	Tx Tone	Notes
SEE ICS 205 COMM PLAN							

**9. Prepared by: Name:**      Josh Clark, Mike Yeun(T)      RESL

Signature:

# ASSIGNMENT LIST (ICS 204 WF)

CONTROLLED UNCLASSIFIED  
INFORMATION//BASIC

1. Incident Name: <b>LICK CREEK/GREEN RIDGE</b>	2. Operational Period: Date From: 08/07/21    Date To: 08/08/21 Time From: 0600    Time To: 0600	3. Branch                  Division <b>CONTINGENCY          NORTH</b>
--	--	--

4. Operations Personnel: Page 1 of 1

Operations Section Chief: <b>John Owings, Michael Page(T)</b> Branch Director: <b>Greg Overacker</b> Division/Group Supervisor: <b>Andy Juarez</b>	Night Ops: <b>AI Ward</b> Planning Ops: <b>Jim Snow</b> Air Attack: <b>Tim Haas</b>
--	---

5. Resources Assigned: \*\* Resources Below in Bold are 12 Hour \*\*

Resource Identifier	ALS	LWD	Leader	Personnel	Request #	Hours	Reporting Location
TFLD(T) Lennox GR		8/9	Lennox	1	O-224	0600-1800	Wooten Camp
WTS2 MVP Team DG		8/16	Konrad	1	E-48	0600-1800	Wooten Camp
WTS2 Green Mountain GR		8/17	Stevens	1	E-168	0600-1800	Wooten Camp
WTS2 Hek Jones GR		8/14	Long	1	E-171	0600-1800	Wooten Camp
DOZ2 Overpeck GR		8/18	Overpeck	2	E-4	0600-1800	Wooten Camp
DOZ3 Bruce Young GR		8/15	Johnson	2	E-85	0600-1800	Wooten Camp
SOFR Foco GR		8/18	Foco	1	O-368	0600-1800	Wooten Camp
READ Caire GR		8/11	Caire	1	O-261	0600-1800	Wooten Camp
READ Clark GR		8/14	Clark	1	O-259	0600-1800	Wooten Camp
ENG 6 Flashover GR		8/13	Gilmore	2	E-162		
WTS2 Huffman GR		8/20	Huffman	1	E-167		
WTS3 JTS 1 GR		8/17	Elmer	1	E-170		
DOZ3 Kiser + Kiser 1 GR		8/15	Kiser	1	E-178		
DOZ3 Kiser + Kiser 2 GR		8/15	Mackay	1	E-179		

from SOUTH

6. Work Assignments:

Identify, construct, and improve contingency lines.

7. Special Instructions:

Communicate with adjacent Divisions for holding resource needs.  
 DIVS need to identify equipment to be sent in an event of an IA within TFR. Ops will identify closest resources to respond to new incident.  
 Wooten Camp to provide Contingency North resources with meals, showers, and sleeping area. Maintain crew spacing.  
 Please make sure 3/32" fish screens are used at all draft sites in Punjab Creek, Touchet, and Tucannon Rivers.  
 Operational briefing to be broadcasted at Wooten Camp at 0600. See IAP for details.

8. Communications

Name	Ch	Function	Rx Freq	Rx Tone	Tx Freq	Tx Tone	Notes
SEE ICS 205 COMM PLAN							

9. Prepared by: Name: Josh Clark, Mike Yeun(T)                  RESL                  Signature: *Michael Yeun*

ICS 204                  Date/Time: 8/6/2021    2200                  Personnel Count: 11

## ASSIGNMENT LIST (ICS 204 WF)

CONTROLLED UNCLASSIFIED  
INFORMATION/BASIC

<b>1. Incident Name:</b>		<b>2. Operational Period:</b>				<b>3. Branch</b>		<b>Division</b>		
LICK CREEK/GREEN RIDGE		Date From: 08/07/21	Date To: 08/08/21			CONTINGENCY		SOUTH		
		Time From: 0600	Time To: 0600			Page 1 of 1				
<b>4. Operations Personnel:</b>										
Operations Section Chief: <b>John Owings, Michael Page(T)</b>					Night Ops: <b>Al Ward</b>					
Branch Director: <b>Greg Overacker</b>					Planning Ops: <b>Jim Snow</b>					
Division/Group Supervisor: <b>Andy Wordin(T)</b>					Air Attack: <b>Tim Haas</b>					
<b>5. Resources Assigned:</b>		** Resources Below in Bold are 12 Hour **								
Resource Identifier	ALS	LWD	Leader	Personnel	Request #	Hours	Reporting Location			
<del>ENG6 Flashover GR</del> To North		8/13	Gilmore	2	E-162	0600-1800	Dayton ICP			
<del>WTS2 Huffman GR</del> To North		8/20	Huffman	1	E-167	0600-1800	Dayton ICP			
WTS2 Martin GR		8/15	Martin	1	E-173	0600-1800	Dayton ICP			
<del>WTS3 JTS 1 GR</del> To North		8/17	Elmer	1	E-170	0600-1800	Dayton ICP			
<del>DOZ3 Kiser &amp; Kiser 1 GR</del> To North		8/15	Kiser	1	E-178	0600-1800	Dayton ICP			
<del>DOZ3 Kiser &amp; Kiser 2 GR</del> To North		8/15	Mackay	1	E-179	0600-1800	Dayton ICP			
MAST Eagle CAP LC		8/8	Peterson	2	E-57	0600-1800	Dayton ICP			
MAST Tucannon Outfitters GR		8/7	Martin	1	E-107	0600-1800	Dayton ICP			
GRD Alvord GR		8/13	Davis	2	E-132	0600-1800	Dayton ICP			
FEL1 Bruce Young GR		8/22	McCleran	2	E-79	0600-1800	Dayton ICP			
FEL2 Wyeast GR		8/7	Sandoz	2	E-102	0600-1800	Dayton ICP			
READ(T) Allen GR		8/16	Allen	1	O-379	0600-1800	Dayton ICP			
REAF(T) Allen GR		8/18	Allen	1	O-387	0600-1800	Dayton ICP			
<b>6. Work Assignments:</b>										
Continue to gather intel on structures south of the fire.										
Improve any contingency lines where needed.										
<b>7. Special Instructions:</b>										
Communicate with adjacent Divisions for holding resource needs.										
Check with Operations before moving personnel and equipment into Wilderness.										
DIVS need to identify equipment to be sent in an event of an IA within TFR. Ops will identify closest resources to respond to new incident.										
Communicate with Operations on scouting needs.										
Please make sure 3/32" fish screens are used at all draft sites in Punjab Creek, Touchet, and Tucannon Rivers.										
Resources to return to Dayton ICP at end of shift.										
<b>8. Communications</b>										
Name	Ch	Function	Rx Freq	Rx Tone	Tx Freq	Tx Tone	Notes			
SEE ICS 205 COMM PLAN										
<b>9. Prepared by: Name:</b> Josh Clark, Mike Yeun(T) RESL										
					Signature: <i>Michael Yeun</i>					
<b>ICS 204</b>		Date/Time: 8/6/2021 2200			Personnel Count: 18					



# INCIDENT RADIO COMMUNICATIONS PLAN (ICS 205)

Controlled Unclassified Information//Basic

1. Incident Name: <b>LICK CREEK</b>		2. Date/Time Prepared: Date: 08/06/2021 Time: 2130		3. Operational Period: 8/07/21 0600 - 8/08/21 0600		Date/Time To: 08/08/2021 0600					
4. Basic Radio Channel Use:											
Zone Group	Ch #	Function	Channel Name/Trunked Radio System Talkgroup	Assignment	RX Freq	RX Tone/NAC	TX Freq	TX Tone/NAC	Mode (A, D, or M)	Remarks	
LICK CREEK	1	COMMAND	CMD 1	OUT OF SERVICE					A	Removed from Service. Unavailable for use.	
LICK CREEK	2	COMMAND	CMD 2	COMMAND	170.4125N	131.8	165.9625N	131.8	A	ON PINKHAM BUTTE LINKED Green Ridge	
LICK CREEK	3	COMMAND	CMD 3	COMMAND	170.0250N	131.8	165.4500N	131.8	A	CLEARWATER LOOKOUT Linked to Green Ridge	
LICK CREEK	4	COMMAND	CMD 4	OUT OF SERVICE					A		
LICK CREEK	5	TACTICAL	TAC 5	LICK BRANCH	168.0500N	131.8	168.0500N	131.8	A		
LICK CREEK	6	TACTICAL	TAC 6	UNASSIGNED	168.6000N	131.8	168.6000N	131.8	A		
LICK CREEK	7	TACTICAL	TAC 7	UNASSIGNED	166.7250N	131.8	166.7250N	131.8	A		
LICK CREEK	8	TACTICAL	TAC 8	UNASSIGNED	166.7750N	131.8	166.7750N	131.8	A		
LICK CREEK	9	TACTICAL	TAC 9	UNASSIGNED	168.2500N	131.8	168.2500N	131.8	A		
LICK CREEK	10	TACTICAL	TAC 10	UNASSIGNED	168.2000N	131.8	168.2000N	131.8	A		
LICK CREEK	11	COMMAND	GMD 11	COMMAND	169.4500N	131.8	172.5500N	131.8	A	LOCATED NEAR DP57	
LICK CREEK	12	COMMAND	COTTWD	LOCAL RPTR	173.7750N	131.8	164.8250N	127.3	A	LOCATED 18 M SE OF POMEROY	
LICK CREEK	13	AIR TO GROUND	VMED28	MED A / G	155.3400N		155.3400N		A	USE WITH AIR AMBULANCE	
LICK CREEK	14	AIR TO GROUND	AVG PRI	A / G	169.2000N		169.2000N		A		
LICK CREEK	15	AIR TO GROUND		UNAVAILABLE					A	REASSIGNED TO GREEN RIDGE FIRE.	
LICK CREEK	16	AIR GUARD	AIRGUARD	AIR GUARD	168.6250N		168.6250N	110.9	A	Emergency Aircraft Contact	
5. Special Instructions:											
6. Prepared By (Communications Unit Leader)				Name: MIKE GREENE			Signature: 		Date/Time: 08/06/2021 2130		
ICS 205							IAP Page				

# INCIDENT RADIO COMMUNICATIONS PLAN (ICS 205)

Controlled Unclassified Information//Basic

<b>1. Incident Name:</b> GREEN RIDGE	<b>2. Date/Time Prepared:</b> Date: 08/06/2021 Time: 2130	<b>3. Operational Period:</b> 8/07/21 0600- 8/08/21 0600	<b>Date/Time To:</b> 08/08/2021 0600
<b>4. Basic Radio Channel Use:</b>		SAT	SUN

Zone Group	Ch #	Function	Channel Name/Trunked Radio System Tailgroup	Assignment	RX Freq	RX Tone/NAC	TX Freq	TX Tone/NAC	Mode (A,D, or M)	Remarks
GREEN RIDGE	1	TACTICAL	BRII TAC 1	DIV K / M	168.0500N	151.4	168.0500N	151.4	A	
GREEN RIDGE	2	TACTICAL	BRII TAC 2	DIV A	168.6000N	151.4	168.6000N	151.4	A	
GREEN RIDGE	3	TACTICAL	BRII TAC 3	CONTINGENCY	166.7250N	151.4	166.7250N	151.4	A	
GREEN RIDGE	4	TACTICAL	BRII TAC 4	DIV G	166.7750N	151.4	166.7750N	151.4	A	
GREEN RIDGE	5	TACTICAL	BRII TAC 5	UNASSIGNED	168.2500N	151.4	168.2500N	151.4	A	
GREEN RIDGE	6	TACTICAL	BRII TAC 6	DIV NIGHT	168.2000N	151.4	168.2000N	151.4	A	
GREEN RIDGE	7	COMMAND	BRII CMD 7	COMMAND	170.0000N	151.4	166.6750N	151.4	A	LITTLE TURKEY TAIL LINKED TO CMD 8 & 9
GREEN RIDGE	8	COMMAND	BRII CMD 8	COMMAND	170.6875N	151.4	166.5750N	151.4	A	TALLOW FLATS LINKED TO CMD 7 & 9
GREEN RIDGE	9	COMMAND	BRII CMD 9	COMMAND	170.4250N	151.4	168.0750N	151.4	A	CHASE MTN LINKED TO CMD 7 & 8
GREEN RIDGE	10	COMMAND	BRII CMD 10	COMMAND	172.0250N	151.4	162.1750N	151.4	A	HOPKINS RIDGE LINK 7, 8, & 9
GREEN RIDGE	11	COMMAND	ICP LINK	COMMAND	172.0750N	151.4	162.2000N	151.4	A	LINK ICP USE ONLY
GREEN RIDGE	12	AIR TO GROUND	V MED 28	MEDICAL A/G	155.3400N		155.3400N		A	A/G USE WITH AIR AMBULANCE
GREEN RIDGE	13	AIR TO GROUND	A/G LOGISTICS		167.0750N		167.0750N		A	SLING LOADS AND TROOP SHUTTLES
GREEN RIDGE	14	AIR TO GROUND	A/G PRIMARY		168.2750N		168.2750N		A	
GREEN RIDGE	15	AIR TO GROUND	A/G SECONDARY		168.5250N		168.5250N		A	
GREEN RIDGE	16	AIR GUARD	AIR GUARD		168.6250N		168.6250N	110.9	A	USE FOR AIRCRAFT EMERGENCY CONTACT

**5. Special Instructions:**

---

**6. Prepared By** (Communications Unit Leader) Name: MIKE GREENE  
 Signature:   
 ICS 205 IAP Page Date/Time: 08/06/2021 2130

# INCIDENT RADIO COMMUNICATIONS PLAN (ICS 205)

Controlled Unclassified Information//Basic

<b>1. Incident Name:</b> GREEN RIDGE / LICK CREEK IA'S	<b>2. Date/Time Prepared:</b> Date: 08/06/2021 Time: 2130	<b>3. Operational Period:</b> 8/07/21 0600- 8/08/21 0600	<b>Date/Time To:</b> 08/08/2021 0600
<b>4. Basic Radio Channel Use:</b>		<b>Date/Time From:</b> 08/07/2021 0600	<b>SAT</b>

Zone Group	Ch #	Function	Channel Name/Trunked Radio System Talkgroup	Assignment	RX Freq	RX Tone/NAC	TX Freq	TX Tone/NAC	Mode (A, D, or M)	Remarks
IA	1	COMMAND	ST ASOTIN	LOCAL RPTR	159.4200N	D365	151.2950N	D365	A	6 MILES W OF ANATONE
IA	2	COMMAND	COTTNWD	LOCAL RPTR	173.7750N	131.8	164.8250N	127.3	A	18 MILES SE OF POMEROY
IA	3	COMMAND	SADDLE	LOCAL RPTR	173.7750N	131.8	164.8250N	146.2	A	29 MILES SE OF POMEROY
IA	4	COMMAND	OREGON	LOCAL RPTR	173.7750N	131.8	164.8250N	167.9	A	25 MILES S OF POMEROY
IA	5	COMMAND	DIAMOND	LOCAL RPTR	173.7750N	131.8	164.8250N	151.4	A	
IA	6	TACTICAL	DNR COM	TACTICAL	151.4150N	103.5	151.4150N	103.5	A	
IA	7	TACTICAL	DNR TAC1	TACTICAL	151.3100N	103.5	151.3100N	103.5	A	
IA	8	TACTICAL	DNR TAC2	TACTICAL	151.3400N	103.5	151.3400N	103.5	A	
IA	9	TACTICAL	DNR TAC3	TACTICAL	151.3500N	103.5	151.3500N	103.5	A	
IA	10	TACTICAL	REDNET	TACTICAL	153.8300N		153.8300N		A	
IA	11	TACTICAL	UMF-TAC	TACTICAL	168.2375N	131.8	168.2375N	131.8	A	
IA	12	AIR TO GROUND	DNR A/G 1	LOCAL A/G	159.2700N	103.5	159.2700N	103.5	A	
IA	13	AIR TO GROUND	A/G 9	LOCAL A/G	166.9125N		166.9125N		A	
IA	14	AIR TO GROUND	A/G 44	LOCAL A/G	167.6250N		167.6250N		A	
IA	15	AIR TO GROUND	VMED28	MEDICAL A/G	155.3400N		155.3400N		A	
IA	16	AIR GUARD	AIR GUARD	AIR GUARD	168.6250N		168.6250N		A	Emergency Aircraft Contact

**5. Special Instructions:**

---

**6. Prepared By** (Communications Unit Leader)  
Name: MIKE GREENE  
Signature:   
Date/Time: 08/06/2021 2130

---

ICS 205  
IAP Page  
Date/Time: 08/06/2021 2130





10. TASK/ MISSION/ ASSIGNMENT (Type/ function includes: Air Tactical, Retardant, Recon, Personnel Transport, Bucket Operations, SAR, etc.)					
TYPE/FUNCTION	PRIORITY	NAME OF PERSONNEL OR CARGO (If applicable) or instructions for tactical aircraft	MISSION START	FLY FROM	FLY TO
ATGS		AOBD will order ATGS through Dispatch.	0900	LWS	Fire
Water Drops		As needed and approved by OPS or Division, order through ATGS	0900	ALW	Fire
Recon		Operations	0900	ALW	Fire
Mapping		As needed and approved by AOBD, order through Helibase	0900	ALW	Fire
PSD		As needed and approved by Operations	0900	ALW	Fire
Initial Attack		Support Initial Attack inside as requested.	0900	ALW	Fire
Mobile Retardant Base		Support Line Operations	0900	ALW	Fire
				Ski Area	

Helibase, Dip Sites, Pick Up Sites, etc.	Equipment/Resources
See Pilots Map	S-124 Mobil Retardant Base – Green Ridge Fire @ Ski Area
	E-81 T-2 Tender Mobile Retardant – Green Ridge Fire @ Ski Area
	E-73 T-2 Tender Mobile Retardant – Green Ridge Fire @ Ski Area
	E-49 T-2 Tender Mobile Retardant – Green Ridge Fire @ Ski Area
	E-41 T-2 Tender Mobile Retardant – Green Ridge Fire @ Ski Area
	E-91 T-2 Tender Helibase – Green Ridge @ Walla Walla Helibase
	E-20 Helibase Trailer
	S-152 Walla Walla Helibase LUA
	S-295 Blue Wood Ski Area MRB LUA
	S-311 Fish Hatchery Helispot / Parking LUA
	S# 102 ARFF Walla Walla

Flights above ground level	Wind Restrictions		
	Flight Permitted in Winds Less than / Maximum Gust Spread		
	Type 1 Helicopters	Type 2 Helicopters	Type 3 Helicopters
More than 500' AGL	<50kts / Gusts: N/A	<50kts / Gusts: N/A	<50kts / Gusts: N/A
Less than 500' AGL	<40kts / Max Gust Spread: 15kts	<40 kts / Max Gust Spread: 15kts	<30kts / Max Gust Spread: 15kts

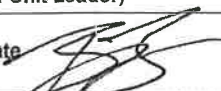
## MEDICAL PLAN (ICS 206 WF) CIIMT 12

1. Incident Name				2. Operational Period				
<b>LICK CREEK/GREEN RIDGE INCIDENT</b>				Date/Time: <b>08/07/2021 (0600) – 08/08/2021 (0600)</b>				
3. EMS / Ambulance Services/Aid Stations								
Name	Location			Frequency/Phone		Advanced Life Support (ALS) Yes      No		
<b>MEDICAL UNIT</b>	<b>ICP/Wooton Camp</b>			<b>COMMAND</b>			X	
Asotin County Fire District #1	2314 Appleside Blvd. Clarkston, WA			Dial 9-1-1			X	
Columbia FD #3	111 Patit Road Dayton, WA			Dial 9-1-1			X	
Lewiston Fire Department	1245 Idaho St. Lewiston, ID			Dial 9-1-1		X		
4. Air Rescue / Air Ambulance Services								
Name	Phone			Type of Aircraft & Capability				
Lifeflight - Lewiston	Call 9-1-1 1-800-232-0911			Helicopter – NO HOIST CAPABILITIES				
Lifeflight – Walla Walla	Call 9-1-1 1-800-232-0911			Helicopter – NO HOIST CAPABILITIES				
Short Haul – McCall / Walla Walla	Contact Air Ops			Helicopter – Short Haul Capable				
5. Hospitals (all times estimated from incident location)								
Name & Level	GPS Datum – WGS 84 Degrees Decimal Minutes		Travel Time Air      Gnd		Phone	Helipad Yes      No		Address
St. Joseph Regional Level II Cardiac Level II CVA Level III Trauma	Lat:	N 46° 25.000'	5 min	1.5 hrs	208-799-5799	X		415 6 <sup>th</sup> Street Lewiston, ID
	Long:	W 117° 01.460'						
Tri State Memorial Level II Cardiac Level II CVA Level IV Cardiac	Lat:	N 46° 24.125'	5 min	1.5 hrs	509-758-4665	X		1221 Highland Ave Clarkston, WA
	Long:	W 117° 03.330'						
Dayton Memorial Level V Trauma	Lat:	N 46° 18.749'	5 min	1.5 hrs	509-382-9351	X		1012 S. Third Street Dayton, WA
	Long:	W 117° 58.170'						
Walla Walla Providence Medical Center Level I Cardiac Level II CVA Level III Trauma	Lat:	N 46° 18.749'	10 mins	2 hrs	509-529-7608	X		401 W. Poplar Walla Walla, WA 99362
	Long:	W 117° 58.170'						
Legacy Emanuel Level I Trauma Level I Burn Center	Lat:	N 45° 32.668'	2.5 hrs	6 hrs	503-413-2200	X		2801 N. Gantenbein Ave. Portland, OR 97227
	Long:	W 122° 40.293'						
6. Division / Crew Emergency Pre-Plan				<i>Update and discuss with assigned resources daily.</i>				
Fireline EMT / Medic's Division / Branch Location								
Air Hoist site location site: Lat: / Long: / Elevation:								
Helispot: Lat: / Long: / Elevation:								
7. Prepared By (Medical Unit Leader)			8. Date/Time		9. Reviewed By (Safety Officer)		10. Date/Time	
MEDL Brandon Bennewate 			08/06/2021 1600		SOF2 Mike Seymour 		08/06/2021 1600 SOF2(T)	

# MEDICAL PLAN (ICS 206 WF) CIIMT 12

Medical Incident Report																													
<p><b>FOR A NON-EMERGENCY INCIDENT, WORK THROUGH CHAIN OF COMMAND TO REPORT AND TRANSPORT INJURED PERSONNEL AS NECESSARY.</b></p> <p><b>FOR A MEDICAL EMERGENCY: IDENTIFY ON SCENE INCIDENT COMMANDER BY NAME AND POSITION AND ANNOUNCE "MEDICAL EMERGENCY" TO INITIATE RESPONSE FROM IMT COMMUNICATIONS/DISPATCH.</b></p>																													
<p><b>Use the following items to communicate situation to communications/dispatch.</b></p>																													
<p><b>1. CONTACT COMMUNICATIONS / DISPATCH</b> (Verify correct frequency prior to starting report)  <i>Ex: "Communications, Div. Alpha. Stand-by for Emergency Traffic."</i></p>																													
<p><b>2. INCIDENT STATUS:</b> Provide incident summary (including number of patients) and command structure.  <i>Ex: "Communications, I have a Red priority patient, unconscious, struck by a falling tree. Requesting air ambulance to Forest Road 1 at (Lat./Long.) This will be the Trout Meadow Medical, IC is TFLD Jones. EMT Smith is providing medical care."</i></p>																													
Severity of Emergency / Transport Priority	<p><input type="checkbox"/> <b>RED / PRIORITY 1</b> Life or limb threatening injury or illness. Evacuation need is <b>IMMEDIATE</b>  <i>Ex: Unconscious, difficulty breathing, bleeding severely, 2° – 3° burns more than 4 palm sizes, heat stroke, disoriented.</i></p> <p><input type="checkbox"/> <b>YELLOW / PRIORITY 2</b> Serious Injury or illness. Evacuation may be <b>DELAYED</b> if necessary.  <i>Ex: Significant trauma, unable to walk, 2° – 3° burns not more than 1-3 palm sizes.</i></p> <p><input type="checkbox"/> <b>GREEN / PRIORITY 3</b> Minor Injury or illness. <b>Non-Emergency transport</b>  <i>Ex: Sprains, strains, minor heat-related illness.</i></p>																												
Nature of Injury or Illness & Mechanism of Injury			Brief Summary of Injury or Illness <i>(Ex: Unconscious, Struck by Falling Tree)</i>																										
Transport Request			Air Ambulance / Short Haul/Hoist Ground Ambulance / Other																										
Patient Location			Descriptive Location & Lat. / Long. <i>(WGS84)</i>																										
Incident Name			Geographic Name + "Medical" <i>(Ex: Trout Meadow Medical)</i>																										
On-Scene Incident Commander			Name of on-scene IC of Incident within an Incident <i>(Ex: TFLD Jones)</i>																										
Patient Care			Name of Care Provider <i>(Ex: EMT Smith)</i>																										
<p><b>3. INITIAL PATIENT ASSESSMENT:</b> Complete this section for each patient as applicable (start with the most severe patient)</p> <p>Patient Assessment: See IRPG PAGE 106</p>																													
Treatment:																													
<p><b>4. TRANSPORT PLAN:</b></p> <p>Evacuation Location <i>(if different):</i> <i>(Descriptive Location (drop point, intersection, etc.) or Lat. / Long.)</i> Patient's ETA to Evacuation Location:</p>																													
Helispot / Extraction Site Size and Hazards:																													
<p><b>5. ADDITIONAL RESOURCES / EQUIPMENT NEEDS:</b></p> <p><i>Example: Paramedic/EMT, Crews, Immobilization Devices, AED, Oxygen, Trauma Bag, IV/Fluid(s), Splints, Rope rescue, Wheeled litter, HAZMAT, Extrinsic :</i></p>																													
<p><b>6. COMMUNICATIONS: Identify State Air/Ground EMS Frequencies and Hospital Contacts as applicable</b></p> <table border="1" style="width: 100%; border-collapse: collapse;"> <thead> <tr> <th style="width: 15%;">Function</th> <th style="width: 20%;">Channel Name/Number</th> <th style="width: 15%;">Receive (RX)</th> <th style="width: 15%;">Tone/NAC *</th> <th style="width: 15%;">Transmit (TX)</th> <th style="width: 20%;">Tone/NAC *</th> </tr> </thead> <tbody> <tr> <td>COMMAND</td> <td></td> <td></td> <td></td> <td></td> <td></td> </tr> <tr> <td>AIR-TO-GRND</td> <td></td> <td></td> <td></td> <td></td> <td></td> </tr> <tr> <td>TACTICAL</td> <td></td> <td></td> <td></td> <td></td> <td></td> </tr> </tbody> </table>						Function	Channel Name/Number	Receive (RX)	Tone/NAC *	Transmit (TX)	Tone/NAC *	COMMAND						AIR-TO-GRND						TACTICAL					
Function	Channel Name/Number	Receive (RX)	Tone/NAC *	Transmit (TX)	Tone/NAC *																								
COMMAND																													
AIR-TO-GRND																													
TACTICAL																													
<p><b>7. CONTINGENCY: Considerations:</b> If primary options fail, what actions can be implemented in conjunction with primary evacuation method? Be thinking ahead. .</p>																													
<p><b>8. ADDITIONAL INFORMATION:</b> Updates/Changes, etc. .</p>																													
<p><b>REMEMBER:</b> Confirm ETA's of resources ordered. Act according to your level of training. Be Alert. Keep Calm. Think Clearly. Act Decisively. .</p>																													

# COVID GUIDELINES



NWCG screening Tool

## **MASKS ARE REQUIRED:**

*BRIEFINGS.*

**CAN'T** MAINTAIN 6FT SOCIAL DISTANCING OUTSIDE.

INDOORS.

VEHICLES. (Example: More than one person in vehicle)

## **MASK WEARING EXCEPTION:**

ALONE IN AN ENCLOSED SPACE. (Example: One person in Vehicle)

ACTIVELY ENGAGED IN FIREFIGHTING ON THE FIRELINE.

OUTSIDE AND CAN MAINTAIN 6FT APART.

EATING OR DRINKING (6FT SOCIAL DISTANCE)

PLEASE CONTACT THE GREEN RIDGE COVID  
HOTLINE IF YOU HAVE ANY QUESTIONS ABOUT COVID, SYMPTOMS,  
AND OR FREE TESTING.

**GREEN RIDGE COVID HOTLINE # 971-245-9407**

## GREEN RIDGE FIRE FREE COVID TESTING

1. Test is 100% voluntary. **"HIGHLY RECOMMENDED"**
2. The email address below goes straight to the Covid Task Force and is **HIPPA** (Health Insurance Portability and Accountability Act) Compliant. Also, any phone calls or texts to the Covid Hotline is following HIPPA.
3. Please email: **2021.lick.plans@firenet.gov** or call Covid Hotline: **971-245-9407** to schedule your test.
4. We can test you at ICP or Wooten.
6. The test only takes 30 minutes to get results.
7. Please check with your employer or agency if they want you to test before you Demob.
8. Try to let us know 3-days before your demob day so that we can make it as quick as possible.





## Northwest MAC Group

Northwest Coordination Center  
150 SW Harrison St Suite 400  
Portland OR 97201  
503-808-2720

---

August 3, 2021

To: Incident Commanders on Pacific Northwest (PNW) IMTs, IMTs Working in the Geographic Area, and all PNW Agency Administrators

From: Chuck Turley, PNW MAC Acting-Chair on Behalf of All PNW MAC Agency Executives

Subject: COVID Mitigation Expectations/Requirements

The frequency of COVID exposure and cases is increasing on our PNW wildfire incidents and within support functions. PNW MAC has reviewed the multiple guidance documents provided by CDC, Wildland Fire Medical and Public Health Advisory Team (MPHAT), and federal, state, and local entities. Beginning immediately our expectation and direction is that all PNW incidents and their support functions will implement and enforce the following.

- For resources assigned to an incident within the PNW and for our NW IMTs assigned outside the northwest, wear a mask at all times whether inside or outside, vaccinated or unvaccinated, unless you are working alone or are on the fire line. Having a medical exemption is the only exception.

This direction applies to all levels of incident operations and all aspects of an incident including but not limited to transportation to/from incident, ICPs, spike camps, helibases, tanker bases, ground support units, etc.

Thank you for your vigilance of COVID protections.

Respectfully,

---

Chuck Turley  
PNW MAC Acting-Chair  
Washington Department of Natural Resources

---

Date

---

•Bureau of Land Management  
•U.S. Forest Service  
•U.S. Fish and Wildlife Service  
•National Park Service

•Bureau of Indian Affairs  
•Washington State Fire Marshal  
•Washington State Association of Fire Chiefs  
•Washington State Dept. of Natural Resources

•Oregon Department of Forestry  
•Oregon Fire Chiefs Association  
•Oregon State Fire Marshal



# Human Resource Message

## How are you and your fellow workers doing?

As crew supervisors, you should be looking for and anticipating potential problems and symptoms of stress, low morale, and inappropriate treatment.

### INDICATOR EXAMPLES

1. People avoiding people
2. Seclusion/withdrawal/separation from the group
3. Racial or sexual jokes & or remarks
4. Comments that indicate inappropriate treatment like:
  - \*\* "You can't take a joke"
  - \*\* "Just expect that type of treatment on these types of jobs"
  - \*\* "I was just kidding"
  - \*\* "I was trying to be nice"
5. Accusations
6. Name Calling
7. Blaming
8. Unequal/unfair treatment

You need to check out these indicators, ask folks to stop the inappropriate behavior and squelch it immediately. You should be setting examples and making sure no one has to deal with ANY INAPPROPRIATE BEHAVIOR.

Your HRSP—Bill

## Virtual Timekeeping Finance Message

<b>Fire Name:</b> Lick Creek	<b>Fire Name:</b> Dry Gulch	<b>Fire Name:</b> Green Ridge
<b>Fire Number:</b> OR-UMF-000658	<b>Fire Number:</b> WA-SES-020655	<b>Fire Number:</b> WA-UMF-000659
<b>Accounting Code:</b> P6N47M (0614) 221 – LAJ	<b>Accounting Code:</b> PNN45S (1522) 221 – LAG	<b>Accounting Code:</b> P6N5AV (0614) 221 – LSL
Email: <a href="mailto:2021.lick.finance@firenet.gov">2021.lick.finance@firenet.gov</a>		<a href="mailto:2021.greenridge.finance@firenet.gov">2021.greenridge.finance@firenet.gov</a>
<b>Finance Phone #'s: (971) 245-0248 or (971) 727-7461</b>		



US Forest Service Fire, Fuels and Aviation Employees charging to B-codes, please remember **to charge any overtime hours to the incident's override and P-code**; B-codes are for Base 8 hours only. Payroll corrections will be required for any overtime charged incorrectly to a B-code. Thank-you.

### **Finance Documents Needed upon "Check In" (If Not Already Submitted):**

Please email these documents or scan the QR Code below, attach & submit.			
<b>Agency Equipment/ Crews:</b>	<b>Overhead:</b>	<b>Contract Equipment/ Contract Crews:</b>	<b>Cooperator:</b>
<ul style="list-style-type: none"> <li>• Manifest - showing employment type (GS or WG) or AD rates if applicable</li> </ul>	<ul style="list-style-type: none"> <li>• AD/Casual Hire Form</li> <li>• If regular Agency please ensure "GS" or "WG" is written on your first CTR</li> </ul>	<ul style="list-style-type: none"> <li>• Agreement</li> <li>• Manifest</li> <li>• Resource Order</li> <li>• Inspections</li> </ul>	<ul style="list-style-type: none"> <li>• Cooperative Agreement</li> <li>• Resource Order</li> </ul>

### **Please submit your CTR/Shift Tickets using the QR code or email address below:**

Don't Forget to put your RO # on your CTR/Shift Ticket – Thank You

<b>Lick Creek/Dry Gulch Finance Email:</b> <a href="mailto:2021.lick.finance@firenet.gov">2021.lick.finance@firenet.gov</a>	<b>Green Ridge Finance Email:</b> <a href="mailto:2021.greenridge.finance@firenet.gov">2021.greenridge.finance@firenet.gov</a>
	
<b>Include the Word "Time" in the Subject Line of the Email</b>	

## EQUIPMENT WITH MISSING SHIFT TICKETS

<u>RO #</u>	<u>NAME</u>	<u>DATES MISSING</u>
E-20	INCIDENT SOLUTIONS	7/13, 7/14, 7/23, 7/24
E-25	HRD CORE ENTERPRISES	7/27, 8/1
E-39	WILDERNESS MEDICS	7/31
E-60	FRONTLINE MEDICAL	7/29
E-76	CASCADE MEDICAL	7/21
E-81	MT. EMILY	7/25, 7/26
E-82	NORTHERN CONST.	7/22, 7/23
E-93	ALPINE FOREST	7/29, 8/2, 8/3
E-114	SWANSON MULE TRAIL	7/27, 7/28
E-124	RAHN'S GRAY WATER	7/29, 7/31, 8/1, 8/2, 8/3
E-125	CASCADE POTABLE WATER	7/30, 7/31, 8/1, 8/2, 8/3
E-139	JMT CORP	8/1
E-152	LATE SUMMERS	UNSIGNED SHIFT TICKETS
E-157	SNF313	NO START TIME 7/31
E-160	AAA THUNDER	8/1, 8/2, 8/3

# ICP LOGISTICS NOTES

Supply: 0530-2200

Ordering: 0600-2100

Communications: 0600-2200

Food: Breakfast: 0600

Dinner: 1700 for ICP staff & 2000 for crews

Refer Trailer: 0530-0900 1130-1330 1630-2100

Showers: 0500-1200 & 1400-2200

Laundry service: Open 24/7. 24hr turn around.

Ground Support: 0600-2200

Mechanic: 0700-2200

Weed Wash: 0700-2000

Fuel: @ ICP (County Yard 415N. Guernsey Ave.) 0700-2000

@ Wooten: 0700-2000

Medical: 0700-2200

## PLEASE DO:

-Note & mark the location (DIV, intersection, DP, camp, latt/long) of equipment: pumps, hose, tanks, etc. and please bring it to the attention of the DIV and ask them to report to Logistics.

-Sleep in marked sleeping areas only.

-Pick up after yourself: trash, cigarette butts, etc.

-Treat other people the way you want to be treated.

## PLEASE DO NOT:

-Park in front of port-a-potties.

-Park in front of fire hydrants.

-Park in the street in front of chow distribution.

-Leave your trash near port-a-potties.....it ONLY goes in the dumpster!

## DEMOB INSTRUCTIONS

Demob steps for all resources must be done in order:

Proceed to **Dayton High School**, 614 S. 3<sup>rd</sup> Street, Dayton, WA.

1. All line resources must first complete a **Weed Wash** and have a post-inspection of their vehicle.
2. Turn in radios to the **Communications Unit**.
3. Turn any checked out items to the **Supply Unit**.
4. **Finance** needs you to get your final shift ticket signed by your supervisor before going to close out your time. Then take it to Finance and finalize your time.
5. **Demobilization Unit** will be your last stop. Make sure they know your travel times. If you are going to rest overnight let them know where you plan to stay.

**PLEASE NOTE:** *Due to the threat of COVID we no longer produce paper Demob Check-Out Sheets*

## TENTATIVE DEMOB

8/7/2021

### EQUIPMENT

<u>RO#</u>	<u>TIME</u>	<u>TYPE</u>	<u>RESOURCE NUMBER</u>
E-26	0700	ENG4	RATTLESNAKE RIDGE DG
E-57	0715	CHIP	BIG BARK GR
E-59	0730	CHIP	BIG BARK GR
E-60	0745	CHIP	BIG BARK GR
E-62	0800	CHIP	BIG BARK GR
E-76	0815	REMS	CASCADE MEDICAL

### OVERHEAD

<u>RO#</u>	<u>TIME</u>	<u>TYPE</u>	<u>RESOURCE NAME</u>
O-153	0700	RADO	ELLEN MYERS GR
O-180	0710	ABRO	ADAM HOPPAR GR
O-227.61	0720	FOBS	AUSTIN ARAIZA LC

### CREWS

<u>RO#</u>	<u>TIME</u>	<u>TYPE</u>	<u>RESOURCE NAME</u>
C-29	0700	IHC	LAKEVIEW GR

## TENTATIVE DEMOB

8/8/2021

### EQUIPMENT

<u>RO#</u>	<u>TIME</u>	<u>TYPE</u>	<u>RESOURCE NAME</u>
E-24		STK	KL FARMS LC
E-47		WTS2	DEL SHULL TRUCKING DG
E-77		UTV	ADVENTURE MEDICS GR
E-107		MAST	TUCANNON OUTFITTER GR
E-156		ENG4	JD FORESTRY GR

### OVERHEAD

<u>RO#</u>	<u>TIME</u>	<u>TYPE</u>	<u>RESOURCE NAME</u>
O-186		READ	ARRON ROE GR
O-211		HMGB	DEREK PUCKETT LC
O-217		SOF2	MARK HELM GR





# Base Camp Facilities Map

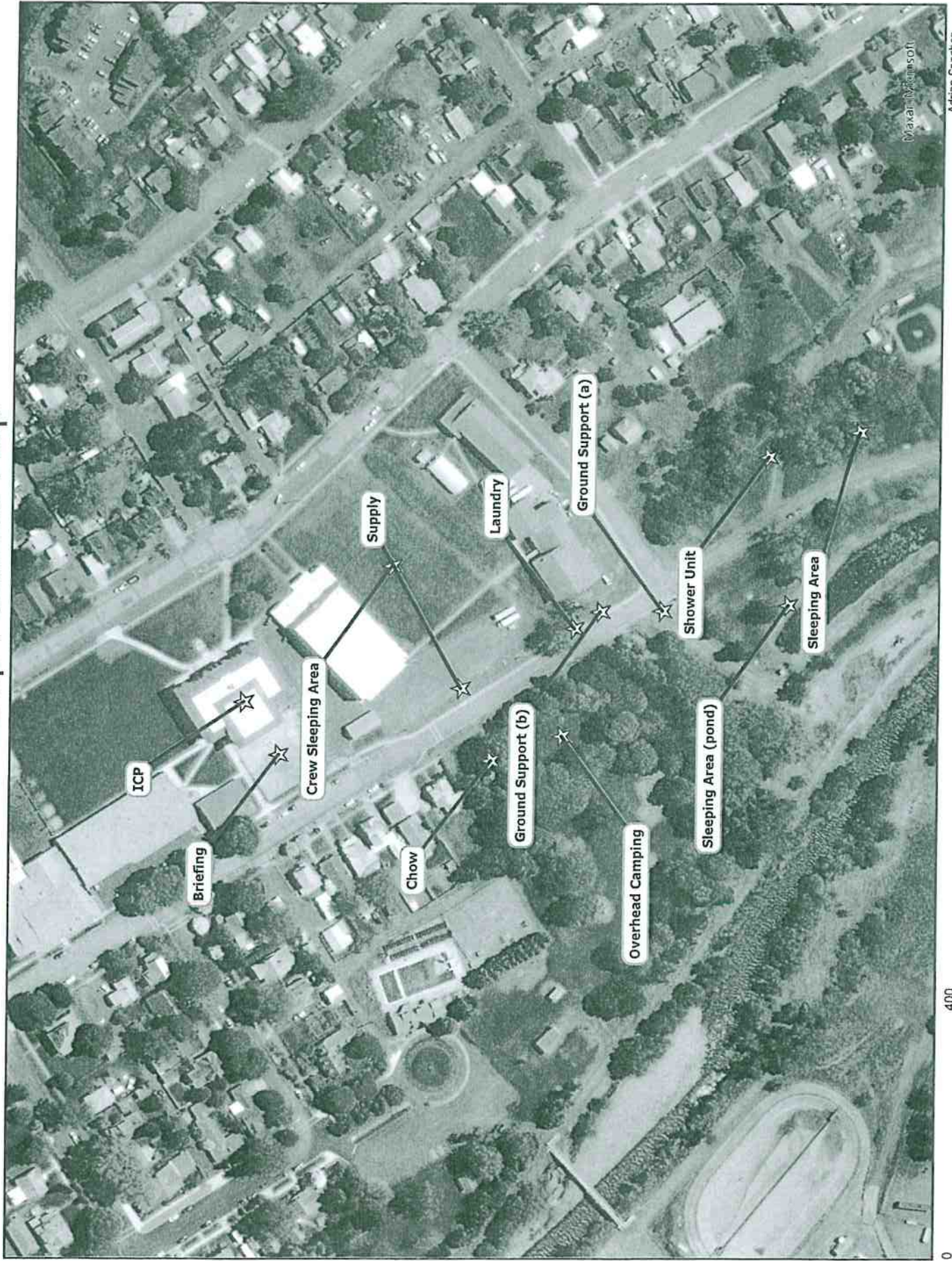

Maxar | Maxarsoft

Adrian Sanchez  
Updated:  
07/30/2021 @ 1900

0 400 Feet



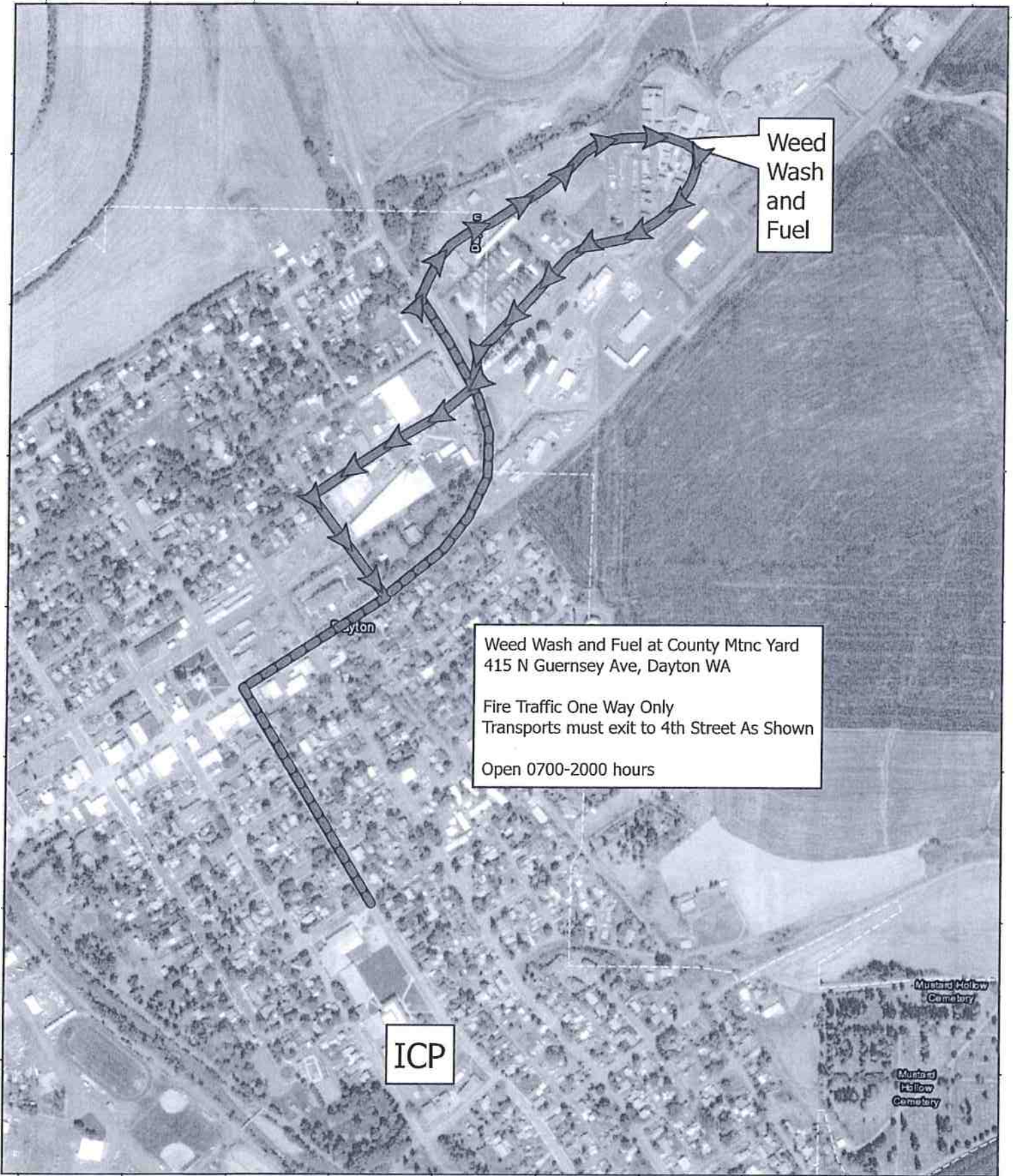

- One Way
- Route

# Weed Wash Map

Green Ridge

OR-UMF-00659

117°58'W



1:8,000

NAD83 UTM 11N

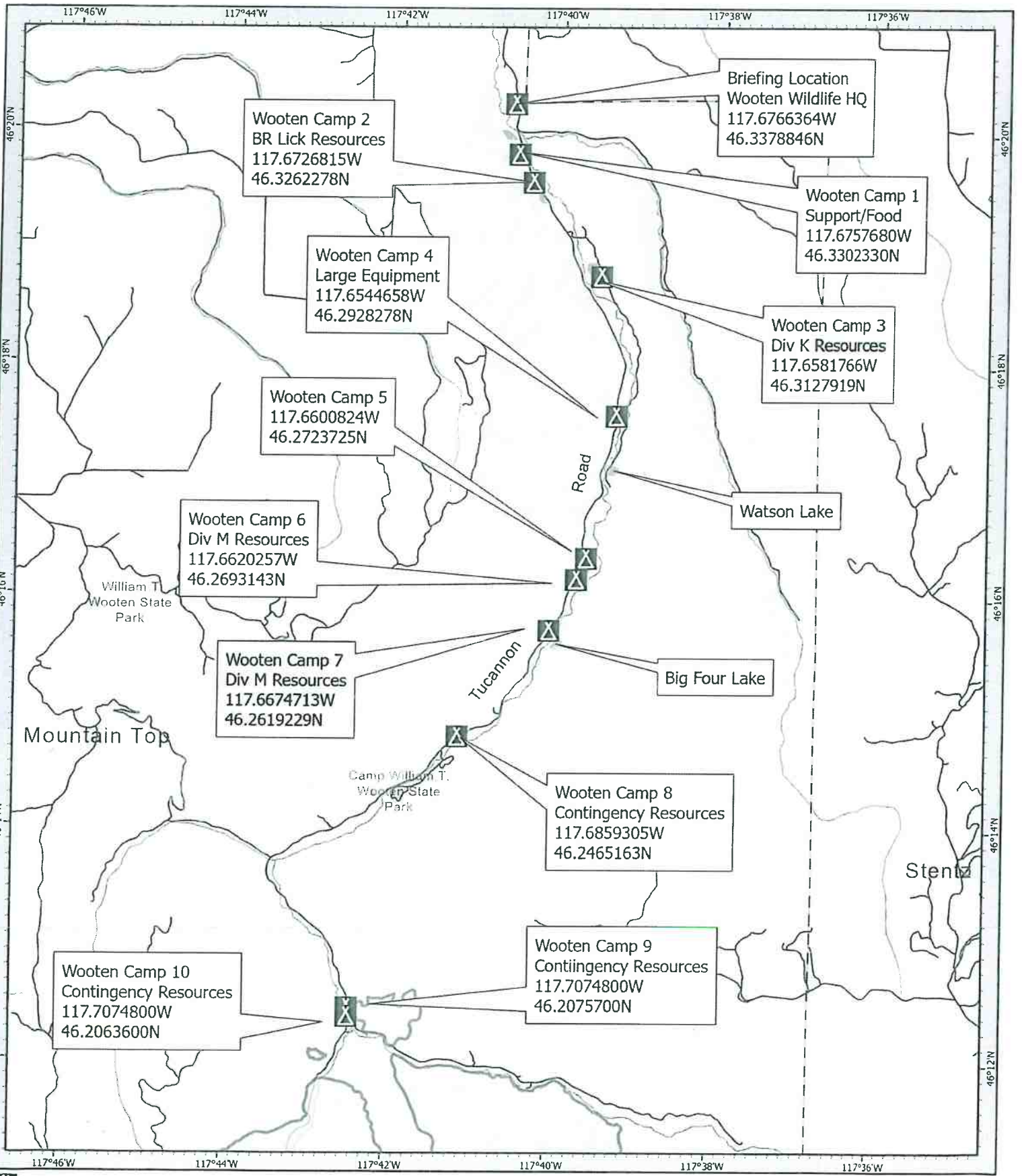

- Camp
- Wildfire Daily Fire Perimeter
- Roads
- Lat/Long in Decimal Degrees

**Wooten Camp Area**  
**Green Ridge**  
 OR-UMF-000659

8/7/21

1:75,000 NAD83 UTM 11N

0 0.5 1 1.5 Miles

Prepared by CALMTR B.G. 5/21/19 3.0





