

CORRECTED

INCIDENT ACTION PLAN

LICK CREEK/GREEN RIDGE INCIDENT

OR-UMF-000658 (Lick Creek)

OR-UMF-000659 (Green Ridge)

WA-SES-020655 (Dry Gulch)



Communications 24-Hour
Emergency Number:

971-727-7965

Maps, IAP, Virtual Briefing



OPERATIONAL PERIOD

7/31/2021 0600

to

8/1/2021 0600

COVID Symptoms?

Call:

(971) 245-9407

CORRECTED

INCIDENT OBJECTIVES (ICS 202)

1. Incident Name: LICK CREEK/GREEN RIDGE	2. Operational Period:	Date From: 7/31/2021	Date To: 8/1/2021
		Time From: 0600	Time To: 0600

3. Objective(s):

- Strategic Objectives:**
- Provide for the safety of fire fighters and the public through utilization of strategic and deliberate risk assessment processes. Ensure incident within an incident protocols are established.
 - Develop and implement operational objectives based on identified values at risk and highest probability of success limiting fire spread.
 - Follow established guidelines and mitigations regarding COVID and other infectious diseases.
 - Enhance relationships through timely communication and active involvement with the public, stakeholders, and cooperators.
 - Coordinate with the READ's to ensure natural and historical values are protected to the degree necessary.
 - Maintain fiscal responsibility keeping cost commensurate with the values at risk.
 - Provide initial attack response to new fire starts within the TFR boundary. Assist with initial attack efforts outside the boundary as requested.

- Lick Creek Operational Objective:**
- Keep fire within its currently identified perimeter.

- Green Ridge Operational Objective:**
- Keep fire north of the 2015 Butte Creek Burn scar along the West Butte Creek Trail to the East Butte Creek Trail to Yearling Ridge Trail to Crooked Creek Trail to Monument Ridge and along the First Creek Trail to NF 40 at Misery. Protect Little Turkey Tail Recreation residences and the Godman Guard Station Trail.
 - Keep fire east of FS road 64 to protect private property, structures, and recreation sites.
 - Keep fire south of the Panjab Trailhead to Panjab Campground along the Salter Trail to the 4022 Road towards Clear Water.
 - Keep fire west of NF 40 Road. Minimize suppression impacts in the Wenaha-Tucannon Wilderness using natural containment features as practical.

- COVID Mitigations:**
- All persons must wear a mask indoors at all times regardless of vaccination status, as well as outdoors when physical distancing cannot be maintained.
 - Maintain a module as one, wash your hands and sanitize surfaces.

6. Incident Action Plan

<input checked="" type="checkbox"/> ICS 203	<input type="checkbox"/> ICS 215A	<input type="checkbox"/> ICS 205 A	<input type="checkbox"/>
<input checked="" type="checkbox"/> ICS 204	<input checked="" type="checkbox"/> ICS 220	<input type="checkbox"/> Training Message	<input type="checkbox"/>
<input checked="" type="checkbox"/> ICS 205	<input checked="" type="checkbox"/> Facility Maps	<input type="checkbox"/> Travel Map	<input type="checkbox"/>
<input checked="" type="checkbox"/> ICS 206	<input checked="" type="checkbox"/> Weather Forecast	<input checked="" type="checkbox"/> Demob Plan	<input type="checkbox"/> County Health Message
<input checked="" type="checkbox"/> ICS 208	<input checked="" type="checkbox"/> Fire Behavior	<input checked="" type="checkbox"/> Finance Message	<input checked="" type="checkbox"/> ICS 214

7. Prepared By:	Greg White	Position/Title: PSC(T)	Signature:
8. Approved by Incident Commander:	Mike Nobles, James Aragon	Signature:	

ORGANIZATION ASSIGNMENT LIST (ICS 203)

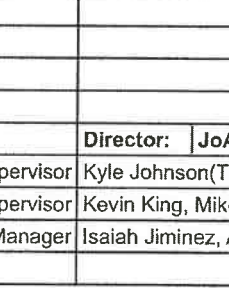
1. Incident Name: LICK CREEK/GREEN RIDGE		2. Operational Period: Date From: 7/31/2021 Time From: 0600		Date To: 8/1/2021 Time To: 0600	
3. Incident Commander(s) and Command Staff:			7. Operation Section:		
IC/UC's	Mike Nobles, James Aragon(T)(V)	Operations	John Owings, Michael Page(T)		
Deputy	Alan Taylor	Planning Ops	Jim Snow		
Safety Officer	Mark Helm, Mike Seymour(T)	Night Ops	Al Ward		
Information Officer	Seneca Smith, Alex Olow, DeLyn Sieliet(T), Stephanie Bishop(T)				
Liaison Officer	Allen Johnson, Don Smith(T)	Branch	GREEN RIDGE		
4. Agency/Organization Representatives:		Division/Group	A/G	Jason Flores, Andy Wordin(T)	
Agency/Organization	Name	Division/Group	K	Kristian Litz	
USFS AADM	Ed Guzman	Division/Group	M	Andres Juarez	
USFS AREP	Bob Foxworth, Susan Piper	Division/Group	P/S	Nathan Leatherman	
WA DNR	Wyatt Leighton, Tom Schoenfelder	Division/Group	Night		
Asotin Co Fire Dist 1	Noel Hardin	Branch	LICK	Robert Szczepanek	
Columbia Co Fire 3	Jeremy Phinney	Division/Group			
Garfield Co Fire Dist 1	James Cleveland	Division/Group			
WFS	Devin McCosh	Division/Group			
WDFW - LEO	Paul Mosman	Division/Group			
Covid Liaison	Cass Monroe, Steve Medina	Division/Group			
		Branch	CONTINGENCY	Greg Overacker	
		Division/Group			
		Division/Group			
		Division/Group			
5. Planning Section:		Division/Group			
Chief	Steve Anderson, Greg White(T)	Division/Group			
Deputy	Ken Bates	Branch			
Resource Unit	Josh Clark, Mike Yeun(T)	Division/Group			
Situation Unit	John Hamer, John Hunter, Ray Rook(T)	Division/Group			
Demobilization Unit	Jan Grisedale	Division/Group			
Documentation Unit	Joey Kosiorowski(V)	Division/Group			
GISS	Rene Gonzalez, Jenny Garstang(T)	Division/Group			
FBAN	Dan O'Connor	Branch			
IMET	Mary Wister	Division/Group			
Human Resources	Bill Otani	Division/Group			
Air Resources Advisor	Katy Warner	Division/Group			
Lead READ	Will Marquardt	Division/Group			
		Division/Group			
		Air Operations Branch	Director:	JoAnn Overacker	
		Air Support Group Supervisor	Kyle Johnson(T)		
6. Logistics Section		Air Tactical Group Supervisor	Kevin King, Mike Stout		
Chief	Scott Ashbach	Helibase Manager	Isaiah Jiminez, Austin McDonald(T)		
Supply Unit	Ruben Lopez(T)				
Facilities Unit	Art Curley, Richard Wiegand(T), Wendell Simmons(T)				
		8. Finance/Administration Section:			
Ground Support Unit	Mark Bagley	Chief	Lisa Wilson		
Communications Unit	Mike Greene	Time Unit	Rebecca Lang(T)		
Medical Unit	Gena Fowlkes	Cost Unit	Stacey Popovich(T)		
ITSS	Brett Davidson	Comp/Claims Unit	Pearl Cowan(V)		
Food Unit	Mike Kinne	PTRC	Katie Fiely(T)		
Ordering	Matt Berger	EQTR	Mary Flanary(T)		
Prepared By: Name:	Greg White	Position/Title:	PSC(T)	Signature: 	
ICS 203		Date/Time:	7/30/2021 2300 hours		



Lick Creek / Green Ridge Weather Forecast



FORECAST NO: 20
FORECAST FOR: Saturday Day and Night Shift
SHIFT DATE: 07/31/2021
DATE AND TIME ISSUED: 07/30/2021 at 2000

NAME OF FIRE: Lick Creek/Green Ridge
UNIT: OR-UMF
SIGNED: *Mary Wister* - Incident Meteorologist
541-377-9905 (cell) / mary.wister@noaa.gov

**...Red Flag Warning in Effect This Afternoon and Evening for Thunderstorms...
...Heavy Rain and Gusty/Erratic Winds Possible with Thunderstorms...**

WEATHER DISCUSSION: A change in the weather pattern has begun due to a Pacific low pressure system moving closer towards the coast and will rotate bands of moisture across eastern Washington and eastern Oregon. The air mass is already unstable, and showers and thunderstorms over eastern Oregon during the afternoon will approach southeast Washington late this afternoon and overnight. Some storms may bring heavy downpours this weekend. Outflow winds up to 35 mph are possible. A cooling trend with increasing humidity also begins today with significant improvement on Sunday.

TODAY:

WEATHER: Mostly cloudy. A chance of afternoon showers or thunderstorms after 1600.
MAXIMUM TEMPERATURE: 80-85° above 5000 feet. 92-97° valley bottoms.
MINIMUM RELATIVE HUMIDITY: 22-27% above 5000 feet. 18-22% valley bottoms.
20-FOOT RIDGETOP WINDS: East 5-10 mph becoming West 5-10 mph gusting to 12-15 mph.
GREEN RIDGE CREEKS: Upslope/Upcanyon 3-8 mph.
CHANCE OF WETTING RAIN ($\geq 0.10''$): 20%
LIGHTNING ACTIVITY LEVEL: 1...becoming 2.
HAINES INDEX: 4 (Low)
INVERSIONS/STABILITY: Shallow low level inversion lifts around 0900. Unstable in the afternoon.

TONIGHT:

WEATHER: Mostly cloudy. Scattered showers and thunderstorms.
MINIMUM TEMPERATURE: 60-65 all elevations.
MAXIMUM RELATIVE HUMIDITY: 60-70% all elevations.
20-FOOT RIDGETOP WINDS: West-Southwest 5-10 mph with gusts to 12-15 mph.
GREEN RIDGE CREEKS: Variable 2-5 mph.
CHANCE OF WETTING RAIN ($\geq 0.10''$): 50% **RAINFALL AMOUNTS POSSIBLE:** up to 0.2 inch
LIGHTNING ACTIVITY LEVEL: 3.
HAINES INDEX: 4 (Low)
INVERSIONS/STABILITY: Unstable. Weak low level inversion possible early Sunday morning.

SUNDAY:

WEATHER: Mostly cloudy. Showers likely and a chance of thunderstorms, mainly in the morning.
MAXIMUM TEMPERATURE: 70-75° above 5000 feet. 80-85° valley bottoms.
MINIMUM RELATIVE HUMIDITY: 60-65% above 5000 feet. 30-35% valley bottoms.
20-FOOT RIDGETOP WINDS: West-Southwest 5-10 mph with gusts to 15. Winds may shift to the northwest in the late afternoon.
GREEN RIDGE CREEKS: Upslope/Upcanyon 3-8 mph.
CHANCE OF WETTING RAIN ($\geq 0.10''$): 60% **RAINFALL AMOUNTS POSSIBLE:** 0.1 to 0.25 inch.
LIGHTNING ACTIVITY LEVEL: 3.
HAINES INDEX: 3 (Very Low)
INVERSIONS/STABILITY: Shallow low level inversion in the morning. Weak mid level inversion in the afternoon.

FIRE BEHAVIOR FORECAST

FORECAST NUMBER: 5	TYPE OF FIRE: Vegetation
FIRE NAME: Lick Creek-Green Ridge Fires	OPERATIONAL PERIOD: Jul 31, 2021
DATE ISSUED: July 30, 2021	TIME ISSUED: 1930
UNIT: WA-Umatilla National Forest	SIGNED: Dan O'Connor Fire Behavior Analyst (FBAN)

WEATHER SUMMARY: See detailed Fire Weather Forecast in IAP

FUELS:

Fire areas include a range of conifer systems, from higher elevation Sub Alpine Fir and Engelmann Spruce, to Doug-Fir, Grand Fir and Lodgepole Pine under 5000', and Ponderosa Pine in the lower elevations of the Forest. Outside of the 2006 Columbia Complex and the 2015 Grizzly Complex, all forested areas have extensive dead and down and ladder fuels that will work together to elevate fire into the crowns and generate short range spotting.

The area is currently classified as 'Exceptional' drought by the US Drought Monitor, with Energy Release Components currently setting daily record highs, and approaching all time high levels. You may see some resistance to spread in brush and re-prod areas, but these veg structures are losing moisture daily. Heavy dead and down fuels will likely burn completely, holding heat and actively consuming through all hours of the day.

EXPECTED FIRE BEHAVIOR: *Based on the Warmest, Driest, Windiest Conditions Forecasted*

<u>Maximum Spotting Distance</u> 0.25-mile (Outflow 1 mile+) <u>Probability of Ignition</u> 80-90%	Fuel Type/Model	Maximum Rate of Spread (chains/hour)	Maximum Flame Length (feet)
<i>Expect active to very active fire behavior, especially in slope/wind aligned runs</i>	Timber litter and understory TU5/TL4	Head 5-10 ch/hr Flank 4-6 ch/hr Outflow 12-15 ch/hr	Head 5-6 ft Flank 2-4 ft Outflow 10-12 ft
	Grass/Shrub GS1	Head 5-7 ch/hr Flank 3-5 ch/hr Outflow 20-25 ch/hr	Head 2-4 ft Flank 1-2 ft Outflow 4-6 ft

GENERAL/Potential:

DAY: Fire spread, spotting distances, and flame lengths have been highly variable across the fire area and dependent on recent burn scars, exposure to wind, and terrain. Clearing skies and ventilation, even for short durations, can greatly escalate fire spread to a slope driven run and send spots into the next drainage downwind. Heavies are highly receptive to spotting; live foliar moisture is low enough to support torching single and dense clusters of timber.

SPECIFIC

Green Ridge: Fire will continue to rollout, flank and run upslope within the Tucannon River drainage near H34. Spot fires have become more established in the SE corner of the fire and continue to do the same, especially outside of the 2006 Columba Complex fire scars. West Butte and Oregon Butte will see more torching and slope runs, with embers across the line a continued possibility. Morning winds may support spotting across Friday's burnout operations. Be especially heads up for any outflow winds that will snake through terrain and cause rapid escalation of fire activity across the fire area.

Lick Creek: Down but not out. Interior pockets continue to move around and may find single trees or clusters to torch out and spot with wind support across lines.

AIR OPERATIONS:

Sunrise: 0531, Civil Twilight ends: 2058

SAFETY:

Red Flag Warning in effect from 1200-2400 for abundant dry lightning and gusty outflow winds. Downdrafts in the vicinity will be highly influenced by terrain; quiet areas of the fire may rapidly escalate with strong winds.



SAFETY MESSAGE

Lick Creek / Green Ridge Incident

7/31/21 – 8/01/21

0600 – 0600

“Safety prevents meetings.”

- **Every individual** should receive a thorough **briefing**, NOT JUST THE FIRE LINE FOLKS, the SUPPORT STAFF need **briefings**.....inside rear cover, on your IRPG.

Driving

- When driving, reduce speed according to road conditions (loose gravel, wet, muddy). **Remember you are getting paid to drive slowly!**
- **DRIVE DEFENSIVELY**.....lights on.... **WATCH OUT FOR THE OTHER’S**. Reports of UTV traffic on the roadways “In Division A/G, K”.
- Deer like to come out at the dusk hours right when its time to turn in.

COMPLACENCY: This incident still has potential to injure you and change your life forever. **Maintain your Situational Awareness!**

FireLine

- Burnout plan relayed to all resources involved.
- Rotate crews out of Smokey areas, give them some clean air.
- If you are holding/resting on the line/road **DON'T LAY IN THE ROAD.**

Firefighters do experience short-term effects of smoke, such as stinging, watery eyes, coughing and runny noses. Firefighters must be in good physical condition which helps to offset adverse effects from smoke.

- When finding your sleeping areas “Look Up Look Down Look Around”, is there hazards that may affect your sleeping area.

ASSIGNMENT LIST (ICS 204 WF)

CONTROLLED UNCLASSIFIED
INFORMATION//BASIC

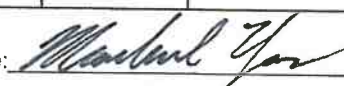
1. Incident Name: LICK CREEK/GREEN RIDGE		2. Operational Period: Date From: 07/31/21 Date To: 08/01/21 Time From: 0600 Time To: 0600			3. Branch GREEN RIDGE		Division A/G	
4. Operations Personnel: Operations Section Chief: John Owings, Michael Page(T) Branch Director: Division/Group Supervisor: Jason Flores, Andy Wordin(T)		Night Ops AI Ward Planning Ops Jim Snow Air Attack: Kevin King, Mike Stout			Page 1 of 3		Alpha/Golf	
5. Resources Assigned:		** Resources Below in Bold are 12 Hour **						
Resource Identifier	ALS	LWD	Leader	Personnel	Request #	Hours	Reporting Location	
TFLD Jones GR		8/5	Jones	1	O-147	0600-1800	Dayton ICP	
TFLD Setzer		8/12	Setzer	1	O-289	0600-1800	Dayton ICP	
TFLD(T) Vickery		8/9	Vickery	1	O-223	0600-1800	Dayton ICP	
TFLD(T) Kramer		8/12	Kramer	1	O-278	0600-1800	Dayton ICP	
HC1 Chena IHC GR		7/31	Sager	21	C-16	0600-1800	Dayton ICP	
HC2IA Prairie City		8/11	Cearns	22	C-46	0600-1800	Dayton ICP	
HC2 MP Forestry		8/2	Moreno	20	C-9008	0600-1800	Dayton ICP	
HC2 Blue Mountain		8/10	Perez	20	C-43	0600-1800	Dayton ICP	
HC2 Mosqueda Reforestation		8/10	Equihua	20	C-45	0600-1800	Dayton ICP	
WFM2 Galice		8/4	Galice	10	O-246	0600-1800	Dayton ICP	
ENG3 Buckskin		8/8	Weatherford	4	E-108	0600-1800	Dayton ICP	
ENG4 Hi Country		8/12	Burnette	3	E-127	0600-1800	Dayton ICP	
ENG4 Lone Wolf Wildfire		8/12	Flegel	3	E-129	0600-1800	Dayton ICP	
ENG5 West Coast Wildfire 1		8/12	McCoy	3	E-128	0600-1800	Dayton ICP	
ENG5 West Coast Wildfire 2		8/12	Miller	3	E-130	0600-1800	Dayton ICP	
ENG6 AZ E161		8/10	Jones	3	E-105	0600-1800	Dayton ICP	
ENG6 AZ E461		8/10	Teague	3	E-111	0600-1800	Dayton ICP	
ENG6 Rock Creek		8/7	Mitchell	3	E-111	0600-1800	Dayton ICP	
6. Work Assignments:								
Prep and continue to conduct firing operations when conditions allow and communicate with operations for firing. Scout for opportunities to go direct where appropriate. Continue to improve line where needed on Godman Camp along Skyline Rd (46) and Junction 050 Rd and 4608 to Oregon Butte Lookout. Monitor fireline and take action as needed to ensure existing structures and infrastructures do not sustain further damage. Provide for structure protection to Little Turkey Tail Recreation Residence Area. When firing is completed, patrol and secure firing operations.								
7. Special Instructions:								
Communicate with adjacent Divisions. Review 204. In the event of IA within TFR, DIVS need to identify equipment to be sent to IA. Operations will take into consideration of closest resources to suppress incident.								
8. Communications								
Name	Ch	Function	Rx Freq	Rx Tone	Tx Freq	Tx Tone	Notes	
SEE ICS 205 COMM PLAN								
9. Prepared by: Name:			Josh Clark, Mike Yeun(T)		RESL		Signature: 	
ICS 204		Date/Time: 7/30/2021 2200			Personnel Count: 142			

ASSIGNMENT LIST (ICS 204 WF)

CONTROLLED UNCLASSIFIED
INFORMATION/BASIC

1. Incident Name: LICK CREEK/GREEN RIDGE	2. Operational Period: Date From: 07/31/21 Date To: 08/01/21 Time From: 0600 Time To: 0600	3. Branch Division GREEN RIDGE A/G Page 2 of 3 Alpha/Golf
---	---	--

4. Operations Personnel:	
Operations Section Chief: John Owings, Michael Page(T) Branch Director: Division/Group Supervisor: Jason Flores, Andy Wordin(T)	Night Ops AI Ward Planning Ops Jim Snow Air Attack: Kevin King, Mike Stout

5. Resources Assigned:		** Resources Below in Bold are 12 Hour **					
Resource Identifier	ALS	LWD	Leader	Personnel	Request #	Hours	Reporting Location
WTT2 Christman Trucking GR		8/13	Christman	1	E-2	0600-1800	Dayton ICP
WTT2 Overpeck GR		8/5	Melton <i>Gatens</i>	1	E-3	0600-1800	Dayton ICP
WTS2 Panther DG		8/5	Davis	1	E-45	0600-1800	Dayton ICP
WTS2 Able GR		8/2	Smith	1	E-95	0600-1800	Dayton ICP
WTS2 Rahi		8/12	Rahi	1	E-136	0600-1800	Dayton ICP
WTS3 Northern		8/9	Jones <i>Martin</i>	2	E-64	0600-1800	Dayton ICP
DOZ2 Alpine GR		8/1	Briggs	2	E-93	0600-1800	Dayton ICP
CHIP Big Bark 1 GR		8/4	Spencer	3	E-57	0600-1800	Dayton ICP
CHIP Big Bark 2 GR		8/6	Fromm	3	E-59	0600-1800	Dayton ICP
CHIP Big Bark 4 GR		8/6	Melton	3	E-62	0600-1800	Dayton ICP
MAST Eagle CAP		8/8	Fischer	2	E-57	0600-1800	Dayton ICP
MAST Tucannon Outfitters		8/7	Martin	1	E-107	0600-1800	Dayton ICP
FMOD A&E Tree GR		8/2	Wilke	1	O-118	0600-1800	Dayton ICP
FMOD United Fallers 1		8/4	Akers	2	O-164	0600-1800	Dayton ICP
REMS 2 GR		8/6	Lucia	4	E-76	0600-1800	Dayton ICP
REMS 10 DG		7/31	Mack	4	E-58	0600-1800	Dayton ICP
Ambulance 5 DG		8/1	King/Singhose	2	E-59	0600-1800	Dayton ICP

6. Work Assignments:
 Prep and continue to conduct firing operations when conditions allow and communicate with operations for firing. Scout for opportunities to go direct where appropriate. Continue to improve line where needed on Godman Camp along Skyline Rd (46) and Junction 050 Rd and 4608 to Oregon Butte Lookout. Monitor fireline and take action as needed to ensure existing structures and infrastructures do not sustain further damage. Provide for structure protection to Little Turkey Tail Recreation Residence Area. When firing is completed, patrol and secure firing operations.

7. Special Instructions:
 Communicate with adjacent Divisions.
 Review 204.
 In the event of IA within TFR, DIVS need to identify equipment to be sent to IA.
 Operations will take into consideration of closest resources to suppress incident.

8. Communications

Name	Ch	Function	Rx Freq	Rx Tone	Tx Freq	Tx Tone	Notes
SEE ICS 205 COMM PLAN							

9. Prepared by: Name: Josh Clark, Mike Yeun(T) RESL Signature: *Michael Yeun*

ICS 204 Date/Time: 7/30/2021 2200 Personnel Count: 34

ASSIGNMENT LIST (ICS 204 WF)

CONTROLLED UNCLASSIFIED
INFORMATION/BASIC

1. Incident Name: LICK CREEK/GREEN RIDGE	2. Operational Period: Date From: 07/31/21 Date To: 08/01/21 Time From: 0600 Time To: 0600	3. Branch Division GREEN RIDGE A/G
---	---	---

4. Operations Personnel:	
Operations Section Chief: John Owings, Michael Page(T) Branch Director: Division/Group Supervisor: Jason Flores, Andy Wordin(T)	Night Ops: Al Ward Planning Ops: Jim Snow Air Attack: Kevin King, Mike Stout

5. Resources Assigned:		** Resources Below in Bold are 12 Hour **					
Resource Identifier	ALS	LWD	Leader	Personnel	Request #	Hours	Reporting Location
EMPF Fischer/Forsythe		8/7	Fischer/Forsythe	2	E-77	0600-1800	Dayton ICP
FOBS(T) Araiza		8/8	Araiza	1	O-227.61	0600-1800	Dayton ICP
FOBS(T) Toby		8/8	Toby	1	O-227.63	0600-1800	Dayton ICP
READ Santillan		8/4	Santillan	1	O-239	0600-1800	Dayton ICP
<i>GRD Alvord</i>			<i>Davis</i>		<i>E-132</i>		
<i>FMOD Meadow</i>			<i>Ward</i>		<i>O-117</i>		
<i>FEL1 Bruce Young (from Lick)</i>			<i>McCleran</i>		<i>E-79</i>		
<i>FEL1 Iron Triangle 1</i>			<i>Clark</i>		<i>E-106</i>		
<i>FEL1 Iron Triangle 2</i>			<i>McConnell</i>		<i>E-101</i>		
<i>SOFB Helm (from K)</i>			<i>Helm</i>		<i>O-217</i>		

6. Work Assignments:
 Prep and continue to conduct firing operations when conditions allow and communicate with operations for firing. Scout for opportunities to go direct where appropriate. Continue to improve line where needed on Godman Camp along Skyline Rd (46) and Junction 050 Rd and 4608 to Oregon Butte Lookout. Monitor fireline and take action as needed to ensure existing structures and infrastructures do not sustain further damage. Provide for structure protection to Little Turkey Tail Recreation Residence Area. When firing is completed, patrol and secure firing operations.

7. Special Instructions:
 Communicate with adjacent Divisions.
 Review 204.
 In the event of IA within TFR, DIVS need to identify equipment to be sent to IA.
 Operations will take into consideration of closest resources to suppress incident.

8. Communications

Name	Ch	Function	Rx Freq	Rx Tone	Tx Freq	Tx Tone	Notes
SEE ICS 205 COMM PLAN							

9. Prepared by: Name: Josh Clark, Mike Yeun(T) RESL
 Signature: *Michael Yeun*
 ICS 204 Date/Time: 7/30/2021 2200 Personnel Count: 5

ASSIGNMENT LIST (ICS 204 WF)

CONTROLLED UNCLASSIFIED
INFORMATION//BASIC

1. Incident Name: LICK CREEK/GREEN RIDGE	2. Operational Period: Date From: 07/31/21 Date To: 08/01/21 Time From: 0600 Time To: 0600	3. Branch Division GREEN RIDGE K Page 1 of 1 Kilo
---	---	--

4. Operations Personnel: Operations Section Chief: John Owings, Michael Page(T) Branch Director: Division/Group Supervisor: Kristian Litz		Night Ops Al Ward Planning Ops Jim Snow Air Attack: Kevin King, Mike Stout
---	--	---

5. Resources Assigned:		** Resources Below in Bold are 12 Hour **					
Resource Identifier	ALS	LWD	Leader	Personnel	Request #	Hours	Reporting Location
TFLD Rieken		8/3	Rieken	1	O-142	0600-1800	Wooten Camp #3
TFLD Bowen		8/1	Bowen	1	O-271	0600-1800	Wooten Camp #3
HC1 Lakeview IHC		8/6	Blofsky	24	C-29	0600-1800	Wooten Camp #3
HC2 Vet Crew GR		8/1	Rooper	20	C-60	0600-1800	Wooten Camp #3
HC2 OC Forestry GR		8/2	Colin	20	C-20	0600-1800	Wooten Camp #3
ENG3 BDF E314		8/10	Finister	5	E-109	0600-1800	Wooten Camp #3
ENG3 BDF E336		8/10	Hernandez	5	E-114	0600-1800	Wooten Camp #3
ENG4 David Carroll GR		8/6	Garcia	3	E-113	0600-1800	Wooten Camp #3
ENG4 Flashback Fire		8/12	Ribich	1	E-131	0600-1800	Wooten Camp #3
WTT2 1A Construction		8/2 8/4	Bates	1	E-1	0600-1800	Wooten Camp #3
WTS2 Whitewater GR		7/31	White	1	E-56	0600-1800	Wooten Camp #3
SOF2 Helm — To A/G		8/7	Helm	1	O-217	0600-1800	Wooten Camp #3
REMS 1 GR		8/2	Hoover	4	E-21	0600-1800	Wooten Camp #3
Ambulance 2 GR		8/2 8/1	Rice/Pompeo	2	E-90	0600-1800	Wooten Camp #3
EMPF Soto		8/1	Soto	1	O-56	0600-1800	Wooten Camp #3
EMPF Keffer		7/31	Keffer	1	O-36	0600-1800	Wooten Camp #3
FOBS Lyon		8/12	Lyon	1	O-235	0600-1800	Wooten Camp #3
FOBS (T) Osborne		8/12	Osborne	1	O-238	0600-1800	Wooten Camp #3
READ Augir		8/5	Augir	1	O-229	0600-1800	Wooten Camp #3

6. Work Assignments: + SOFR Grant O-294
 Continue and improve road prep where needed along 4713 Road.
 Evaluate and improve handline construction from DIVS G/K break to Panjab.
 Patrol and secure Firing Operations.
 Communicate with adjacent Divisions for additional holding resources as needed.

7. Special Instructions:
 Communicate with adjacent Divisions. Review 204.
 In the event of IA within TFR, DIVS need to identify equipment to be sent to IA.
 Operations will take into consideration of closest resources to suppress incident.
 Wooten Camp meals served at 0600 and radio briefing at 0700. DIV K resources to sleep at Campground #3. See IAP Map for details.

8. Communications

Name	Ch	Function	Rx Freq	Rx Tone	Tx Freq	Tx Tone	Notes
SEE ICS 205 COMM PLAN							

9. Prepared by: Name:	Josh Clark, Mike Yeun(T)	RESL	Signature:
ICS 204	Date/Time: 7/30/2021 2200	Personnel Count: 93	

ASSIGNMENT LIST (ICS 204 WF)

CONTROLLED UNCLASSIFIED
INFORMATION//BASIC

1. Incident Name: LICK CREEK/GREEN RIDGE	2. Operational Period: Date From: 07/31/21 Date To: 08/01/21 Time From: 0600 Time To: 0600	3. Branch Division GREEN RIDGE M Page 1 of 1 Mike
---	---	--

4. Operations Personnel: Operations Section Chief: John Owings, Michael Page(T) Branch Director: Division/Group Supervisor: Andres Juarez	Night Ops AI Ward Planning Ops Jim Snow Air Attack: Kevin King, Mike Stout
---	---

5. Resources Assigned:		** Resources Below in Bold are 12 Hour **					
Resource Identifier	ALS	LWD	Leader	Personnel	Request #	Hours	Reporting Location
TFLD White		8/4	White	1	O-161	0600-1800	Wooten Camp #6/7
TFLD (T) Lennox		8/9	Lennox	1	O-224	0600-1800	Wooten Camp #6/7
HC2 Mosqueda GR		8/4	Rosas	20	C-22	0600-1800	Wooten Camp #6/7
WTS2 MVP Team DG		8/9	Konrad	1	E-48	0600-1800	Wooten Camp #6/7
DOZ2 Overpeck GR		8/4	Overpeck	2	E-4	0600-1800	Wooten Camp #6/7
DOZ3 Bruce Young GR		8/6	Johnson	2	E-85	0600-1800	Wooten Camp #6/7
MAST Bruce Young GR		8/7	Nicol	2	E-69	0600-1800	Wooten Camp #6/7
MAST Eagle CAP GR		8/11	Case	2	E-70	0600-1800	Wooten Camp #6/7
MAST Hayden 2 GR		8/9	Hayden	2	E-72	0600-1800	Wooten Camp #6/7
CHIP Big Bark 3 GR		8/6	Palmer	3	E-60	0600-1800	Wooten Camp #6/7
SOFR Shook		8/8	Shook	1	O-257	0600-1800	Wooten Camp #6/7
Ambulance 3 DG		8/6	Bullman/Villasista	2	E-60	0600-1800	Wooten Camp #6/7
EMTF Jonassen		8/9	Jonassen	1	O-196	0600-1800	Wooten Camp #6/7
READ Roe		8/7	Roe	1	O-186	0600-1800	Wooten Camp #6/7
READ Marquardt		8/5	Marquardt	1	O-212	0600-1800	Wooten Camp #6/7

6. Work Assignments:
 Continue and improve road prep on Spruce Spring to DP-6.
 Communicate with operations for holding resources as needed.

7. Special Instructions:
 Communicate with adjacent Divisions. Review 204.
 In the event of IA within TFR, DIVS need to identify equipment to be sent to IA.
 Operations will take into consideration of closest resources to suppress incident.
 Wooten Camp meals served at 0600 and radio briefing at 0700. DIV M resources to sleep at Campground #6/7. See IAP Map for details.

8. Communications

Name	Ch	Function	Rx Freq	Rx Tone	Tx Freq	Tx Tone	Notes
SEE ICS 205 COMM PLAN							

9. Prepared by: Name:	Josh Clark, Mike Yeun(T)	RESL	Signature:
ICS 204	Date/Time: 7/30/2021	2200	Personnel Count: 42

ASSIGNMENT LIST (ICS 204 WF)

CONTROLLED UNCLASSIFIED
INFORMATION//BASIC

1. Incident Name: LICK CREEK/GREEN RIDGE	2. Operational Period: Date From: 07/31/21 Date To: 08/01/21 Time From: 0600 Time To: 0600	3. Branch LICK
4. Operations Personnel:		Page 1 of 2

Operations Section Chief: John Owings, Michael Page(T) Branch Director: Robert Szczepanek Division/Group Supervisor:	Night Ops Al Ward Planning Ops Jim Snow Air Attack: Kevin King, Mike Stout
--	---

5. Resources Assigned:	** Resources Below in Bold are 12 Hour **						Hours	Reporting Location
Resource Identifier	ALS	LWD	Leader	Personnel	Request #			
ENG4 Rattlesnake DG		8/6	Warford	3	E-26	0600-1800	Wooten Camp #2	
ENG4 Fire Control DG		8/8	Fewkes	3	E-51	0600-1800	Wooten Camp #2	
ENG6 Hek Jones		8/8	Sullivan	3	E-103	0600-1800	Wooten Camp #2	
ENG6 Peoples Valley		8/8	Hernandez	3	E-110	0600-1800	Wooten Camp #2	
WTS2 Ash Kickers DG		8/8	Witters	1	E-15	0600-1800	Wooten Camp #2	
WTS2 Minam River DG		8/5	Huffman	1	E-40	0600-1800	Wooten Camp #2	
WTT2 Swanson DG		8/8	Dyer	1	E-78	0600-1800	Wooten Camp #2	
DOZ3 Swanson Logging DG		8/8	Pearson	2	E-69	0600-1800	Wooten Camp #2	
SKD1 Swanson Logging 1 DG		8/3	Pearson	1	E-75	0600-1800	Wooten Camp #2	
SKD1 Swanson Logging 2 DG		8/1	Roby	1	E-76	0600-1800	Wooten Camp #2	
EXCA Henderson Logging 1		7/31	Phillips	1	E-82	0600-1800	Wooten Camp #2	
EXCA Henderson Logging 2		8/6	West	1	E-87	0600-1800	Wooten Camp #2	

6. Work Assignments:
 Patrol and Mop-up as needed to secure fire's edge.
 Continue to look for possible spot fires.
 Take action where safe and as needed.

7. Special Instructions:
 In the event of IA within TFR, DIVS need to identify equipment to be sent to IA.
 Operations will take into consideration of closest resources to suppress incident.

 Wooten Camp meals served at 0600 and radio briefing at 0700. BR Lick resources to sleep at Campground #2. See IAP Map for details.

8. Communications

Name	Ch	Function	Rx Freq	Rx Tone	Tx Freq	Tx Tone	Notes
SEE ICS 205 COMM PLAN							

9. Prepared by: Name:	Josh Clark, Mike Yeun(T)	RESL	Signature:
ICS 204	Date/Time: 7/30/2021	2200	Personnel Count: 21

ASSIGNMENT LIST (ICS 204 WF)

CONTROLLED UNCLASSIFIED
INFORMATION//BASIC

1. Incident Name: LICK CREEK/GREEN RIDGE	2. Operational Period: Date From: 07/31/21 Date To: 08/01/21 Time From: 0600 Time To: 0600	3. Branch LICK
---	---	-------------------------------------

4. Operations Personnel: Operations Section Chief: John Owings, Michael Page(T) Branch Director: Robert Szczepanek Division/Group Supervisor:		Night Ops Al Ward Planning Ops Jim Snow Air Attack: Kevin King, Mike Stout
---	--	---

5. Resources Assigned:		** Resources Below in Bold are 12 Hour **					
Resource Identifier	ALS	LWD	Leader	Personnel	Request #	Hours	Reporting Location
THSP Davis		8/8	Davis	1	O-278	0600-1800	Wooten Camp #2
FEL1 Swanson Logging 1 DG		8/3	Carter	1	E-70	0600-1800	Wooten Camp #2
FEL1 Swanson Logging 2 DG		8/8	Jerad	1	E-71	0600-1800	Wooten Camp #2
FEL1 Swanson Logging 3 DG		8/4	Zaugg	1	E-72	0600-1800	Wooten Camp #2
FEL1 Bruce Young GR - To A/G		8/6	McCieran	2	E-73	0600-1800	Wooten Camp #2
FEL2 Swanson Logging DG		8/8	Swanson	1	E-73	0600-1800	Wooten Camp #2
FEL2 Henderson Logging 1		8/8	Lewis	1	E-85	0600-1800	Wooten Camp #2
FEL2 Henderson Logging 2		7/31	Rowe	1	E-88	0600-1800	Wooten Camp #2
Ambulance 6		8/5	Gomes/Hicks	2	E-39	0600-1800	Wooten Camp #2
EMTF Ocampo		7/31	Ocampo	1	O-35	0600-1800	Wooten Camp #2
ENG6 Late Summers			Rosario		E-152		
ENG6 Concho			Roxroat		E-92		

6. Work Assignments:
 Patrol and Mop-up as needed to secure fire's edge.
 Continue to look for possible spot fires.
 Take action where safe and as needed.

7. Special Instructions:
 In the event of IA within TFR, DIVS need to identify equipment to be sent to IA.
 Operations will take into consideration of closest resources to suppress incident.
 Wooten Camp meals served at 0600 and radio briefing at 0700. BR Lick resources to sleep at Campground #2. See IAP Map for details.

8. Communications

Name	Ch	Function	Rx Freq	Rx Tone	Tx Freq	Tx Tone	Notes
SEE ICS 205 COMM PLAN							

9. Prepared by: Name:	Josh Clark, Mike Yeun(T)	RESL	Signature:
------------------------------	--------------------------	------	------------

INCIDENT RADIO COMMUNICATIONS PLAN (ICS 205)

Controlled Unclassified Information//Basic

1. Incident Name: LICK CREEK		2. Date/Time Prepared: Date: 07/30/2021 Time: 2126		3. Operational Period: 7/31/21 0600- 8/01/21 0600	
		Date/Time From: 07/31/2021 0600		Date/Time To: 08/01/2021 0600	
		SAT		SUN	

4. Basic Radio Channel Use:										
Zone Group	Ch #	Function	Channel Name/Trunked Radio System Talkgroup	Assignment	RX Freq	RX Tone/NAC	TX Freq	TX Tone/NAC	Mode (A, D, or M)	Remarks
LICK CREEK	1	COMMAND	CMD 1	OUT OF SERVICE					A	Removed from Service. Unavailable for use.
LICK CREEK	2	COMMAND	CMD 2	COMMAND	170.4125N	131.8	165.9625N	131.8	A	ON PINKHAM BUTTE LINKED Green Ridge
LICK CREEK	3	COMMAND	CMD 3	COMMAND	170.0250N	131.8	165.4500N	131.8	A	CLEARWATER LOOKOUT Linked to Green Ridge
LICK CREEK	4	COMMAND	CMD 4	OUT OF SERVICE					A	
LICK CREEK	5	TACTICAL	TAC 5	LICK BRANCH	168.0500N	131.8	168.0500N	131.8	A	
LICK CREEK	6	TACTICAL	TAC 6	UNASSIGNED	168.6000N	131.8	168.6000N	131.8	A	
LICK CREEK	7	TACTICAL	TAC 7	UNASSIGNED	168.7250N	131.8	166.7250N	131.8	A	
LICK CREEK	8	TACTICAL	TAC 8	UNASSIGNED	166.7750N	131.8	166.7750N	131.8	A	
LICK CREEK	9	TACTICAL	TAC 9	UNASSIGNED	168.2500N	131.8	168.2500N	131.8	A	
LICK CREEK	10	TACTICAL	TAC 10	UNASSIGNED	168.2000N	131.8	168.2000N	131.8	A	
LICK CREEK	11	COMMAND	CMD 11	COMMAND	169.4500N	131.8	172.5500N	131.8	A	LOCATED NEAR DP57
LICK CREEK	12	COMMAND	COTTWD	LOCAL RPTR	173.7750N	131.8	164.8250N	127.3	A	LOCATED 18 M SE OF POMEROY
LICK CREEK	13	AIR TO GROUND	VMED28	MED A / G	155.3400N		155.3400N		A	USE WITH AIR AMBULANCE
LICK CREEK	14	AIR TO GROUND	A/G PRI	A / G	169.2000N		169.2000N		A	
LICK CREEK	15	AIR TO GROUND		UNAVAILABLE					A	REASSIGNED TO GREEN RIDGE FIRE.
LICK CREEK	16	AIR GUARD	AIRGUARD	AIR GUARD	168.6250N		168.6250N	110.9	A	Emergency Aircraft Contact

5. Special Instructions:			
6. Prepared By (Communications Unit Leader)		Name: MIKE GREENE	
		Signature: 	
ICS 205		Date/Time: 07/30/2021 2126	

INCIDENT RADIO COMMUNICATIONS PLAN (ICS 205)

Controlled Unclassified Information//Basic

1. Incident Name: GREEN RIDGE
 2. Date/Time Prepared: 07/30/2021 2126
 3. Operational Period: 7/31/21 0600- 8/01/21 0600
 Date/Time From: 07/31/2021 0600 SAT
 Date/Time To: 08/01/2021 0600 SUN

4. Basic Radio Channel Use:															
Zone Group	Ch #	Function	Channel Name/Trunked Radio System Talkgroup	Assignment	RX Freq	RX Tone/NAC	TX Freq	TX Tone/NAC	Mode (A, D, or M)	Remarks					
GREENRI DGE	1	TACTICAL	BRII TAC 1	DIV K	168.0500N	151.4	168.0500N	151.4	A						
GREENRI DGE	2	TACTICAL	BRII TAC 2	DIV M	168.6000N	151.4	168.6000N	151.4	A						
GREENRI DGE	3	TACTICAL	BRII TAC 3	CONTINGENCY	166.7250N	151.4	166.7250N	151.4	A	USE ON 4620 ROAD. ANNOUNCE WHEN TRAVELING					
GREENRI DGE	4	TACTICAL	BRII TAC 4	DIV A / G	166.7750N	151.4	166.7750N	151.4	A						
GREENRI DGE	5	TACTICAL	BRII TAC 5	DIV P / S	168.2500N	151.4	168.2500N	151.4	A						
GREENRI DGE	6	TACTICAL	BRII TAC 6	DIV NIGHT	168.2000N	151.4	168.2000N	151.4	A						
GREENRI DGE	7	COMMAND	BRII CMD 7	COMMAND	170.0000N	151.4	166.6750N	151.4	A	LITTLE TURKEY TAIL LINKED TO CMD 8 & 9					
GREENRI DGE	8	COMMAND	BRII CMD 8	COMMAND	170.6875N	151.4	166.5750N	151.4	A	TALLOW FLATS LINKED TO CMD 7 & 9					
GREENRI DGE	9	COMMAND	BRII CMD 9	COMMAND	170.4250N	151.4	168.0750N	151.4	A	CHASE MTN LINKED TO CMD 7 & 8					
GREENRI DGE	10	COMMAND	BRII CMD 10	COMMAND	172.0250N	151.4	162.1750N	151.4	A	HOPKINS RIDGE LINK 7, 8, & 9					
GREENRI DGE	11	COMMAND	ICP LINK	COMMAND	172.0750N	151.4	162.2000N	151.4	A	LINK ICP USE ONLY					
GREENRI DGE	12	AIR TO GROUND	VMED 28	MEDICAL A/G	155.3400N		155.3400N		A	A/G USE WITH AIR AMBULANCE					
GREENRI DGE	13	AIR TO GROUND	A/G LOGISTICS		167.0750N		167.0750N		A	SLING LOADS AND TROOP SHUTTLES					
GREENRI DGE	14	AIR TO GROUND	A/G PRIMARY		168.2750N		168.2750N		A						
GREENRI DGE	15	AIR TO GROUND	A/G SECONDARY		168.5250N		168.5250N		A						
GREENRI DGE	16	AIR GUARD	AIR GUARD		168.6250N		168.6250N	110.9	A	USE FOR AIRCRAFT EMERGENCY CONTACT					

5. Special Instructions:

6. Prepared By: (Communications Unit Leader) Name: MIKE GREENE
 Signature: 
 Date/Time: 07/30/2021 2126

ICS 205 IAP Page

INCIDENT RADIO COMMUNICATIONS PLAN (ICS 205)

Controlled Unclassified Information//Basic

1. Incident Name:		2. Date/Time Prepared:		3. Operational Period:	
LICK CREEK / GREEN RIDGE FIRE		Date: 07/30/2021 Time: 2126		Date/Time From: 07/31/2021 0600 Date/Time To: 08/01/2021 0600	
				SAT SUN	

4. Basic Radio Channel Use:										
Zone Group	Ch #	Function	Channel Name/Trunked Radio System Talkgroup	Assignment	RX Freq	RX Tone/NAC	TX Freq	TX Tone/NAC	Mode (A, D, or M)	Remarks
IA	1	COMMAND	ST ASOTIN	LOCAL RPTR	159.4200N	D365	151.2950N	D365	A	6 MILES W OF ANATONE
IA	2	COMMAND	COTTNWD	LOCAL RPTR	173.7750N	131.8	164.8250N	127.3	A	18 MILES SE OF POMEROY
IA	3	COMMAND	SADDLE	LOCAL RPTR	173.7750N	131.8	164.8250N	146.2	A	29 MILES SE OF POMEROY
IA	4	COMMAND	OREGON	LOCAL RPTR	173.7750N	131.8	164.8250N	167.9	A	25 MILES S OF POMEROY
IA	5	COMMAND	DIAMOND	LOCAL RPTR	173.7750N	131.8	164.8250N	151.4	A	
IA	6	TACTICAL	DNR COM	TACTICAL	151.4150N	103.5	151.4150N	103.5	A	
IA	7	TACTICAL	DNR TAC1	TACTICAL	151.3100N	103.5	151.3100N	103.5	A	
IA	8	TACTICAL	DNR TAC2	TACTICAL	151.3400N	103.5	151.3400N	103.5	A	
IA	9	TACTICAL	DNR TAC3	TACTICAL	151.3500N	103.5	151.3500N	103.5	A	
IA	10	TACTICAL	REDNET	TACTICAL	153.8300N		153.8300N		A	
IA	11	TACTICAL	UMF-TAC	TACTICAL	168.2375N	131.8	168.2375N	131.8	A	
IA	12	AIR TO GROUND	DNR A/G 1	LOCAL A/G	159.2700N	103.5	159.2700N	103.5	A	
IA	13	AIR TO GROUND	A/G 9	LOCAL A/G	166.9125N		166.9125N		A	
IA	14	AIR TO GROUND	A/G 44	LOCAL A/G	167.6250N		167.6250N		A	
IA	15	AIR TO GROUND	VMED28	MEDICAL A/G	155.3400N		155.3400N		A	
IA	16	AIR GUARD	AIR GUARD	AIR GUARD	168.6250N		168.6250N		A	Emergency Aircraft Contact

5. Special Instructions:	

6. Prepared By	Signature:
(Communications Unit Leader)	
Name: MIKE GREENE	Date/Time: 07/30/2021 2126

ICS 205	IAP Page
----------------	-----------------

Controlled Unclassified Information//Basic
FINAL

AIR OPERATIONS SUMMARY 220 Prepared By: JoAnn Overacker Prepared: 07/30/2021 Prepared Time: 1900 hrs.
1. INCIDENT NAME: LICK CREEK/GREEN RIDGE **2. OPERATIONAL PERIOD** **START TIME:** 0730 **END TIME:** 2130 **SUNRISE:** 0527 **SUNSET:** 2029

3. REMARKS (Safety Notes, Hazards, Air Operations Special Equipment, etc.),
 PUBLIC.
 Relief Air Attack will have to be requested through dispatch
 H-4HA will assist with crew extraction.
 *** Monitor adverse weather, have a plan in place if aircraft cannot fly ***

4. MEDICAL RESPONSE AIRCRAFT:

- 1) Lifeflight: 911
- 2) Shorthaul: Walla Walla H-353JR (AS-350B3)
- 3) Shorthaul: McCall AS-350B3

* Follow Medical Plan ICS-206 *

5. TFR:
 Lick Creek 1/2359 119.5250
 Elbow Creek 1/1754 134.575
 Helibase:
 Walla Walla Regional Airport (ALW)
 N46°05.552 x W118°17.045

8. FIXED-WING Avail/ Type/ Make-Model/ N#/ Base
 ATGS Platforms: AA N400DS & AA N777PN

Send daily costs to 2021.greenridge.finance@firenet.gov
 Helibase email lickcreekhelibase@gmail.com

6. PERSONNEL	NAME	PHONE #	7. FREQUENCIES	AM	FM
ASGst	JoAnn Overacker	209-559-1617	A/A Primary TFR	119.5250	
ATGS (ODS)	Kevin King	970-556-9451	A/A Secondary	123.7000	
Awtrd6e			A/G Branch 1 Primary		169.2000
HEBM Walla Walla	Kyle Johnson	509-730-6456	A/G Branch 2 Logistics		167.0750
HEBMt Walla Walla	Austin McDonald	541-910-0584	A/G Branch 2 Primary		168.2750
Unmanned Romeo 322	Tim Giblisco Milton Trwong	541-591-6000 916-716-4708	A/G Branch 2 Secondary		168.5250
Mobile Retardant Base	Daniel Wheeler	775-962-1311	AIRGUARD		168.6250 RX/TX 110.9
Blue Mountain Disp.	Aircraft Desk	541-963-7171	V/MED 28		155.3400



9. HELICOPTERS (Use Additional Sheets as Necessary)

FAA N#	TY	MAKE/ MODEL	BASE	START	AVAIL	REMARKS	FAA N#	TY	MAKE/ MODEL	BASE	START	AVAIL	REMARKS
187CH	1	Vertol CH-46	ALW	0830	0900	Bucket	359EV	3	AS-350B3	ALW	0830	0900	Recon, Bucket, PAX, Cargo
12CK	1	Sikorsky SH-3H	ALW	0830	0900	Bucket	353JR	3	AS-350B3	ALW	0830	0900	Recon, Bucket, PSD, PAX, Cargo
625CK	1	S-61N	ALW	0830	0900	Bucket	Unmanned Romeo 322	UAS	DJI M600				Lakeview IHC
604CK	1	UH-60	ALW	0830	0900	Bucket							

10. TASK/MISSION/ ASSIGNMENT (Type/ function includes: Air Tactical, Retardant, Recon, Personnel Transport, Bucket Operations, SAR, etc.)					
TYPE/FUNCTION	PRIORITY	NAME OF PERSONNEL OR CARGO (If applicable) or Instructions for tactical aircraft	MISSION START	FLY FROM	FLY TO
ATGS		AOBD will order ATGS through Dispatch.	0900	LWS	Fire
Water Drops		As needed and approved by OPS or Division, order through ATGS	0900	ALW	Fire
Recon		Fire reconnaissance as requested	0900	ALW	Fire
Mapping		As needed and approved by AOBD, order through Hellbase	0900	ALW	Fire
PSD		Firing in Division AVG	0900	ALW	Fire
Initial Attack		Support Initial Attack inside as requested.	0900	ALW	Fire
Mobile Retardant Base		Support Line Operations	0900	ALW	Fire
Crew Shuttle		Move Springville Hotshots from H-34 to H-46	0900	H-34	H-46

Equipment/Resources
S-124 Mobil Retardant Base – Green Ridge Fire @ Ski Area
E-81 T-2 Tender Mobile Retardant – Green Ridge Fire @ Ski Area
E-73 T-2 Tender Mobile Retardant – Green Ridge Fire @ Ski Area – R&R 7/30 -31
E-49 T-2 Tender Mobile Retardant – Green Ridge Fire @ Ski Area
E-41 T-2 Tender Mobile Retardant – Green Ridge Fire @ Ski Area
E-91 T-2 Tender Mobile Retardant – Green Ridge @ Walla Walla Hellbase
E-82 T-2 Tender Mobile Retardant – Green Ridge Fire @ Ski Area
E-20 Hellbase Trailer
S-152 Walla Walla Hellbase LUA
S-295 Blue Wood Ski Area MRB LUA
S-311 Fish Hatchery Helispot / Parking LUA
S-# ARFF Walla Walla

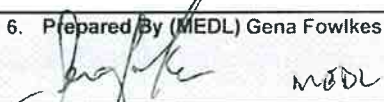
Flights above ground level	Wind Restrictions		
	Type 1 Helicopters	Type 2 Helicopters	Type 3 Helicopters
More than 500' AGL	<50kts / Gusts: N/A	<50kts / Gusts: N/A	<60kts / Gusts: N/A
Less than 500' AGL	<40kts / Max Gust Spread: 15kts	<40 kts / Max Gust Spread: 15kts	<30kts / Max Gust Spread: 15kts

Incident/Project Name		1. Operational Period				
Lick Creek Fire / Green Ridge		Date/Time 7/31 0600 to 8/01/2021 0600				
2. Ground Ambulance Services						
Name	Complete Address	Phone Contact	ALS (ADVANCED LIFE SUPPORT)	BLS (BASIC LIFE SUPPORT)		
Asotin County Fire District #1	2314 Appleside Blvd. Clarkston, WA	Dial 9-1-1		Yes		
Columbia FD #3	111 Patit Road Dayton, WA	Dial 9-1-1		Advance		
Lewiston Fire Department	1245 Idaho St. Lewiston, ID	Dial 9-1-1	YES			
3. Air Ambulance Services						
Name	Phone / Air to Ground	Capability				
Lifeflight - Lewiston	Call 9-1-1 1-800-232-0911	Rotor- NO HOIST CAPABILITIES				
Lifeflight - Walla Walla	9-1-1 or 1-800-232-0911	Rotor - NO HOIST CAPABILITIES				
Short Haul- McCall/Walla Walla	Contact Air Ops	Short haul capable				
4. Hospitals						
Name Complete Address	GPS Datum - WGS 84 DD° MM.MMM' N - Lat DD° MM.MMM' W - Long	Travel Times AIR GRND		Phone	Helipad Yes/No	Level of Care
St. Joseph Regional 415 6 th Street Lewiston, ID	LAT: 46° 25.000' N LONG: 117° 01.460' W VHF: N/A	5 min	1.5 hr	208-799-5799	Yes Rooftop	Level II Cardiac Level II CVA Level III Trauma
Tri State Memorial 1221 Highland Ave Clarkston, WA	LAT: 46° 24.125' N LONG: 117° 03.330' W VHF: N/A	5 min	1.5 hr	509-758-4665	Yes Ground Pad	Level II Cardiac Level II CVA Level IV Trauma
Dayton Memorial 1012 S. Third Street Dayton, WA	LAT: 46° 18.749' N LONG: 117° 58.170' W VHF: N/A	5 min	1.5 hr	509-382-9351 (ER)	Yes Ground Pad	Level V Trauma
Walla Walla Providence Medical Center 401 W. Poplar Walla Walla, WA 99362	LAT: 46° 18.749' N LONG: 117° 58.170' W VHF: N/A	10 min	2 hr	509-529-7608	Yes Ground Pad	Level I Cardiac Level II CVA Level III Trauma
Legacy Emanuel Portland, OR	LAT: 45° 32.668' N LONG: 122° 40.293' W VHF: N/A	2.5 hrs	6 hrs	503-413-2200	Yes Ground Pad	Level I Trauma/Burn Center
<p>In the event of a medical emergency Contact the Communication Unit</p> <p>Follow the Medical Incident Report to provide information to communications (pink pages 118-119 in the IRPG)</p> <p>Local Medical helicopter use air to ground Channel 13 VMED 28</p> <p>Out of area short haul expect an 1 ½ hour response time</p> <p>If an emergency occurs in ICP Please contact Communications at 971-727-7965</p>						
5. Date: 7/30/2021		6. Prepared By (MEDL) Gena Fowlkes 			7. Reviewed By (Safety Officer) - Mike Seymour  SOF 2 (T)	

MEDICAL PLAN (ICS 206 WF) CIIMT 12

Medical Incident Report

FOR A NON-EMERGENCY INCIDENT, WORK THROUGH CHAIN OF COMMAND TO REPORT AND TRANSPORT INJURED PERSONNEL AS NECESSARY.

FOR A MEDICAL EMERGENCY: IDENTIFY ON SCENE INCIDENT COMMANDER BY NAME AND POSITION AND ANNOUNCE "MEDICAL EMERGENCY" TO INITIATE RESPONSE FROM IMT COMMUNICATIONS/DISPATCH.

Use the following items to communicate situation to communications/dispatch.

1. CONTACT COMMUNICATIONS / DISPATCH (Verify correct frequency prior to starting report)

Ex: "Communications, Div. Alpha. Stand-by for Emergency Traffic."

2. INCIDENT STATUS: Provide incident summary (including number of patients) and command structure.

Ex: "Communications, I have a Red priority patient, unconscious, struck by a falling tree. Requesting air ambulance to Forest Road 1 at (Lat./Long.) This will be the Trout Meadow Medical, IC is TFLD Jones. EMT Smith is providing medical care."

Severity of Emergency / Transport Priority

- RED / PRIORITY 1 Life or limb threatening Injury or illness. Evacuation need is IMMEDIATE**
Ex: Unconscious, difficulty breathing, bleeding severely, 2° - 3° burns more than 4 palm sizes, heat stroke, disoriented.
- YELLOW / PRIORITY 2 Serious Injury or illness. Evacuation may be DELAYED if necessary.**
Ex: Significant trauma, unable to walk, 2° - 3° burns not more than 1-3 palm sizes.
- GREEN / PRIORITY 3 Minor Injury or illness. Non-Emergency transport**
Ex: Sprains, strains, minor heat-related illness.

Nature of Injury or Illness & Mechanism of Injury

Brief Summary of Injury or Illness (Ex: Unconscious, Struck by Falling Tree)

Transport Request

Air Ambulance / Short Haul/Hoist Ground Ambulance / Other

Patient Location

Descriptive Location & Lat. / Long. (WGS84)

Incident Name

Geographic Name + "Medical" (Ex: Trout Meadow Medical)

On-Scene Incident Commander

Name of on-scene IC of Incident within an Incident (Ex: TFLD Jones)

Patient Care

Name of Care Provider (Ex: EMT Smith)

3. INITIAL PATIENT ASSESSMENT: Complete this section for each patient as applicable (start with the most severe patient)

Patient Assessment: See IRPG PAGE 106

Treatment:

4. TRANSPORT PLAN:

Evacuation Location (if different): (Descriptive Location (drop point, intersection, etc.) or Lat. / Long.) Patient's ETA to Evacuation Location:

Helispot / Extraction Site Size and Hazards:

5. ADDITIONAL RESOURCES / EQUIPMENT NEEDS:

Example: Paramedic/EMT, Crews, Immobilization Devices, AED, Oxygen, Trauma Bag, IV/Fluid(s), Splints, Rope rescue, Wheeled litter, HAZMAT, Extrication :

6. COMMUNICATIONS: Identify State Air/Ground EMS Frequencies and Hospital Contacts as applicable

Function	Channel Name/Number	Receive (RX)	Tone/NAC *	Transmit (TX)	Tone/NAC *
COMMAND					
AIR-TO-GRND					
TACTICAL					

7. CONTINGENCY: Considerations: If primary options fail, what actions can be implemented in conjunction with primary evacuation method? Be thinking ahead.

8. ADDITIONAL INFORMATION: Updates/Changes, etc.

REMEMBER: Confirm ETA's of resources ordered. Act according to your level of training. Be Alert. Keep Calm. Think Clearly. Act Decisively.

COVID GUIDELINES

Today or in the past 24 hours, have you had any of the following symptoms even if you have been vaccinated?

COUGH MORE THAN EXPECTED?

SHORTNESS OF BREATH OR DIFFICULTY BREATHING

FEVER? CHILLS?

MUSCLE PAIN OUTSIDE YOUR NORMAL FOR FIREFIGHTING?

SORE THROAT?

NEW LOSS OF TASTE OR SMELL

FATIGUE OUTSIDE YOUR NORMAL FOR FIREFIGHTING?

CONGESTION OR RUNNY NOSE, OUTSIDE YOUR NORMAL FOR FIREFIGHTING?

NAUSEA OR VOMITING

DIARRHEA

Take your temperature with a no-touch thermometer, if available

PLEASE CONTACT THE GREEN RIDGE COVID HOTLINE IF YOU HAVE ANY QUESTIONS ABOUT COVID, SYMPTOMS, AND OR TESTING.

**GREEN RIDGE COVID HOTLINE #
971-245-9407**



Fire Management Board

FIRE MANAGEMENT BOARD

FMB Memorandum No. 21-006

20 July 2021

TO: Fire Management Board Members
FROM: Erin Horsburgh, FMB Chair *Erin Horsburgh*
SUBJECT: MPHAT Wildland Fire COVID-19 Prevention and Mitigation 2021

The purpose of this memorandum is to request wide distribution of the attached *Wildland Fire COVID-19 Prevention and Mitigation 2021* guidance issued from the Medical and Public Advisory Team (MPHAT) July 17, 2021.

The following has been excerpted as recommendations for fire leadership.

- Fire managers, agency administrators, line officers and incident managers need to re-enforce the importance of prevention and mitigation of COVID-19 in the workplace.
 - MPHAT would like to remind all leadership and fire personnel that following MPHAT's guidance has been proven effective and is critical to prevent the further spread of COVID-19.
 - Leader's intent and expectations must be clear that COVID-19 prevention and mitigation is still a priority for the 2021 fire season.
 - With vaccination status not being systematically tracked, face covering/mask and physical distancing requirements on wildfire incidents needs strengthened – everyone follow COVID-19 prevention and mitigation guidance for un-vaccinated individuals regarding physical distancing and mask/face covering use in fire camp unless alone in an enclosed space or actively engaged in firefighting on the fireline.
- Fire managers, agency administrators, line officers and incident managers need to prioritize and incorporate COVID-19 strategies that were effective and considered standard operating procedures in 2020 such as:
 - daily individual screening tool, distributive operations, spike camps, boxed meals, community cooler mitigations, remote briefings, decentralized staging areas, virtual and remote participation, and module as one (updated) to the maximum extent possible.

The MPHAT memorandum will be loaded shortly at <https://www.nwcg.gov/coronavirus>.

Distribution:
Fire Executive Council Members
National Multi-Agency Coordinating Group Members
NWCG Executive Board Members
COVID-19 Coordinator

HRSP message
July 31 2021

Remember:
Anger
is only one letter away from
Danger

How to say things is sometime just as
important as what you say.
Maintain your cool
Thanks

Bill Otani
Your HRSP





Finance Message

Fire Name: Lick Creek	Fire Name: Dry Gulch	Fire Name: Green Ridge
Fire Number: OR-UMF-000658	Fire Number: WA-SES-020655	Fire Number: OR-UMF-000659
Accounting Code: P6N47M (0614) 221 – LAJ	Accounting Code: PNN45S (1522) 221 – LAG	Accounting Code: P6N5AV (0614) 221 – LSL
Email: 2021.lick.finance@firenet.gov		2021.greenridge.finance@firenet.gov
Finance Phone #'s: (971) 245-0248 or (971) 727-7461		

US Forest Service Fire, Fuels and Aviation Employees charging to B-codes, please remember **to charge any overtime hours to the incident's override and P-code**; B-codes are for Base 8 hours only. Payroll corrections will be required for any overtime charged incorrectly to a B-code. Thank-you.



Finance Documents Needed upon "Check In" (If Not Already Submitted):

Please email these documents or scan the QR Code below, attach & submit.			
Agency Equipment/ Crews: <ul style="list-style-type: none"> Manifest - showing employment type (GS or WG) or AD rates if applicable 	Overhead: <ul style="list-style-type: none"> AD/Casual Hire Form If regular Agency please ensure "GS" or "WG" is written on your first CTR 	Contract Equipment/ Contract Crews: <ul style="list-style-type: none"> Agreement Manifest Resource Order Inspections 	Cooperator: <ul style="list-style-type: none"> Cooperative Agreement Resource Order

Please submit your CTR/Shift Tickets using the QR code or email address below:

Don't Forget to put your RO # on your CTR/Shift Ticket

Final Travel CTR's/Shift tickets must be signed by supervisor on incident (Finance can't sign) - Thank You

Lick Creek/Dry Gulch Finance Email: 2021.lick.finance@firenet.gov	Green Ridge Finance Email: 2021.greenridge.finance@firenet.gov
	
Please Include the Word "Time" in the Subject Line of the Email	

MISSING TIME:		
RO	Name	Dates
E-4	Overpeck Logging	7/16
E-24	Dave Clough	7/28
E-25	HRD COR, Dillman	7/22
E-26	Rattlesnake Ridge	7/12 7/15
E-41	Boulder Creek	7/20 7/22 7/26
E-45	Panther Ridge	7/10
E-47	Del Shull Trucking	7/16 7/25
E-49	Upper Valley Excavating	7/26
E-56	Whitewater	7/21
E-57	Eagle Cap Forest	7/13 7/21
E-59	Fireline Medics	7/25
E-59	Big Bark	7/25
E-60	Frontline Medical	7/19 7/19
E-62	Big Bark Chippers	7/21 7/24
E-66	OP Customs	7/20
O-56	Adventure Medics - Soto, E.	7/24
O-65	Sawyer, A.	7/24 7/25

MISSING DOCUMENTATION:	
RO	Name
C-45	Mosqueda Reforestation - need contract, manifest, RO
E-108	Buckskin Fire - need contract rate sheet
E-110	Peoples Valley Fire - need manifest
E-119	Top Gun - need contract, RO
E-120	Top Gun - need contract, RO
E-121	Top Gun - need contract, RO
E-122	Top Gun - need contract, RO
S-347	Top Gun - need contract, RO
S-348	Top Gun - need contract, RO
S-355	Triple Flare - need contract
S-385	Top Gun - need contract, RO
S-386	Top Gun - need contract, RO
UNK	Cascade Water Tankers - need contract, RO
UNK	UVC - updated RO, manifest

Important Extension Request Information

If you wish to extend on this incident, all resources **MUST** have their respective DIVS or Unit/Section Leader submit a 213 requesting to extend your time. This includes all VIPR and EERA Contracts regardless of past practice. Please include request number, driver's names, and crew swap dates.

ICP LOGISTICS NOTES

Supply: 0530-2200

Ordering: 0600-2100

Communications: 0600-2200

Food: Breakfast: 0600

Dinner: 2000

Showers: 0500-1200 & 1400-2200

Laundry service: Tuesday drop offs are returned Thursday.

Thursday drop offs are returned Tuesday.

*New Laundry Unit is tentatively scheduled to arrive Tuesday 08/3/2021

Ground Support: 0600-2200

Mechanic: 0700-2000

Weed Wash: 0700-2000

Fuel: @ ICP (County Yard 415N. Guernsey Ave.) 0700-2000

@ Wooten: 0700-2000

Medical: 0700-2200

PLEASE DO:

-Note & mark the location (DIV, intersection, DP, camp, latt/long) of equipment: pumps, hose, tanks, etc. and please bring it to the attention of the DIV and ask them to report to Logistics.

-Sleep in marked sleeping areas only.

-Pick up after yourself: trash, cigarette butts, etc.

-Treat other people the way you want to be treated.

PLEASE DO NOT:

-Park in front of port-a-potties.

-Park in front of fire hydrants.

-Park in the street in front of chow distribution.

-Leave your trash near port-a-potties.....it ONLY goes in the dumpster!

DEMOB INSTRUCTIONS

Demob steps for all resources must be done in order:

Proceed to **Dayton High School**, 614 S. 3rd Street, Dayton, WA.

1. All line resources must have a post-incident inspection and complete a **Weed Wash**.
2. Turn in radios to the **Communications Unit**.
3. Turn any checked out items to the **Supply Unit**.
4. Call the **Demob Unit** at 971-245-0255 and provide departure and travel information.
5. **Finance** will call you to arrange completion of financial documents. After you are done you may start your travel.

7/31/2021
Tentative Demob List

EQUIPMENT

E-47	WTS2	DEL SHULL TRUCKING	DG
E-66	MEC	OP CUSTOMS	GR
E-69	MAST	BRUCE YOUNG LOGGING	GR
E-71	MAST	HAYDEN BROS	GR
E-72	MAST	HAYDEN BROS CONST	GR
E-92	DOZ2	HAYDEN CONTRACT	GR
E-94	ENG6	BAILEY ENTERPRISES	LC

OVERHEAD

O-34	EMTF	JOEL AUGUSTIN	DG
------	------	---------------	----

8/1/2021
Tentative Demob List

EQUIPMENT

E-56	WTS2	WHITEWATER	GR
E-68	PU	DODGE RAM (C-16)	GR
E-81	EXCA	HENDERSON LOGGING	DG
E-88	FEL2	HENDERSON LOGGING	DG
E-75	STK	RTS TRANSPORTATION	GR

OVERHEAD

O-35	EMTF	ADALBERTO OCAMPO	LC
O-36	EMPF	STEVE KEFFER	LC
O-180	THSP	KATHRYN WARNER	LC
O-185	COMT	SHANE HARPER	LC
O-201	RADO	NADIA JENMAN	LC
O-227.55	COST	STACEY POPOVICK	LC

CREWS

C-16	IHC	CHENA IHC (E-68)	GR
------	-----	------------------	----

Base Camp Facilities Map

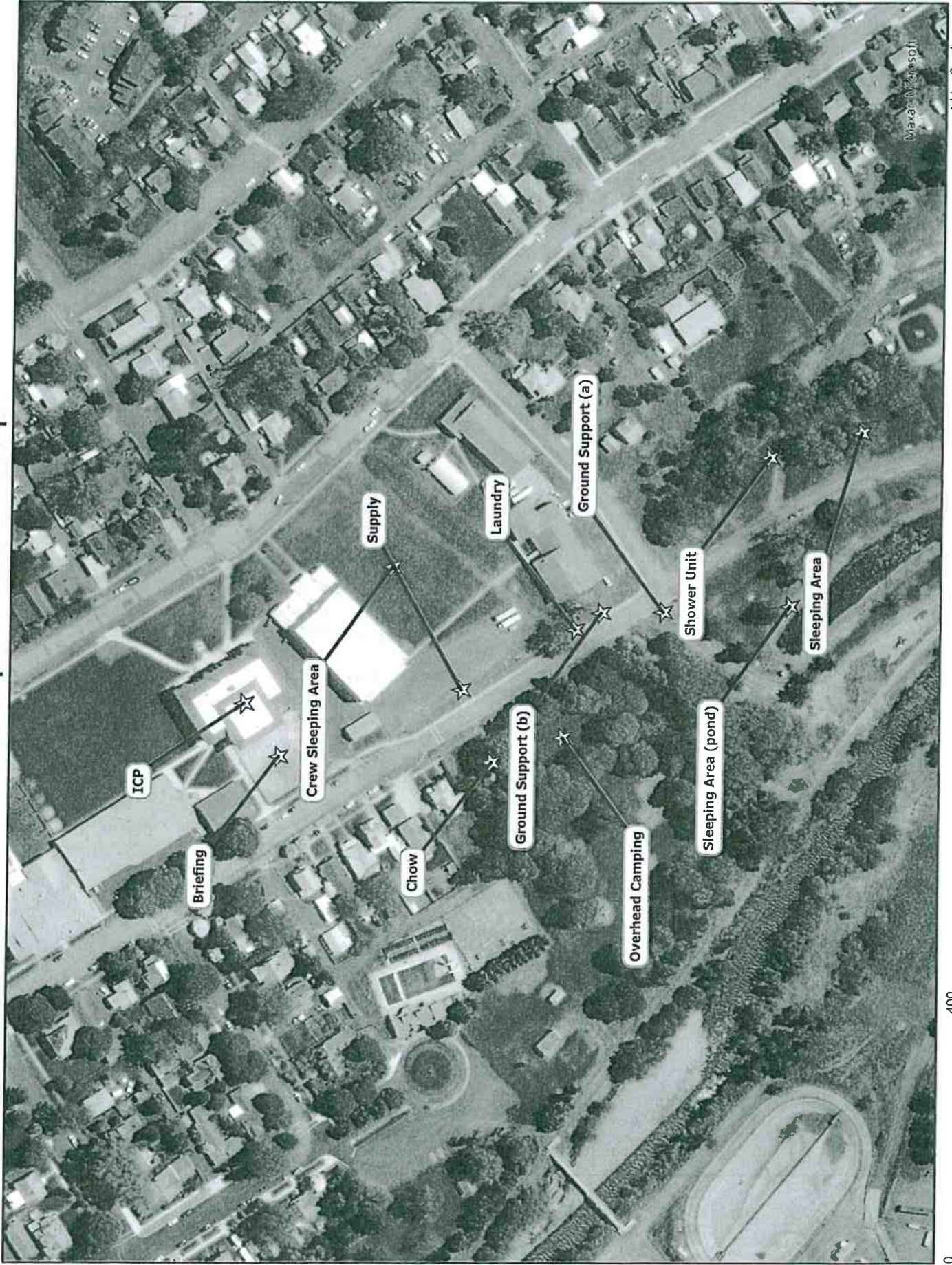



Maxar Microsoft

Adrian Sanchez
Updated:
07/30/2021 @ 1900

0 400 Feet

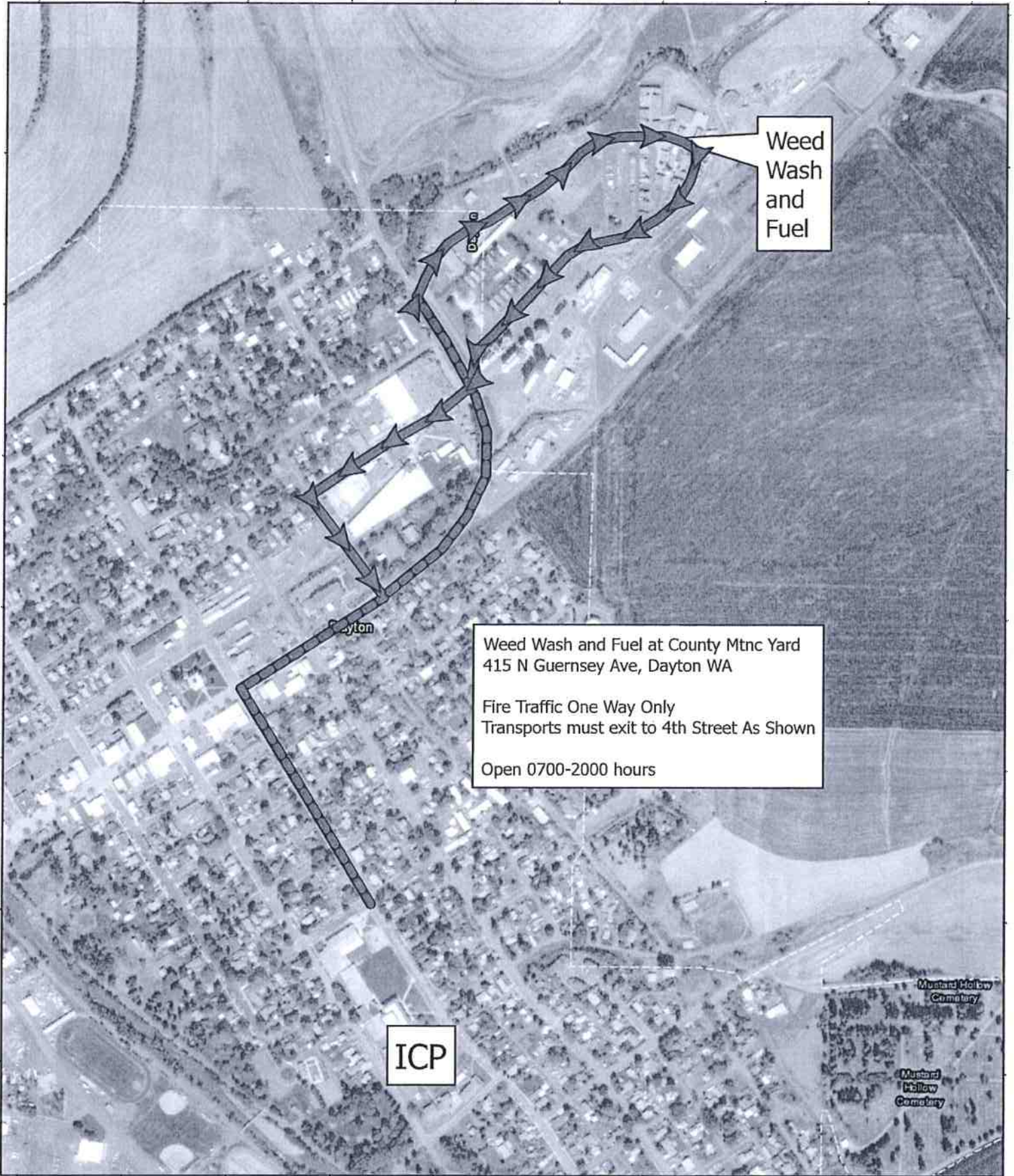



-  One Way
-  Route

Weed Wash Map

Green Ridge
 OR-UMF-00659



1:0,000

NAD83 UTM 11N

0

0.25

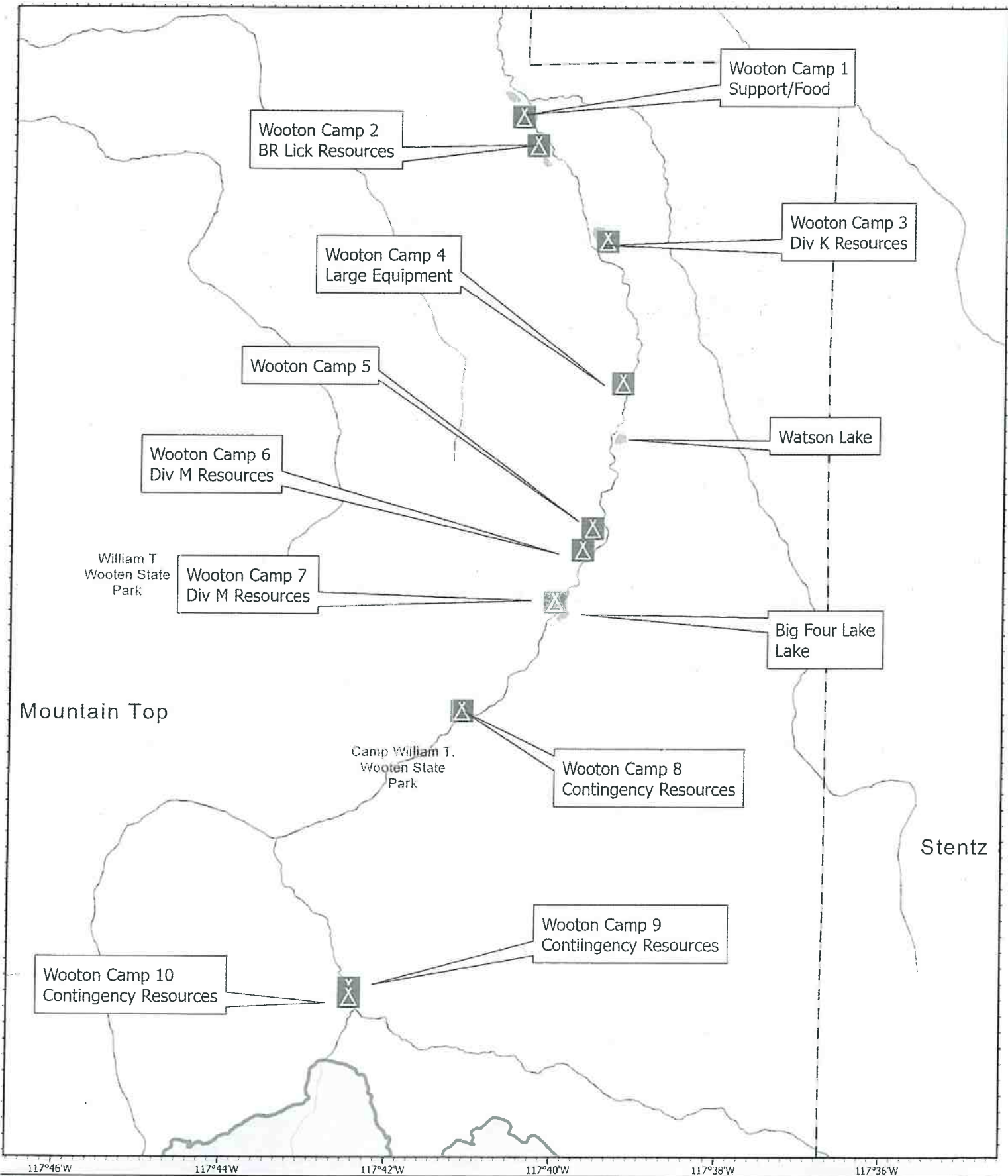

William T
Wooton State
Park

Mountain Top

Camp William T.
Wooton State
Park

Stentz

-  Camp
-  Wildfire Daily Fire Perimeter

WOOTON CAMP AREA
Green Ridge
OR-UMF-000659



1:75,000
0 0.5 1 1.5
NAD83 UTM 11N

