

\* \* \* CORRECTED \* \* \*

# INCIDENT ACTION PLAN

## LICK CREEK/GREEN RIDGE INCIDENT

OR-UMF-000658 (Lick Creek)

OR-UMF-000659 (Green Ridge)

WA-SES-020655 (Dry Gulch)

Friday



Communications 24-Hour  
Emergency Number:  
971-727-7965

Maps, IAP, Virtual Briefing



### OPERATIONAL PERIOD

8/6/2021 0600

to

8/7/2021 0600

*COVID Symptoms?*

*Call:*

*(971) 245-9407*

\* \* \* CORRECTED \* \* \*



# INCIDENT OBJECTIVES (ICS 202)

<b>1. Incident Name:</b> <p style="text-align: center;"><b>LICK CREEK/GREEN RIDGE</b></p>	<b>2. Operational Period:</b> <table style="width: 100%; border: none;"> <tr> <td style="border: none;">Date From:</td> <td style="border: none;">8/6/2021</td> <td style="border: none;">Date To:</td> <td style="border: none;">8/7/2021</td> </tr> <tr> <td style="border: none;">Time From:</td> <td style="border: none;">0600</td> <td style="border: none;">Time To:</td> <td style="border: none;">0600</td> </tr> </table>	Date From:	8/6/2021	Date To:	8/7/2021	Time From:	0600	Time To:	0600												
Date From:	8/6/2021	Date To:	8/7/2021																		
Time From:	0600	Time To:	0600																		
<b>3. Objective(s):</b> <u><b>Strategic Objectives:</b></u> <ul style="list-style-type: none"> <li>- Provide for the safety of firefighters and the public through utilization of strategic and deliberate risk assessment processes. Ensure incident within an incident protocols are established.</li> <li>- Develop and implement operational objectives based on identified values at risk and highest probability of success limiting fire spread.</li> <li>- Follow established guidelines and mitigations regarding COVID and other infectious diseases.</li> <li>- Enhance relationships through timely communication and active involvement with the public, stakeholders, and cooperators.</li> <li>- Coordinate with the READ's to ensure natural and historical values are protected to the degree necessary.</li> <li>- Maintain fiscal responsibility keeping cost commensurate with the values at risk.</li> <li>- Provide initial attack response to new fire starts within the TFR boundary. Assist with initial attack efforts outside the boundary as requested.</li> </ul>																					
<u><b>Lick Creek Operational Objective:</b></u> <ul style="list-style-type: none"> <li>- Keep fire within its currently identified perimeter.</li> </ul> <u><b>Green Ridge Operational Objective:</b></u> <ul style="list-style-type: none"> <li>- Keep fire north of the 2015 Butte Creek Burn scar along the West Butte Creek Trail to the East Butte Creek Trail to Yearling Ridge Trail to Crooked Creek Trail to Monument Ridge and along the First Creek Trail to NF 40 at Misery. Protect Little Turkey Tail Recreation residences and the Godman Guard Station.</li> <li>- Keep fire east of FS road 64 to protect private property, structures, and recreation sites.</li> <li>- Keep fire south of the Panjab Trailhead to Panjab Campground along the Salter Trail to the 4022 Road towards Clear Water.</li> <li>- Keep fire west of NF 40 Road. Minimize suppression impacts in the Wenaha-Tucannon Wilderness using natural containment features as practical.</li> </ul>																					
<b>COVID Mitigations:</b> <ul style="list-style-type: none"> <li>- All persons must wear a mask indoors at all times regardless of vaccination status, as well as outdoors when physical distancing cannot be maintained.</li> <li>- Maintain a module as one, wash your hands and sanitize surfaces.</li> </ul>																					
<b>6. Incident Action Plan</b> <table style="width: 100%; border: none;"> <tr> <td><input checked="" type="checkbox"/> ICS 203</td> <td><input type="checkbox"/> ICS 215A</td> <td><input type="checkbox"/> ICS 205 A</td> <td><input type="checkbox"/></td> </tr> <tr> <td><input checked="" type="checkbox"/> ICS 204</td> <td><input checked="" type="checkbox"/> ICS 220</td> <td><input checked="" type="checkbox"/> Training Message</td> <td><input type="checkbox"/></td> </tr> <tr> <td><input checked="" type="checkbox"/> ICS 205</td> <td><input checked="" type="checkbox"/> Facility Maps</td> <td><input type="checkbox"/> Travel Map</td> <td><input type="checkbox"/></td> </tr> <tr> <td><input checked="" type="checkbox"/> ICS 206</td> <td><input checked="" type="checkbox"/> Weather Forecast</td> <td><input checked="" type="checkbox"/> Demob Plan</td> <td><input type="checkbox"/> County Health Message</td> </tr> <tr> <td><input checked="" type="checkbox"/> ICS 208</td> <td><input checked="" type="checkbox"/> Fire Behavior</td> <td><input checked="" type="checkbox"/> Finance Message</td> <td><input checked="" type="checkbox"/> ICS 214</td> </tr> </table>		<input checked="" type="checkbox"/> ICS 203	<input type="checkbox"/> ICS 215A	<input type="checkbox"/> ICS 205 A	<input type="checkbox"/>	<input checked="" type="checkbox"/> ICS 204	<input checked="" type="checkbox"/> ICS 220	<input checked="" type="checkbox"/> Training Message	<input type="checkbox"/>	<input checked="" type="checkbox"/> ICS 205	<input checked="" type="checkbox"/> Facility Maps	<input type="checkbox"/> Travel Map	<input type="checkbox"/>	<input checked="" type="checkbox"/> ICS 206	<input checked="" type="checkbox"/> Weather Forecast	<input checked="" type="checkbox"/> Demob Plan	<input type="checkbox"/> County Health Message	<input checked="" type="checkbox"/> ICS 208	<input checked="" type="checkbox"/> Fire Behavior	<input checked="" type="checkbox"/> Finance Message	<input checked="" type="checkbox"/> ICS 214
<input checked="" type="checkbox"/> ICS 203	<input type="checkbox"/> ICS 215A	<input type="checkbox"/> ICS 205 A	<input type="checkbox"/>																		
<input checked="" type="checkbox"/> ICS 204	<input checked="" type="checkbox"/> ICS 220	<input checked="" type="checkbox"/> Training Message	<input type="checkbox"/>																		
<input checked="" type="checkbox"/> ICS 205	<input checked="" type="checkbox"/> Facility Maps	<input type="checkbox"/> Travel Map	<input type="checkbox"/>																		
<input checked="" type="checkbox"/> ICS 206	<input checked="" type="checkbox"/> Weather Forecast	<input checked="" type="checkbox"/> Demob Plan	<input type="checkbox"/> County Health Message																		
<input checked="" type="checkbox"/> ICS 208	<input checked="" type="checkbox"/> Fire Behavior	<input checked="" type="checkbox"/> Finance Message	<input checked="" type="checkbox"/> ICS 214																		
<b>7. Prepared By:</b> Greg White	Position/Title: PSC(T)	Signature:																			
<b>8. Approved by Incident Commander:</b> ICS 202	for Mike Nobles	Signature:																			

## ORGANIZATION ASSIGNMENT LIST (ICS 203)

<b>1. Incident Name:</b> LICK CREEK/GREEN RIDGE		<b>2. Operational Period: Date From:</b> 8/6/2021 Time From: 0600		<b>Date To:</b> 8/7/2021 <b>Time To:</b> 0600	
<b>3. Incident Commander(s) and Command Staff:</b>			<b>7. Operation Section:</b>		
IC/UC's	Mike Nobles, James Aragon(T)	Operations	John Owings, Michael Page(T)		
Deputy	Alan Taylor	Planning Ops	Jim Snow		
Safety Officer	Mark Helm, Mike Seymour(T)	Night Ops	Al Ward		
Information Officer	Alex Olow, DeLyn Sieliet(T), Stephanie Bishop(T)				
Liaison Officer	Allen Johnson, Don Smith(T)	<b>Branch</b>	<b>GREEN RIDGE</b>		
<b>4. Agency/Organization Representatives:</b>		Division/Group	A	Nate Leatherman, Brad Bryant(T)	
Agency/Organization	Name	Division/Group	G	Jason Flores	
USFS AADM	Ed Guzman, Anthony Botello	Division/Group	K/M	Kristian Litz, Daniel Kamakani(T)	
USFS AREP	Susan Piper	Division/Group	P/S		
WA DNR	Wyatt Leighton, Tom Schoenfelder	Division/Group	NIGHT	Jeff Corser(T)	
Asotin Co Fire Dist 1	Noel Hardin	<b>Branch</b>	<b>LICK</b>	<b>Robert Szczepanek</b>	
Columbia Co Fire 3	Jeromy Phinney	Division/Group	D/H/T/W	Neal McCann(T)	
Garfield Co Fire Dist 1	James Cleveland	Division/Group			
WFS	Devin McCosh	Division/Group			
WDFW - LEO	Paul Mosman	Division/Group			
Covid Liaison	Cass Monroe, Steve Medina	Division/Group			
		<b>Branch</b>	<b>CONTINGENCY</b>	<b>Greg Overacker</b>	
		Division/Group	NORTH	Andy Juarez	
		Division/Group	SOUTH	Andy Wordin(T)	
		Division/Group			
<b>5. Planning Section:</b>		Division/Group			
Chief	Steve Anderson, Greg White(T)	Division/Group			
Deputy	Ken Bates	<b>Branch</b>			
Resource Unit	Josh Clark, Mike Yeun(T)	Division/Group			
Situation Unit	John Hunter, Ray Rook(T)	Division/Group			
Demobilization Unit	Jan Grisedale	Division/Group			
Documentation Unit	Joey Kosiorowski(V)	Division/Group			
GISS	Rene Gonzalez, Greg Elwood, Jenny Garstang(T), Anthony Scavone(T)	Division/Group			
FBAN	Dan O'Connor	<b>Branch</b>			
IMET	Mary Wister	Division/Group			
Human Resources	Bill Otani	Division/Group			
Air Resources Advisor	Katy Warner	Division/Group			
Lead READ	Aaron Roe	Division/Group			
Training Specialist	Seneca Smith	Division/Group			
		<b>Air Operations Branch</b>		<b>Director:</b>	<b>JoAnn Overacker</b>
		Air Tactical Group Supervisor		Tim Haas	
<b>6. Logistics Section</b>		Helibase Manager		Lee Steward, Austin McDonald(T)	
Chief	Scott Ashbach				
Supply Unit	Ruben Lopez(T)				
Facilities Unit	Art Curley, Richard Wiegand(T), Wendell Simmons(T)	<b>8. Finance/Administration Section:</b>			
Ground Support Unit	Mark Bagley	Chief	Lisa Wilson		
Communications Unit	Mike Greene	Time Unit	Rebecca Lang(T)		
Medical Unit	Brandon Bennewate(T)	Cost Unit	David Dukart(V)		
ITSS	Brett Davidson, Rocio Del Arroyo(T)	Comp/Claims Unit	Pearl Cowan(V)		
Food Unit	Mike Kinne, Ed Jensen(T)	PTRC	Katie Fiely(T)(V)		
Ordering	Matt Berger, Collette Johnson	EQTR	Mary Flanary(T)		
<b>Prepared By: Name:</b>	Greg White	<b>Position/Title:</b>	PSC(T)	<b>Signature:</b>	
<b>ICS 203</b>		<b>Date/Time:</b>	8/5/2021 2300 hours		



## Lick Creek / Green Ridge Weather Forecast



**FORECAST NO:** 26  
**FORECAST FOR:** Friday Day and Night Shift  
**SHIFT DATE:** 8/6/2021  
**DATE AND TIME ISSUED:** 8/5/2021 at 2000 PDT

**NAME OF FIRE:** Lick Creek/Green Ridge  
**UNIT:** OR-UMF  
**SIGNED:** *Mary Wister* - Incident Meteorologist  
541-377-9905 (cell) / mary.wister@noaa.gov

---

### ...GUSTY RIDGETOP WINDS THE NEXT SEVERAL DAYS...

**WEATHER DISCUSSION:** A dry cold front last night will cause southwest winds to increase today, and the gusty southwest winds along the higher ridges will continue through Sunday. The strongest winds will occur along the exposed ridges. Drainages that run southwest-northeast in Lick Creek will also have winds align along the drainages and accelerate with 10-15 mph gust possible. It will be cooler with higher humidity the next several days.

---

#### **TODAY:**

**WEATHER:** Mostly cloudy. Cooler and Windy,

**MAXIMUM TEMPERATURE:** 66-71° above 5000 feet. 75-80° valley bottoms.

**MINIMUM RELATIVE HUMIDITY:** 53-58% above 5000 feet. 28-33% valley bottoms.

**20-FOOT RIDGETOP WINDS:** Southwest 9-13 mph with gusts to 22 mph. Gusts 25 mph along exposed ridges.

**GREEN RIDGE CREEKS:** Upslope/Upcanyon 3-8 mph. Southwest winds channeling along drainages in Lick Creek with gusts to 15 mph.

**CHANCE OF WETTING RAIN ( $\geq 0.10''$ ):** 0%.

**LIGHTNING ACTIVITY LEVEL:** 1.

**HAINES INDEX:** 3 (Very Low)

**INVERSIONS/STABILITY:** Stable. Strong mid-level inversion.

---

#### **TONIGHT:**

**WEATHER:** Becoming partly cloudy.

**MINIMUM TEMPERATURE:** 57-62° above 5000 feet. 50-55° valley bottoms.

**MAXIMUM RELATIVE HUMIDITY:** 70-75% above 5000 feet. 80-90% valley bottoms.

**20-FOOT RIDGETOP WINDS:** Southwest 9-13 mph with gusts to 22 mph. Gusts around 25 mph along exposed ridges.

**GREEN RIDGE CREEKS:** Downslope/Down canyon 2-5 mph. Southwest winds channeling along drainages in Lick Creek with gusts 10 mph.

**CHANCE OF WETTING RAIN ( $\geq 0.10''$ ):** 0%

**LIGHTNING ACTIVITY LEVEL:** 1.

**HAINES INDEX:** 3 (Very Low)

**INVERSIONS/STABILITY:** Strong low level inversion developing.

---

#### **SATURDAY:**

**WEATHER:** Partly cloudy. Continued windy along ridges.

**MAXIMUM TEMPERATURE:** 67-72° above 5000 feet. 77-82° valley bottoms.

**MINIMUM RELATIVE HUMIDITY:** 48-53% above 5000 feet. 25-30% valley bottoms.

**20-FOOT RIDGETOP WINDS:** Southwest 8-12 mph with gusts to 20 mph. Gusts up to 25 mph along exposed ridges.

**GREEN RIDGE CREEKS:** Upslope/Upcanyon 3-8 mph. Southwest winds channeling along drainages in Lick Creek with gusts to 15 mph.

**CHANCE OF WETTING RAIN ( $\geq 0.10''$ ):** 0%.

**HAINES INDEX:** 3 (Very Low)

**INVERSIONS/STABILITY:** Stable. Strong mid-level inversion.

## FIRE BEHAVIOR FORECAST

<b>FORECAST NUMBER:</b> 11	<b>TYPE OF FIRE:</b> Vegetation
<b>FIRE NAME:</b> Lick Creek-Green Ridge Fires	<b>OPERATIONAL PERIOD:</b> Aug 6 <sup>th</sup> , 2021 24 HOUR
<b>DATE ISSUED:</b> August 5 <sup>th</sup> , 2021	<b>TIME ISSUED:</b> 1930
<b>UNIT:</b> WA-Umatilla National Forest	<b>SIGNED:</b> Dan O'Connor Fire Behavior Analyst (FBAN)

**WEATHER SUMMARY:** See detailed Fire Weather Forecast in IAP

### FUELS:

Fire areas include a range of conifer systems, from higher elevation Sub Alpine Fir and Engelmann Spruce, to Doug-Fir, Grand Fir and Lodgepole Pine under 5000', and Ponderosa Pine in the lower elevations of the Forest. Outside of the 2006 Columbia Complex and the 2015 Grizzly Complex, all forested areas have extensive dead and down and ladder fuels that will work together to elevate fire into the crowns and generate short range spotting.

The area is currently classified as 'Exceptional' drought by the US Drought Monitor, with Energy Release Components currently setting daily record highs, and approaching all time high levels. You may see some resistance to spread in brush and re-prod areas, but these veg structures are losing moisture daily. Heavy dead and down fuels will likely burn completely, holding heat and actively consuming through all hours of the day.

### EXPECTED FIRE BEHAVIOR: *Based on the Warmest, Driest, Windiest Conditions Forecasted*

<u>Maximum Spotting Distance</u> ¾ mile <u>Probability of Ignition</u> 77%	Fuel Type/Model	Maximum Rate of Spread (chains/hour)	Maximum Flame Length (feet)
	Timber litter and understory TU5/TL4	Head 12-15 ch/hr Flank 4-6 ch/hr	Head 8-10 ft Flank 3-5 ft
	Grass/Shrub GS1	Head 17-22 ch/hr Flank 10-14 ch/hr	Head 4-6 ft Flank 2-4 ft

### GENERAL/Potential:

**DAY: Dry Cold Front passage today.** Gusty SW winds may be influenced, enhanced, and/or redirected through the terrain across all areas of the fire today. Expect long range spotting downwind of any active fire areas, especially single or group tree torching or slope aligned runs. Areas of the fire that have been cold for some time may come back to life, so keep lookouts posted when working in the green.

### SPECIFIC

**Green Ridge:** The Tucannon River drainage will likely see an uptick in fire activity today, with upper slopes seeing the strongest winds. There is still considerable intense heat all along the south side of the river, so anticipate torching that could launch spot fires across the river and possibly the 12 road. Winds will likely be influenced by terrain in the drainage bottoms, turns and all. Winds should be favorable for Gulf, but Alpha and the eastern divisions P/S could see increased activity with torching and spotting yet again.

**Lick Creek:** SW winds associated with the dry cold front passage should be favorable for the Lick Ck fire, as most holding concerns with long duration intense heat have been along the SW flanks.

**Night Division:** Due to the late burn periods, anticipate daytime burning conditions to continue well into the night, seeing relief with a decrease in winds and/or relative humidity recovery.

### AIR OPERATIONS:

Sunrise: 0538, Civil Twilight ends: 2049

### SAFETY:

Dry Cold Front passage are associated with rapid fire growth, long range spotting, and extreme fire behavior in the Pacific Northwest. Establish and maintain LCES and know what your fire is doing at all times.



# SAFETY MESSAGE



*Fire fighter safety comes first on every fire, every time*

We are **ALL** accountable for **SAFE** behaviors  
For Day & Night Operations: **8/6/21 0600 – 8/7/21 0600**

INCIDENT: **Lick Creek, Green Ridge**

Date Prepared: August 5, 2021 TIME: 1900

### Risk Management

**Identify Hazards (Situational Awareness):** Gather information; Objectives, communications, who's in charge, previous fire behavior, weather forecast, and local factors.

**Assess Hazards:** Look up, look down, look around. As conditions change, what other safety hazards are likely to exist?

**Develop Controls and Make Decisions:** Develop control measures that reduce risk. Consider risk versus gain.

**Implement Controls:** Ensure controls are in place and being implemented by personnel. Ensure controls are integrated in the operational plan and understood at all levels.

**Supervise and Evaluate:** Are controls adequately mitigating the hazards. If not, reassess and consider additional or different controls to safely accomplish the mission.

IRPR green pages-Pg. 1

**Major Hazards and Risks:** *Mop up, stump holes, hazard trees, steep rugged terrain, driving, potential of new lightning fire starts from thunderstorms.*

## A message from the Chief of the Forest Service in 2015 Thomas Tidwell

- Everyone, every day, returns home safely.
- Safety is not just a consideration in how we do our work; it is the essence of how we make decisions.
- We assess, analyze, communicate, and share risk before, during, and after incidents.
- We do not accept unnecessary risk or transfer it to our partners or future generations.
- Before, during, and after every fire, we enhance relationships.
- We create a respectful work environment for everyone involved in the fire.
- We learn from every experience and use that knowledge to improve.

Start thinking about transition as new team members will be starting to enter the incident and becoming familiar with the fire line. Information sharing will be key to the new teams Success.

8/6/2021 In Brief incoming team

8/7/2021 Shadow day

8/8/2021 0600 Transfer of Command



## COMMUNICATION RESPONSIBILITIES

All firefighters have five communication responsibilities:

- Brief others as needed.
- Debrief your actions.
- Communicate hazards to others.
- Acknowledge messages.
- Ask if you don't know or are unclear.

In addition, all leaders of firefighters have the responsibility to provide complete briefings that include a clearly stated "Leader's Intent."

- Task = What is to be done
- Purpose = Why it is to be done
- End State = How it should look when done

IRPG white pages-Pg. x



Thanks, from your Safety Team!!

**Safety Officers:** *Mike Seymour SOF2 T, Mark Helm SOF2, Shawn Shook SOFR, Ryan Grant SOFR, Sean Lowry SOFR T, Don Foco SOFR*

# ASSIGNMENT LIST (ICS 204 WF)

CONTROLLED UNCLASSIFIED  
INFORMATION//MITTENS

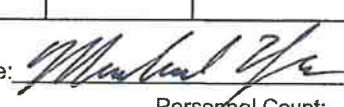
<b>1. Incident Name:</b> <b>LICK CREEK/GREEN RIDGE</b>		<b>2. Operational Period:</b> Date From: 08/06/21    Date To: 08/07/21 Time From: 0600    Time To: 0600				<b>3. Branch</b> <b>GREEN RIDGE</b>		<b>Division</b> <b>A</b>	
<b>4. Operations Personnel:</b> Operations Section Chief: <b>John Owings, Michael Page(T)</b> Branch Director: Division/Group Supervisor: <b>Nate Leatherman, Brad Bryant(T)</b>		Night Ops <b>Al Ward</b> Planning Ops <b>Jim Snow</b> Air Attack: <b>Tim Haas</b>						Page 1 of 2	Alpha
<b>5. Resources Assigned:</b>		<b>** Resources Below in Bold are 12 Hour **</b>							
Resource Identifier	ALS	LWD	Leader	Personnel	Request #	Hours	Reporting Location		
TFLD Setzer GR		8/12	<b>Setzer</b>	1	<b>O-289</b>	<b>0600-1800</b>	<b>Dayton ICP</b>		
TFLD(T) Kramer GR		8/12	<b>Kramer</b>	1	<b>O-278</b>	<b>0600-1800</b>	<b>Dayton ICP</b>		
HC2IA Prairie City GR		8/11	<b>Cearns</b>	22	<b>C-46</b>	<b>0600-1800</b>	<b>Dayton ICP</b>		
HC2 Blue Mountain GR		8/10	<b>Perez</b>	20	<b>C-43</b>	<b>0600-1800</b>	<b>Dayton ICP</b>		
HC2 MP Forestry EC		8/9	<b>Moreno</b>	20	<b>C-83</b>	<b>0600-1800</b>	<b>Dayton ICP</b>		
ENG4 Alder Creek 1 GR		8/13	<b>Paz</b>	3	<b>E-150</b>	<b>0600-1800</b>	<b>Dayton ICP</b>		
ENG4 Alder Creek 2 GR		8/15	<b>Stewart</b>	3	<b>E-164</b>	<b>0600-1800</b>	<b>Dayton ICP</b>		
ENG5 West Coast 2 GR		8/12	<b>Miller</b>	3	<b>E-130</b>	<b>0600-1800</b>	<b>Dayton ICP</b>		
ENG6 AZ E161 LC		8/10	<b>Jones</b>	3	<b>E-105</b>	<b>0600-1800</b>	<b>Dayton ICP</b>		
ENG6 AZ E461 LC		8/10	<b>Teague</b>	3	<b>E-111</b>	<b>0600-1800</b>	<b>Dayton ICP</b>		
ENG6 Rock Creek GR		8/7	<b>Mitchell</b>	3	<b>E-111</b>	<b>0600-1800</b>	<b>Dayton ICP</b>		
WTS2 Del Shull DG		8/7	<b>Andrews</b>	1	<b>E-47</b>	<b>0600-1800</b>	<b>Dayton ICP</b>		
WTS2 Lovato GR		8/14	<b>Lovato</b>	1	<b>E-135</b>	<b>0600-1800</b>	<b>Dayton ICP</b>		
WTS2 Rahi GR		8/12	<b>Rahi</b>	1	<b>E-136</b>	<b>0600-1800</b>	<b>Dayton ICP</b>		
WTS3 Northern LC		8/9	<b>Miller</b>	2	<b>E-64</b>	<b>0600-1800</b>	<b>Dayton ICP</b>		
DOZ3 Pine Mountain GR		8/13	<b>Bruland</b>	1	<b>E-175</b>	<b>0600-1800</b>	<b>Dayton ICP</b>		
CHIP Big Bark 1 GR		8/6	<b>Spencer</b>	3	<b>E-57</b>	<b>0600-1800</b>	<b>Dayton ICP</b>		
CHIP Big Bark 2 GR		8/6	<b>Fromm</b>	3	<b>E-59</b>	<b>0600-1800</b>	<b>Dayton ICP</b>		
CHIP Big Bark 4 GR		8/6	<b>Melton</b>	3	<b>E-62</b>	<b>0600-1800</b>	<b>Dayton ICP</b>		
<b>6. Work Assignments:</b> Continue to improve line where needed from DIV A/G break east to DIV A/S break. Prep for firing operations and communicate with OPS before firing. Take action as needed to ensure that existing structures and infrastructures do not sustain further damage. Provide for structure protection to Little Turkey Tail Recreation Residence Area. Transfer operational needs to Night Ops									
<b>7. Special Instructions:</b> DIVS need to identify equipment to be sent in an event of an IA within TFR. Operations will consider and identify closest resources to respond to new incident. Please ensure 3/32" fish screens are used at all draft sites in Punjab Creek, Touchet, and Tucannon Rivers. Resources to return to Dayton ICP at end of shift.									
<b>8. Communications</b>									
Name	Ch	Function	Rx Freq	Rx Tone	Tx Freq	Tx Tone	Notes		
SEE ICS 205 COMM PLAN									
<b>9. Prepared by: Name:</b> Josh Clark, Mike Yeun(T)    RESL									
Signature: 						Personnel Count: 94			
ICS 204		Date/Time: 8/5/2021 2200							



## ASSIGNMENT LIST (ICS 204 WF)

CONTROLLED UNCLASSIFIED  
INFORMATION//MITTENS

<b>1. Incident Name:</b> <b>LICK CREEK/GREEN RIDGE</b>	<b>2. Operational Period:</b> Date From: 08/06/21    Date To: 08/07/21 Time From: 0600            Time To: 0600	<b>3. Branch</b> <b>GREEN RIDGE</b> <b>Division</b> <b>A</b>
<b>4. Operations Personnel:</b>		Page 2 of 2       Alpha
Operations Section Chief: <b>John Owings, Michael Page(T)</b> Branch Director: Division/Group Supervisor: <b>Nate Leatherman, Brad Bryant(T)</b>		Night Ops <b>AI Ward</b> Planning Ops <b>Jim Snow</b> Air Attack: <b>Tim Haas</b>
<b>5. Resources Assigned:</b>		
** Resources Below in Bold are 12 Hour **		
Resource Identifier	ALS    LWD	Leader    Personnel    Request #    Hours    Reporting Location
<b>SOFR Grant GR</b>		<b>Grant</b> 1 <b>O-294</b> <b>0600-1800</b> <b>Dayton ICP</b>
<b>SOFR(T) Lowry GR</b>		<b>Lowry</b> 1 <b>O-337</b> <b>0600-1800</b> <b>Dayton ICP</b>
<b>REMS 2 GR</b>		<b>Lucia</b> 4 <b>E-76</b> <b>0600-1800</b> <b>Dayton ICP</b>
<b>Ambulance 5 DG</b>		<b>King/Singhose</b> 2 <b>E-59</b> <b>0600-1800</b> <b>Dayton ICP</b>
<i>FMOD A &amp; E Tree</i>		<i>Wilke</i> 1 <i>O-114</i>

**6. Work Assignments:**  
 Continue to improve line where needed from DIV A/G break east to DIV A/S break.  
 Prep for firing operations and communicate with OPS before firing.  
 Take action as needed to ensure that existing structures and infrastructures do not sustain further damage.  
 Provide for structure protection to Little Turkey Tail Recreation Residence Area.  
 Transfer operational needs to Night Ops

**7. Special Instructions:**  
 DIVS need to identify equipment to be sent in an event of an IA within TFR.  
 Operations will consider and identify closest resources to respond to new incident.  
 Please ensure 3/32" fish screens are used at all draft sites in Punjab Creek, Touchet, and Tucannon Rivers.  
 Resources to return to Dayton ICP at end of shift.

8. Communications							
Name	Ch	Function	Rx Freq	Rx Tone	Tx Freq	Tx Tone	Notes
SEE ICS 205 COMM PLAN							

**9. Prepared by: Name:**            Josh Clark, Mike Yeun(T)            RESL  
 Signature: *Michael Yeun*  
 Personnel Count: 8

ICS 204

Date/Time: 8/5/2021 2200

MITTENS

CONTROLLED UNCLASSIFIED INFORMATION//MITTENS

# ASSIGNMENT LIST (ICS 204 WF)

CONTROLLED UNCLASSIFIED  
INFORMATION/BASIC

<b>1. Incident Name:</b> <b>LICK CREEK/GREEN RIDGE</b>		<b>2. Operational Period:</b> Date From: 08/06/21    Date To: 08/07/21 Time From: 0600    Time To: 0600				<b>3. Branch</b> <b>GREEN RIDGE</b> Page 1 of 1		<b>Division</b> <b>G</b> <b>Golf</b>	
<b>4. Operations Personnel:</b> Operations Section Chief: <b>John Owings, Michael Page(T)</b> Branch Director: Division/Group Supervisor: <b>Jason Flores</b>					Night Ops <b>AI Ward</b> Planning Ops <b>Jim Snow</b> Air Attack: <b>Tim Haas</b>				
<b>5. Resources Assigned:</b>		<b>** Resources Below in Bold are 12 Hour **</b>							
Resource Identifier	ALS	LWD	Leader	Personnel	Request #	Hours	Reporting Location		
TFLD(T) Vickery GR		8/9	<b>Vickery</b>	1	<b>O-223</b>	<b>0600-1800</b>	<b>Dayton ICP</b>		
HC2 Mosqueda Ref GR		8/10	<b>Equihua</b>	20	<b>C-45</b>	<b>0600-1800</b>	<b>Dayton ICP</b>		
ENG3 Buckskin GR		8/8	<b>Weatherford</b>	4	<b>E-108</b>	<b>0600-1800</b>	<b>Dayton ICP</b>		
ENG4 Hi Country GR		8/12	<b>Burnette</b>	3	<b>E-127</b>	<b>0600-1800</b>	<b>Dayton ICP</b>		
ENG4 Lone Wolf Wildfire GR		8/12	<b>Flegel</b>	3	<b>E-129</b>	<b>0600-1800</b>	<b>Dayton ICP</b>		
WTT2 Christman Trucking GR		8/13	<b>Blazek</b>	1	<b>E-2</b>	<b>0600-1800</b>	<b>Dayton ICP</b>		
WTT2 Overpeck GR		8/17	<b>Melton</b>	1	<b>E-3</b>	<b>0600-1800</b>	<b>Dayton ICP</b>		
WTS2 Panther DG		8/18	<b>Davis</b>	1	<b>E-45</b>	<b>0600-1800</b>	<b>Dayton ICP</b>		
DOZ2 Alpine GR		8/17	<b>Briggs</b>	2	<b>E-93</b>	<b>0600-1800</b>	<b>Dayton ICP</b>		
SOF2 Helm GR		8/7	<b>Helm</b>	1	<b>O-217</b>	<b>0600-1800</b>	<b>Dayton ICP</b>		
RAT1 (DAY)		8/14	<b>Howell</b>	2	<b>E-138</b>	<b>0600-1800</b>	<b>Dayton ICP</b>		
EMPF Fischer/Forsythe GR		8/7	<b>Fischer/Forsythe</b>	2	<b>E-77</b>	<b>0600-1800</b>	<b>Dayton ICP</b>		
EMTF Holborn GR		8/17	<b>Holborn</b>	1	<b>O-281</b>	<b>0600-1800</b>	<b>Dayton ICP</b>		
EMTF Merrell		8/18	<b>Merrell</b>	1	<b>O-359</b>	<b>0600-1800</b>	<b>Dayton ICP</b>		
<b>6. Work Assignments:</b> Continue to improve where needed on 46 Road north of Godman Staging to DP-220 DIV G/K break. When conditions allow, patrol and mop up where needed Transfer operation needs to Night Ops									
<b>7. Special Instructions:</b> DIVS need to identify equipment to be sent in an event of an IA within TFR. Operations will consider and identify closest resources to respond to new incident. Please ensure 3/32" fish screens are used at all draft sites in Punjab Creek, Touchet, and Tucannon Rivers. Resources to return to Dayton ICP at end of shift.									
<b>8. Communications</b>									
Name	Ch	Function	Rx Freq	Rx Tone	Tx Freq	Tx Tone	Notes		
SEE ICS 205 COMM PLAN									
<b>9. Prepared by: Name:</b> Josh Clark, Mike Yeun(T)    RESL									
					Signature: 				
<b>ICS 204</b>		Date/Time: 8/5/2021 2200			Personnel Count: 43				

# ASSIGNMENT LIST (ICS 204 WF)

CONTROLLED UNCLASSIFIED  
INFORMATION//BASIC

<b>1. Incident Name:</b> <b>LICK CREEK/GREEN RIDGE</b>	<b>2. Operational Period:</b> Date From: 08/06/21    Date To: 08/07/21 Time From: 0600    Time To: 0600	<b>3. Branch</b> <b>Division</b> <b>GREEN RIDGE</b> <b>K/M</b> Page 1 of 2    Kilo/Mike
---	---	---

<b>4. Operations Personnel:</b>	
Operations Section Chief: <b>John Owings, Michael Page(T)</b> Branch Director: Division/Group Supervisor: <b>Kristian Litz, Daniel Kamakani(T)</b>	Night Ops <b>Al Ward</b> Planning Ops <b>Jim Snow</b> Air Attack: <b>Tim Haas</b>

<b>5. Resources Assigned:</b>	<b>** Resources Below in Bold are 12 Hour **</b>						
Resource Identifier	ALS	LWD	Leader	Personnel	Request #	Hours	Reporting Location
HC1 Lakeview IHC GR		8/6	<b>Blofsky</b>	24	<b>C-29</b>	0600-1800	Wooten Camp
HC Crew 406 LEND		8/6	<b>Sebers</b>	11		0600-1800	Wooten Camp
ENG3 Taylor LC		8/8	<b>Hatfield</b>	4	<b>E-93</b>	0600-1800	Wooten Camp
ENG3 BDF E314 GR		8/10	<b>Finister</b>	5	<b>E-109</b>	0600-1800	Wooten Camp
ENG3 BDF E336 GR		8/10	<b>Hernandez</b>	5	<b>E-114</b>	0600-1800	Wooten Camp
ENG4 Chewack LC		8/17	<b>Reinbold</b>	3	<b>E-85</b>	0600-1800	Wooten Camp
ENG4 David Carroll GR		8/6	<b>Garcia</b>	3	<b>E-113</b>	0600-1800	Wooten Camp
ENG5 Ya Boy GR		8/11	<b>Bower</b>	3	<b>E-155</b>	0600-1800	Wooten Camp
WTS2 Northern LC		8/9	<b>Martin</b>	1	<b>E-82</b>	0600-1800	Wooten Camp
WTS2 Alder Creek Fire GR		8/14	<b>Beaman</b>	1	<b>E-169</b>	0600-1800	Wooten Camp
WTS2 Able 2 GR		8/14	<b>Smith</b>	1	<b>E-174</b>	0600-1800	Wooten Camp
CHIP Big Bark 3 GR		8/6	<b>Palmer</b>	3	<b>E-60</b>	0600-1800	Wooten Camp
MAST Bruce Young GR		8/16	<b>Nicol</b>	2	<b>E-69</b>	0600-1800	Wooten Camp
MAST Eagle CAP GR		8/15	<b>Pierce</b>	2	<b>E-70</b>	0600-1800	Wooten Camp
MAST Hayden 2 GR		8/9	<b>Hayden</b>	2	<b>E-72</b>	0600-1800	Wooten Camp
SOFR Shook LC		8/8	<b>Shook</b>	1	<b>O-257</b>	0600-1800	Wooten Camp

**6. Work Assignments:**  
 Continue to improve road prep along 4712 Road from DP-261 to the Tucannon Trail DP-300.  
 Prep for firing operations and communicate with operations before firing.  
 Scout for direct/indirect line south to DIV M/P break.

**7. Special Instructions:**  
 Communicate with adjacent Divisions for holding resource needs.  
 DIVS need to identify equipment to be sent in an event of an IA within TFR. Ops will identify closest resources to respond to new incident.  
 Wooten Camp to provide DIV K/M resources with meals, showers, and sleeping area. Maintain crew spacing.  
 Please ensure 3/32" fish screens are used at all draft sites in Punjab Creek, Touchet, and Tucannon Rivers.  
 Operational briefing to be broadcasted at Wooten Camp at 0600. See IAP for details.

**8. Communications**

Name	Ch	Function	Rx Freq	Rx Tone	Tx Freq	Tx Tone	Notes
SEE ICS 205 COMM PLAN							

**9. Prepared by: Name:** Josh Clark, Mike Yeun(T)    RESL  
 Signature:     Personnel Count: 71

ICS 204

Date/Time: 8/5/2021 2200

# ASSIGNMENT LIST (ICS 204 WF)

CONTROLLED UNCLASSIFIED  
INFORMATION//BASIC

<b>1. Incident Name:</b> <b>LICK CREEK/GREEN RIDGE</b>	<b>2. Operational Period:</b> Date From: 08/06/21    Date To: 08/07/21 Time From: 0600        Time To: 0600	<b>3. Branch</b> <b>Division</b> <b>GREEN</b> <b>K/M</b> <b>RIDGE</b> Page 2 of 2                          Kilo/Mike
---	---	---

<b>4. Operations Personnel:</b> Operations Section Chief: <b>John Owings, Michael Page(T)</b> Branch Director: Division/Group Supervisor: <b>Kristian Litz, Daniel Kamakani(T)</b>		Night Ops <b>Al Ward</b> Planning Ops <b>Jim Snow</b> Air Attack: <b>Tim Haas</b>
---	--	---

5. Resources Assigned:		** Resources Below in Bold are 12 Hour **					
Resource Identifier	ALS	LWD	Leader	Personnel	Request #	Hours	Reporting Location
REMS 10 GR		8/13	<b>Mack</b>	4	<b>E-185</b>	<b>0600-1800</b>	<b>Wooten Camp</b>
Ambulance 3 DG		8/6	<b>Bullman/Villasista</b>	2	<b>E-60</b>	<b>0600-1800</b>	<b>Wooten Camp</b>
FOBS Lyon GR		8/12	<b>Lyon</b>	1	<b>O-235</b>	<b>0600-1800</b>	<b>Wooten Camp</b>
FOBS(T) Araiza LC		8/6	<b>Araiza</b>	1	<b>O-227.61</b>	<b>0600-1800</b>	<b>Wooten Camp</b>
FOBS(T) Aho GR		8/16	<b>Aho</b>	1	<b>O-237</b>	<b>0600-1800</b>	<b>Wooten Camp</b>
FOBS(T) Osborne GR		8/12	<b>Osborne</b>	1	<b>O-238</b>	<b>0600-1800</b>	<b>Wooten Camp</b>
READ Roe GR		8/7	<b>Roe</b>	1	<b>O-186</b>	<b>0600-1800</b>	<b>Wooten Camp</b>

**6. Work Assignments:**  
Continue to improve road prep along 4712 Road from DP-261 to the Tucannon Trail DP-300.  
Prep for firing operations and communicate with operations before firing.  
Scout for direct/indirect line south to DIV M/P break.

**7. Special Instructions:**  
Communicate with adjacent Divisions for holding resource needs.  
DIVS need to identify equipment to be sent in an event of an IA within TFR. Ops will identify closest resources to respond to new incident.  
Wooten Camp to provide DIV K/M resources with meals, showers, and sleeping area. Maintain crew spacing.  
Please ensure 3/32" fish screens are used at all draft sites in Punjab Creek, Touchet, and Tucannon Rivers.  
Operational briefing to be broadcasted at Wooten Camp at 0600. See IAP for details.

8. Communications							
Name	Ch	Function	Rx Freq	Rx Tone	Tx Freq	Tx Tone	Notes
SEE ICS 205 COMM PLAN							

<b>9. Prepared by: Name:</b>	Josh Clark, Mike Yeun(T)	RESL	Signature:
ICS 204	Date/Time: 8/5/2021 2200		Personnel Count: 11

## ASSIGNMENT LIST (ICS 204 WF)

CONTROLLED UNCLASSIFIED  
INFORMATION//MITTENS

<b>1. Incident Name:</b> <p style="text-align: center;"><b>LICK CREEK/GREEN RIDGE</b></p>	<b>2. Operational Period:</b> Date From: 08/06/21     Date To: 08/07/21 Time From: 0600            Time To: 0600	<b>3. Branch                  Division</b> <p style="text-align: center;"><b>GREEN RIDGE                  P/S</b></p> <p style="text-align: center;">Page 1 of 1          Papa/Sierra</p>
--	--	--

<b>4. Operations Personnel:</b> Operations Section Chief: <b>John Owings, Michael Page(T)</b> Branch Director: Division/Group Supervisor:	Night Ops <b>Al Ward</b> Planning Ops <b>Jim Snow</b> Air Attack: <b>Tim Haas</b>
--	---

<b>5. Resources Assigned:</b>	<b>** Resources Below in Bold are 12 Hour **</b>							
Resource Identifier	ALS	LWD	Leader	Personnel	Request #	Hours	Reporting Location	
TBD								

**6. Work Assignments:**  
Monitor the fire's edge for movement.  
Identify areas to utilize aircraft to reduce fire spread as needed.

**7. Special Instructions:**

<b>8. Communications</b>							
Name	Ch	Function	Rx Freq	Rx Tone	Tx Freq	Tx Tone	Notes
SEE ICS 205 COMM PLAN							

<b>9. Prepared by: Name:</b> Josh Clark, Mike Yeun(T)	RESL	Date/Time: 8/5/2021     2200	Signature:
ICS 204			Personnel Count: 0

# ASSIGNMENT LIST (ICS 204 WF)

CONTROLLED UNCLASSIFIED  
INFORMATION//BASIC

<b>1. Incident Name:</b> <b>LICK CREEK/GREEN RIDGE</b>	<b>2. Operational Period:</b> Date From: 08/06/21    Date To: 08/07/21 Time From: 0600    Time To: 0600	<b>3. Branch</b> <b>Division</b> <b>GREEN</b> <b>NIGHT</b> <b>RIDGE</b> Page 1 of 1
---	---	--

<b>4. Operations Personnel:</b> Operations Section Chief: <b>John Owings, Michael Page(T)</b> Branch Director: Division/Group Supervisor: <b>Jeff Corser(T)</b>	Night Ops: <b>Al Ward</b> Planning Ops: <b>Jim Snow</b> Air Attack: <b>Tim Haas</b>
--	---

5. Resources Assigned:		** Resources Below in Bold are 12 Hour **					
Resource Identifier	ALS	LWD	Leader	Personnel	Request #	Hours	Reporting Location
ENG4 Inbound E18 GR		8/14	<b>Valdez</b>	3	<b>E-161</b>	1800-0600	Dayton ICP
ENG4 GE Forestry GR		8/14	<b>Aguilar</b>	3	<b>E-166</b>	1800-0600	Dayton ICP
ENG5 Iron Triangle GR		8/12	<b>Carter</b>	3	<b>E-163</b>	1800-0600	Dayton ICP
ENG5 Methow River GR		8/14	<b>Hernandez</b>	3	<b>E-159</b>	1800-0600	Dayton ICP
ENG6 Eye of the Eagle GR		8/13	<b>Gillian</b>	2	<b>E-147</b>	1800-0600	Dayton ICP
ENG6 ONF E619 GR		8/13	<b>Bell</b>	3	<b>E-148</b>	1800-0600	Dayton ICP
ENG6 Osprey Wildfire GR		8/12	<b>Roe</b>	3	<b>E-149</b>	1800-0600	Dayton ICP
ENG6 Timbermans Inbound GR		8/13	<b>Thompson</b>	3	<b>E-151</b>	1800-0600	Dayton ICP
ENG6 Fountain Fire GR		8/9	<b>Orta</b>	3	<b>E-153</b>	1800-0600	Dayton ICP
ENG6 Fort Pierre E58 GR		8/8	<b>Odden</b>	3	<b>E-158</b>	1800-0600	Dayton ICP
WTS2 Dahl-Bredine GR		8/13	<b>Dahl-Bredine</b>	1	<b>E-133</b>	1800-0600	Dayton ICP
WTS2 Black Range GR		8/14	<b>Sallee</b>	1	<b>E-134</b>	1800-0600	Dayton ICP
DOZ3 Mortimore 1 GR		8/13	<b>Mortimore</b>	2	<b>E-176</b>	1800-0600	Dayton ICP
DOZ3 Mortimore 2 GR		8/13	<b>Jaeger</b>	2	<b>E-180</b>	1800-0600	Dayton ICP
Ambulance 4 DG		8/8	<b>Day/Dulin</b>	2	<b>E-61</b>	1800-0600	Dayton ICP
Ambulance 7 GR		8/17	<b>Bigelow/Carroll</b>	2	<b>E-206</b>	1800-0600	Dayton ICP

**6. Work Assignments:**  
 Patrol and improve line where needed.  
 Transfer operational needs to Day Ops.  
 Take action as needed to ensure that existing structures and infrastructures do not sustain further damage.  
 Provide for structure protection to Little Turkey Tail Recreation Residence Area.

**7. Special Instructions:**  
 DIVS need to identify equipment to be sent in an event of an IA within TFR. Ops will identify closest resources to respond to new incident.  
 Please make sure 3/32" fish screens are used at all draft sites in Punjab Creek, Touchet, and Tucannon Rivers.  
 Resources to return to Dayton ICP at end of shift.

Name	Ch	Function	Rx Freq	Rx Tone	Tx Freq	Tx Tone	Notes
SEE ICS 205 COMM PLAN							

<b>9. Prepared by: Name:</b>	Josh Clark, Mike Yeun(T)	RESL	Signature:
<b>ICS 204</b>	Date/Time: 8/5/2021	2200	Personnel Count: 39

# ASSIGNMENT LIST (ICS 204 WF)

CONTROLLED UNCLASSIFIED  
INFORMATION//BASIC

<b>1. Incident Name:</b> <b>LICK CREEK/GREEN RIDGE</b>	<b>2. Operational Period:</b> Date From: 08/06/21    Date To: 08/07/21 Time From: 0600    Time To: 0600	<b>3. Branch</b> <b>Division</b> <b>LICK</b> <b>D/H/T/W</b>
---	---	--

<b>4. Operations Personnel:</b>		Page 1 of 1
Operations Section Chief: <b>John Owings, Michael Page(T)</b> Branch Director: <b>Robert Szczepanek</b> Division/Group Supervisor: <b>Neal McCann(T)</b>	Night Ops: <b>Al Ward</b> Planning Ops: <b>Jim Snow</b> Air Attack: <b>Tim Haas</b>	

5. Resources Assigned:	** Resources Below in Bold are 12 Hour **							
Resource Identifier	ALS	LWD	Leader	Personnel	Request #	Hours	Reporting Location	
STEN Cwiak GR		8/14	Cwiak	1	O-300	0600-1800	Wooten Camp	
TFLD(T) Walters GR		8/16	Walters	1	O-329	0600-1800	Wooten Camp	
ENG3 SNF E313 GR		8/9	Holland	5	E-157	0600-1800	Wooten Camp	
ENG4 Rattlesnake DG		8/6	Worford	3	E-26	0600-1800	Wooten Camp	
ENG4 Fire Control DG		8/8	Fuchs	3	E-51	0600-1800	Wooten Camp	
ENG4 Flashback Fire GR		8/12	Ribich	3	E-131	0600-1800	Wooten Camp	
ENG4 JD Forestry GR		8/6	Lopez	3	E-156	0600-1800	Wooten Camp	
ENG4 Thunderbold GR		8/13	Grant	3	E-160	0600-1800	Wooten Camp	
ENG6 Peoples Valley GR		8/8	Hernandez	3	E-110	0600-1800	Wooten Camp	
ENG6 Late Summers 1 GR		8/13	Baker	3	E-152	0600-1800	Wooten Camp	
WTS2 Ash Kickers DG		8/14	Puckett	1	E-15	0600-1800	Wooten Camp	
WTS2 Minam River DG		8/13	Henderson	1	E-40	0600-1800	Wooten Camp	
WTT2 Swanson DG/DNR*		8/8	Wilson	1	E-78	0600-1800	Wooten Camp	
DOZ3 Traverse GR		8/13	Wilcox	2	E-177	0600-1800	Wooten Camp	
DOZ3 Swanson Log DG/DNR*		8/8	Smith	2	E-69	0600-1800	Wooten Camp	
THSP Davis LC		8/8	Davis	1	O-278	0600-1800	Wooten Camp	
Ambulance 6 LC		8/10	Gomes/Rose	2	E-39	0600-1800	Wooten Camp	
EMTF Jonassen GR		8/9	Jonassen	1	O-196	0600-1800	Wooten Camp	
READ Clark GR		8/14	Clark	1	O-259	0600-1800	Wooten Camp	
READ (T) Allen GR		8/16	Allen	1	O-379	0600-1800	Wooten Camp	

**6. Work Assignments:**  
 Patrol and Mop-up as needed to secure fire's edge.  
 Take action on spot fires where safe.

**7. Special Instructions:**  
 Please backhaul trash and assist in repairing any fences that are cut.  
 DIVS need to identify equipment to be sent in an event of an IA within TFR. Ops will identify closest resources to respond to new incident.  
 Wooten Camp to provide Lick Branch resources with meals, showers, and sleeping area. Maintain crew spacing.  
 Please make sure 3/32" fish screens are used at all draft sites in Punjab Creek, Touchet, and Tucannon Rivers.  
 Operational briefing to be broadcasted at Wooten Camp at 0600. See IAP for details.

Name	Ch	Function	Rx Freq	Rx Tone	Tx Freq	Tx Tone	Notes
SEE ICS 205 COMM PLAN							

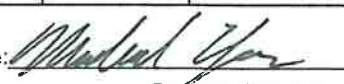
**9. Prepared by: Name:** Josh Clark, Mike Yeun(T)    RESL  
 Signature:   
 Date/Time: 8/5/2021 2200    Personnel Count: 39

# ASSIGNMENT LIST (ICS 204 WF)

CONTROLLED UNCLASSIFIED  
INFORMATION//BASIC

<b>1. Incident Name:</b> <b>LICK CREEK/GREEN RIDGE</b>	<b>2. Operational Period:</b> Date From: 08/06/21    Date To: 08/07/21 Time From: 0600        Time To: 0600	<b>3. Branch</b> <b>Division</b> <b>CONTINGENCY</b> <b>NORTH</b>  Page 1 of 1
---	---	--

<b>4. Operations Personnel:</b> Operations Section Chief: <b>John Owings, Michael Page(T)</b> Branch Director: <b>Greg Overacker</b> Division/Group Supervisor: <b>Andy Juarez</b>		Night Ops: <b>Al Ward</b> Planning Ops <b>Jim Snow</b> Air Attack: <b>Tim Haas</b>
---	--	--

5. Resources Assigned:		** Resources Below in Bold are 12 Hour **					
Resource Identifier	ALS	LWD	Leader	Personnel	Request #	Hours	Reporting Location
TFLD(T) Lennox GR		<b>8/9</b>	<b>Lennox</b>	1	<b>O-224</b>	<b>0600-1800</b>	<b>Wooten Camp</b>
WTS2 MVP Team DG		<b>8/16</b>	<b>Konrad</b>	1	<b>E-48</b>	<b>0600-1800</b>	<b>Wooten Camp</b>
WTS2 Green Mountain GR		<b>8/17</b>	<b>Stevens</b>	1	<b>E-168</b>	<b>0600-1800</b>	<b>Wooten Camp</b>
WTS2 Hek Jones GR		<b>8/14</b>	<b>Long</b>	1	<b>E-171</b>	<b>0600-1800</b>	<b>Wooten Camp</b>
DO22 Overpeck GR		<b>8/18</b>	<b>Overpeck</b>	2	<b>E-4</b>	<b>0600-1800</b>	<b>Wooten Camp</b>
DO23 Bruce Young GR		<b>8/15</b>	<b>Johnson</b>	2	<b>E-85</b>	<b>0600-1800</b>	<b>Wooten Camp</b>
SOFR Foco		<b>8/18</b>	<b>Foco</b>	1	<b>O-368</b>	<b>0600-1800</b>	<b>Wooten Camp</b>

**6. Work Assignments:**  
Continue to gather intel on structures north of the fire.  
Improve any contingency lines where needed.

**7. Special Instructions:**  
Communicate with adjacent Divisions for holding resource needs.  
DIVS need to identify equipment to be sent in an event of an IA within TFR. Ops will identify closest resources to respond to new incident.  
Wooten Camp to provide Contingency North resources with meals, showers, and sleeping area. Maintain crew spacing.  
Please make sure 3/32" fish screens are used at all draft sites in Punjab Creek, Touchet, and Tucannon Rivers.  
Operational briefing to be broadcasted at Wooten Camp at 0600. See IAP for details.

8. Communications							
Name	Ch	Function	Rx Freq	Rx Tone	Tx Freq	Tx Tone	Notes
SEE ICS 205 COMM PLAN							

<b>9. Prepared by: Name:</b>	Josh Clark, Mike Yeun(T)	RESL	Signature:
ICS 204	Date/Time: 8/5/2021	2200	Personnel Count: 9



# ASSIGNMENT LIST (ICS 204 WF)

CONTROLLED UNCLASSIFIED  
INFORMATION//BASIC

<b>1. Incident Name:</b> <b>LICK CREEK/GREEN RIDGE</b>	<b>2. Operational Period:</b> Date From: 08/06/21    Date To: 08/07/21 Time From: 0600    Time To: 0600	<b>3. Branch</b> <b>Division</b> <b>CONTINGENCY</b> <b>SOUTH</b>
<b>4. Operations Personnel:</b>		Page 1 of 1

Operations Section Chief: <b>John Owings, Michael Page(T)</b> Branch Director: <b>Greg Overacker</b> Division/Group Supervisor: <b>Andy Wordin(T)</b>	Night Ops: <b>Al Ward</b> Planning Ops: <b>Jim Snow</b> Air Attack: <b>Tim Haas</b>
---	---

5. Resources Assigned:		** Resources Below in Bold are 12 Hour **					
Resource Identifier	ALS	LWD	Leader	Personnel	Request #	Hours	Reporting Location
ENG6 Flashover GR		8/13	<b>Gilmore</b>	2	<b>E-162</b>	<b>0600-1800</b>	<b>Dayton ICP</b>
WTS2 Huffman GR		8/20	<b>Huffman</b>	1	<b>E-167</b>	<b>0600-1800</b>	<b>Dayton ICP</b>
WTS2 Martin GR		8/15	<b>Martin</b>	1	<b>E-173</b>	<b>0600-1800</b>	<b>Dayton ICP</b>
DOZ3 Kiser & Kiser 1 GR		8/15	<b>Kiser</b>	1	<b>E-178</b>	<b>0600-1800</b>	<b>Dayton ICP</b>
DOZ3 Kiser & Kiser 2 GR		8/15	<b>Mackay</b>	1	<b>E-179</b>	<b>0600-1800</b>	<b>Dayton ICP</b>
MAST Eagle CAP LC		8/8	<b>Peterson</b>	2	<b>E-57</b>	<b>0600-1800</b>	<b>Dayton ICP</b>
MAST Tucannon Outfitters GR		8/7	<b>Martin</b>	1	<b>E-107</b>	<b>0600-1800</b>	<b>Dayton ICP</b>
GRD Alvord GR		8/13	<b>Davis</b>	2	<b>E-132</b>	<b>0600-1800</b>	<b>Dayton ICP</b>
FEL1 Bruce Young GR		8/22	<b>McCleran</b>	2	<b>E-79</b>	<b>0600-1800</b>	<b>Dayton ICP</b>
FEL2 Wyeast GR		8/7	<b>Sandoz</b>	2	<b>E-102</b>	<b>0600-1800</b>	<b>Dayton ICP</b>
READ Caire		8/11	<b>Caire</b>	1	<b>O-261</b>	<b>0600-1800</b>	<b>Dayton ICP</b>
REAF (T) Allen GR		8/18	<b>Allen</b>	1	<b>O-387</b>	<b>0600-1800</b>	<b>Dayton ICP</b>
<i>WT JTS</i>			<i>Elmer</i>	<i>1</i>	<i>E-170</i>		

**6. Work Assignments:**  
 Continue to gather intel on structures south of the fire.  
 Improve any contingency lines where needed.

**7. Special Instructions:**  
 Communicate with adjacent Divisions for holding resource needs.  
 Check with Operations before moving personnel and equipment into Wilderness.  
 DIVS need to identify equipment to be sent in an event of an IA within TFR. Ops will identify closest resources to respond to new incident.  
 Communicate with Operations on scouting needs.  
 Please make sure 3/32" fish screens are used at all draft sites in Punjab Creek, Touchet, and Tucannon Rivers.  
 Resources to return to Dayton ICP at end of shift.

**8. Communications**

Name	Ch	Function	Rx Freq	Rx Tone	Tx Freq	Tx Tone	Notes
SEE ICS 205 COMM PLAN							

**9. Prepared by: Name:** Josh Clark, Mike Yeun(T)    RESL    Signature: *Michael Page*

ICS 204    Date/Time: 8/5/2021 2200    Personnel Count: 17

# INCIDENT RADIO COMMUNICATIONS PLAN (ICS 205)

Controlled Unclassified Information//Basic

1. Incident Name: **LICK CREEK**      2. Date/Time Prepared: 08/05/2021 1910      3. Operational Period: 8/06/21 0600- 8/07/21 0600      Date/Time To: 08/07/2021 0600 SAT

4. Basic Radio Channel Use:

Zone Group	Ch #	Function	Channel Name/Trunked Radio System Talkgroup	Assignment	RX Freq	RX Tone/NAC	TX Freq	TX Tone/NAC	Mode (A, D, or M)	Remarks
LICK CREEK	1	COMMAND	CMD 1	OUT OF SERVICE					A	Removed from Service. Unavailable for use.
LICK CREEK	2	COMMAND	CMD 2	COMMAND	170.4125N	131.8	165.9625N	131.8	A	ON PINKHAM BUTTE LINKED Green Ridge
LICK CREEK	3	COMMAND	CMD 3	COMMAND	170.0250N	131.8	165.4500N	131.8	A	CLEARWATER LOOKOUT Linked to Green Ridge
LICK CREEK	4	COMMAND	CMD 4	OUT OF SERVICE					A	
LICK CREEK	5	TACTICAL	TAC 5	LICK BRANCH	168.0500N	131.8	168.0500N	131.8	A	
LICK CREEK	6	TACTICAL	TAC 6	UNASSIGNED	168.6000N	131.8	168.6000N	131.8	A	
LICK CREEK	7	TACTICAL	TAC 7	UNASSIGNED	166.7250N	131.8	166.7250N	131.8	A	
LICK CREEK	8	TACTICAL	TAC 8	UNASSIGNED	166.7750N	131.8	166.7750N	131.8	A	
LICK CREEK	9	TACTICAL	TAC 9	UNASSIGNED	168.2500N	131.8	168.2500N	131.8	A	
LICK CREEK	10	TACTICAL	TAC 10	UNASSIGNED	168.2000N	131.8	168.2000N	131.8	A	
LICK CREEK	11	COMMAND	CMD 11	COMMAND	169.4500N	131.8	172.5500N	131.8	A	LOCATED NEAR DP57
LICK CREEK	12	COMMAND	COTTWD	LOCAL RPTR	173.7750N	131.8	164.8250N	127.3	A	LOCATED 18 M SE OF POMEROY
LICK CREEK	13	AIR TO GROUND	VMED28	MED A / G	155.3400N		155.3400N		A	USE WITH AIR AMBULANCE
LICK CREEK	14	AIR TO GROUND	A/G PRI	A / G	169.2000N		169.2000N		A	
LICK CREEK	15	AIR TO GROUND		UNAVAILABLE					A	REASSIGNED TO GREEN RIDGE FIRE.
LICK CREEK	16	AIR GUARD	AIRGUARD	AIR GUARD	168.6250N		168.6250N	110.9	A	Emergency Aircraft Contact

5. Special Instructions:

6. Prepared By: (Communications Unit Leader) Name: MIKE GREENE      Signature:       Date/Time: 08/05/2021 1910

ICS 205      IAP Page

# INCIDENT RADIO COMMUNICATIONS PLAN (ICS 205)

Controlled Unclassified Information//Basic

1. Incident Name: GREEN RIDGE  
 2. Date/Time Prepared: 08/05/2021 1910  
 3. Operational Period: 8/06/21 0600- 8/07/21 0600  
 Date/Time From: 08/06/2021 0600  
 Date/Time To: 08/07/2021 0600  
 FRI SAT

Zone Group	Ch #	Function	Channel Name/Trunked Radio System Talkgroup	Assignment	RX Freq	RX Tone/NAC	TX Freq	TX Tone/NAC	Mode (A, D, or M)	Remarks
GREENRI DGE	1	TACTICAL	BRII TAC 1	DIV K / M	168.0500N	151.4	168.0500N	151.4	A	
GREENRI DGE	2	TACTICAL	BRII TAC 2	DIV A	168.6000N	151.4	168.6000N	151.4	A	
GREENRI DGE	3	TACTICAL	BRII TAC 3	CONTINGENCY	166.7250N	151.4	166.7250N	151.4	A	
GREENRI DGE	4	TACTICAL	BRII TAC 4	DIV G	166.7750N	151.4	166.7750N	151.4	A	
GREENRI DGE	5	TACTICAL	BRII TAC 5	UNASSIGNED	168.2500N	151.4	168.2500N	151.4	A	
GREENRI DGE	6	TACTICAL	BRII TAC 6	DIV NIGHT	168.2000N	151.4	168.2000N	151.4	A	
GREENRI DGE	7	COMMAND	BRII CMD 7	COMMAND	170.0000N	151.4	166.6750N	151.4	A	LITTLE TURKEY TAIL LINKED TO CMD 8 & 9
GREENRI DGE	8	COMMAND	BRII CMD 8	COMMAND	170.6875N	151.4	166.5750N	151.4	A	TALLOW FLATS LINKED TO CMD 7 & 9
GREENRI DGE	9	COMMAND	BRII CMD 9	COMMAND	170.4250N	151.4	168.0750N	151.4	A	CHASE MTN LINKED TO CMD 7 & 8
GREENRI DGE	10	COMMAND	BRII CMD 10	COMMAND	172.0250N	151.4	162.1750N	151.4	A	HOPKINS RIDGE LINK 7, 8, & 9
GREENRI DGE	11	COMMAND	ICP LINK	COMMAND	172.0750N	151.4	162.2000N	151.4	A	LINK ICP USE ONLY
GREENRI DGE	12	AIR TO GROUND	V/MED 28	MEDICAL A/G	155.3400N		155.3400N		A	A/G USE WITH AIR AMBULANCE
GREENRI DGE	13	AIR TO GROUND	A/G LOGISTICS		167.0750N		167.0750N		A	SLING LOADS AND TROOP SHUTTLES
GREENRI DGE	14	AIR TO GROUND	A/G PRIMARY		168.2750N		168.2750N		A	
GREENRI DGE	15	AIR TO GROUND	A/G SECONDARY		168.5250N		168.5250N		A	
GREENRI DGE	16	AIR GUARD	AIR GUARD		168.6250N		168.6250N	110.9	A	USE FOR AIRCRAFT EMERGENCY CONTACT

5. Special Instructions:

6. Prepared By: (Communications Unit Leader) Name: MIKE GREENE  
 Signature:   
 ICS 205 IAP Page Date/Time: 08/06/2021 1910

Controlled Unclassified Information//Basic

# INCIDENT RADIO COMMUNICATIONS PLAN (ICS 205)

Controlled Unclassified Information//Basic

<b>1. Incident Name:</b> GREEN RIDGE / LICK CREEK IA'S	<b>2. Date/Time Prepared:</b> Date: 08/05/2021 Time: 1910	<b>3. Operational Period:</b> 8/06/21 0600- 8/07/21 0600	<b>Date/Time To:</b> 08/07/2021 0600
		FRI	SAT

4. Basic Radio Channel Use:															
Zone Group	Ch #	Function	Channel Name/Trunked Radio System Talkgroup	Assignment	RX Freq	RX Tone/NAC	TX Freq	TX Tone/NAC	Mode (A, D, or M)	Remarks					
IA	1	COMMAND	ST ASOTIN	LOCAL RPTR	159.4200N	D365	151.2950N	D365	A	6 MILES W OF ANATONE					
IA	2	COMMAND	COTTNWD	LOCAL RPTR	173.7750N	131.8	164.8250N	127.3	A	18 MILES SE OF POMEROY					
IA	3	COMMAND	SADDLE	LOCAL RPTR	173.7750N	131.8	164.8250N	146.2	A	29 MILES SE OF POMEROY					
IA	4	COMMAND	OREGON	LOCAL RPTR	173.7750N	131.8	164.8250N	167.9	A	25 MILES S OF POMEROY					
IA	5	COMMAND	DIAMOND	LOCAL RPTR	173.7750N	131.8	164.8250N	151.4	A						
IA	6	TACTICAL	DNR COM	TACTICAL	151.4150N	103.5	151.4150N	103.5	A						
IA	7	TACTICAL	DNR TAC1	TACTICAL	151.3100N	103.5	151.3100N	103.5	A						
IA	8	TACTICAL	DNR TAC2	TACTICAL	151.3400N	103.5	151.3400N	103.5	A						
IA	9	TACTICAL	DNR TAC3	TACTICAL	151.3500N	103.5	151.3500N	103.5	A						
IA	10	TACTICAL	REDNET	TACTICAL	153.8300N		153.8300N		A						
IA	11	TACTICAL	UMF-TAC	TACTICAL	168.2375N	131.8	168.2375N	131.8	A						
IA	12	AIR TO GROUND	DNR A/G 1	LOCAL A/G	159.2700N	103.5	159.2700N	103.5	A						
IA	13	AIR TO GROUND	A/G 9	LOCAL A/G	166.9125N		166.9125N		A						
IA	14	AIR TO GROUND	A/G 44	LOCAL A/G	167.6250N		167.6250N		A						
IA	15	AIR TO GROUND	VMED28	MEDICAL A/G	155.3400N		155.3400N		A						
IA	16	AIR GUARD	AIR GUARD	AIR GUARD	168.6250N		168.6250N		A	Emergency Aircraft Contact					

<b>5. Special Instructions:</b>	
	Signature: 
Date/Time: 08/05/2021 1910	
<b>6. Prepared By</b> (Communications Unit Leader)	
Name: MIKE GREENE	
IAP Page	

<b>AIR OPERATIONS SUMMARY 220</b>		Prepared By: JoAnn Overacker	Prepared: 08/05/2021	Prepared Time: 1900 hrs.
<b>1. INCIDENT NAME: LICK CREEK/GREEN RIDGE</b>		<b>2. OPERATIONAL PERIOD</b>	<b>START TIME:</b>	<b>END TIME:</b>
		08/06/2021	0730	2130
			<b>SUNRISE:</b>	<b>SUNSET:</b>
			0	2022

**3. REMARKS** (Safety Notes, Hazards, Air Operations Special Equipment, etc.).  
 PUBLIC.  
 Relief Air Attack to be requested through dispatch.  
 \*\*If 353RJ is needed for aerial ignition, the PSD trailer and fuel truck will be relocated to H-25 for the day.  
 For IA within the TFR, use A/G Branch 2 Primary.  
 \*\*\* Monitor adverse weather, have a plan in place if aircraft cannot fly \*\*\*

**4. MEDICAL RESPONSE AIRCRAFT:**

1) Lifeflight: 911  
 2) Shorthaul: Walla Walla H-353JR (As-350B3)  
 3) Shorthaul: McCall AS-350B3

\* Follow Medical Plan ICS-206 \*

**5. TFR:**

Lick Creek 1/2359 119.5250  
 Elbow Creek 1/1754 134.575  
 Helibase:  
 Walla Walla Regional Airport (ALW)  
 N46°05.552 x W118°17.045

6. PERSONNEL	NAME	PHONE #	7. FREQUENCIES	AM	FM	8. FIXED-WING Avail/ Type/ Make-Model/ N#/ Base
ASGst	JoAnn Overacker	209-559-1617	A/A Primary TFR	119.5250		ATGS Platforms: AA N400DS  Helibase email <a href="mailto:lickcreekhelibase@gmail.com">lickcreekhelibase@gmail.com</a>
ATGS (ODS)	Tim Haas	307-388-9997	A/A Secondary	123.7000		
			A/G Branch 1 Primary		169.2000	
HEBM Walla Walla	Lee Steward	775-220-6364	A/G Branch 2 Logistics		167.0750	
HEBMT Walla Walla	Austin McDonald	541-910-0584	A/G Branch 2 Primary		168.2750	
Unmanned Romeo 322	Tim Gibilisco Milton Trwong	541-591-6000 916-716-4708	A/G Branch 2 Secondary		168.5250	
Mobile Retardant Base	Daniel Wheeler	775-962-1311	AIRGUARD		168.6250 RX/TX 110.9	
Blue Mountain Disp.	Aircraft Desk	541-963-7171	VMED 28		155.3400	

**9. HELICOPTERS** (Use Additional Sheets as Necessary)

FAA N#	TY	MAKE/ MODEL	BASE	START	AVAIL	REMARKS	FAA N#	TY	MAKE/ MODEL	BASE	START	AVAIL	REMARKS
187CH	1	Vertol CH-46	ALW	0830	0900	Bucket	359EV	3	AS-350B3	ALW	0830	0900	Recon, Bucket, PAX, Cargo
12CK	1	Sikorsky SH-3H	ALW	0830	0900	Bucket	353JR	3	AS-350B3	ALW	0830	0900	Recon, Bucket, PSD, PAX, Cargo
625CK	1	S-61N	ALW	0830	0900	Bucket	Unmanned Romeo 322	UAS	DJI M600	Lakeview IHC			
604CK	1	UH-60	ALW	0830	0900	Bucket							

10. TASK/ MISSION/ ASSIGNMENT (Type/ function includes: Air Tactical, Retardant, Recon, Personnel Transport, Bucket Operations, SAR, etc.)					
TYPE/FUNCTION	PRIORITY	NAME OF PERSONNEL OR CARGO (If applicable) or instructions for tactical aircraft	MISSION START	FLY FROM	FLY TO
ATGS		AOBD will order ATGS through Dispatch.	0900	LWS	Fire
Water Drops		As needed and approved by OPS or Division, order through ATGS	0900	ALW	Fire
Recon		As needed		ALW	Fire
Mapping		As needed and approved by AOBD, order through Helibase	0900	ALW	Fire
PSD	1	Firing in Divisions M/K, A and G	0900	ALW	Fire
Initial Attack		Support Initial Attack inside as requested.	0900	ALW	Fire
Mobile Retardant Base		Support Line Operations	0900	ALW	Fire
				Ski Area	

Helibase, Dip Sites, Pick Up Sites, etc.	Equipment/Resources
See Pilots Map	S-124 Mobil Retardant Base – Green Ridge Fire @ Ski Area E-81 T-2 Tender Mobile Retardant – Green Ridge Fire @ Ski Area E-73 T-2 Tender Mobile Retardant – Green Ridge Fire @ Ski Area E-49 T-2 Tender Mobile Retardant – Green Ridge Fire @ Ski Area E-41 T-2 Tender Mobile Retardant – Green Ridge Fire @ Ski Area E-91 T-2 Tender Helibase – Green Ridge @ Walla Walla Helibase E-20 Helibase Trailer S-152 Walla Walla Helibase LUA S-295 Blue Wood Ski Area MRB LUA S-311 Fish Hatchery Helispot / Parking LUA S-# ARFF Walla Walla

Flights above ground level	Wind Restrictions		
	Type 1 Helicopters <50kts / Gusts: N/A <40kts / Max Gust Spread: 15kts	Type 2 Helicopters <50kts / Gusts: N/A <40 kts / Max Gust Spread: 15kts	Type 3 Helicopters <50kts / Gusts: N/A <30kts / Max Gust Spread: 15kts
More than 500' AGL			
Less than 500' AGL			

## MEDICAL PLAN (ICS 206 WF) CIIMT 12

1. Incident Name				2. Operational Period				
<b>LICK CREEK/GREEN RIDGE INCIDENT</b>				Date/Time: <b>08/06/2021 (0600) – 08/07/2021 (0600)</b>				
3. EMS / Ambulance Services/Aid Stations								
Name	Location			Frequency/Phone		Advanced Life Support (ALS) Yes      No		
MEDICAL UNIT	ICP/Wooton Camp			COMMAND			X	
Asotin County Fire District #1	2314 Appleside Blvd. Clarkston, WA			Dial 9-1-1			X	
Columbia FD #3	111 Patit Road Dayton, WA			Dial 9-1-1			X	
Lewiston Fire Department	1245 Idaho St. Lewiston, ID			Dial 9-1-1		X		
4. Air Rescue / Air Ambulance Services								
Name	Phone			Type of Aircraft & Capability				
Lifeflight - Lewiston	Call 9-1-1 1-800-232-0911			Helicopter – NO HOIST CAPABILITIES				
Lifeflight – Walla Walla	Call 9-1-1 1-800-232-0911			Helicopter – NO HOIST CAPABILITIES				
Short Haul – McCall / Walla Walla	Contact Air Ops			Helicopter – Short Haul Capable				
5. Hospitals (all times estimated from incident location)								
Name & Level	GPS Datum – WGS 84 Degrees Decimal Minutes		Travel Time Air      Gnd		Phone	Helipad Yes      No		Address
St. Joseph Regional Level II Cardiac Level II CVA Level III Trauma	Lat:	N 46° 25.000'	5 min	1.5 hrs	208-799-5799	X		415 6 <sup>th</sup> Street Lewiston, ID
	Long:	W 117° 01.460'						
Tri State Memorial Level II Cardiac Level II CVA Level IV Cardiac	Lat:	N 46° 24.125'	5 min	1.5 hrs	509-758-4665	X		1221 Highland Ave Clarkston, WA
	Long:	W 117° 03.330'						
Dayton Memorial Level V Trauma	Lat:	N 46° 18.749'	5 min	1.5 hrs	509-382-9351	X		1012 S. Third Street Dayton, WA
	Long:	W 117° 58.170'						
Walla Walla Providence Medical Center Level I Cardiac Level II CVA Level III Trauma	Lat:	N 46° 18.749'	10 mins	2 hrs	509-529-7608	X		401 W. Poplar Walla Walla, WA 99362
	Long:	W 117° 58.170'						
Legacy Emanuel Level I Trauma Level I Burn Center	Lat:	N 45° 32.668'	2.5 hrs	6 hrs	503-413-2200	X		2801 N. Gantenbein Ave. Portland, OR 97227
	Long:	W 122° 40.293'						
6. Division / Crew Emergency Pre-Plan								<i>Update and discuss with assigned resources daily.</i>
Fireline EMT / Medic's Division / Branch Location								
Air Hoist site location site: Lat: / Long: / Elevation:								
Helispot: Lat: / Long: / Elevation:								
7. Prepared By (Medical Unit Leader)			8. Date/Time		9. Reviewed By (Safety Officer)		10. Date/Time	
MEDL Brandon Bennewate			08/05/2021 1600		SOF2 Mike Seymour		08/05/2021 1600 SOF2 (T)	

# MEDICAL PLAN (ICS 206 WF) CIIMT 12

Medical Incident Report																													
<p><b>FOR A NON-EMERGENCY INCIDENT, WORK THROUGH CHAIN OF COMMAND TO REPORT AND TRANSPORT INJURED PERSONNEL AS NECESSARY.</b></p> <p><b>FOR A MEDICAL EMERGENCY: IDENTIFY ON SCENE INCIDENT COMMANDER BY NAME AND POSITION AND ANNOUNCE "MEDICAL EMERGENCY" TO INITIATE RESPONSE FROM IMT COMMUNICATIONS/DISPATCH.</b></p>																													
<p><b>Use the following items to communicate situation to communications/dispatch.</b></p>																													
<p><b>1. CONTACT COMMUNICATIONS / DISPATCH</b> (Verify correct frequency prior to starting report)  <i>Ex: "Communications, Div. Alpha. Stand-by for Emergency Traffic."</i></p> <p><b>2. INCIDENT STATUS:</b> Provide incident summary (including number of patients) and command structure.  <i>Ex: "Communications, I have a Red priority patient, unconscious, struck by a falling tree. Requesting air ambulance to Forest Road 1 at (Lat./Long.) This will be the Trout Meadow Medical, IC is TFLD Jones. EMT Smith is providing medical care."</i></p>																													
Severity of Emergency / Transport Priority	<input type="checkbox"/> <b>RED / PRIORITY 1</b> Life or limb threatening injury or illness. Evacuation need is <b>IMMEDIATE</b> <i>Ex: Unconscious, difficulty breathing, bleeding severely, 2<sup>o</sup> - 3<sup>o</sup> burns more than 4 palm sizes, heat stroke, disoriented.</i> <input type="checkbox"/> <b>YELLOW / PRIORITY 2</b> Serious Injury or illness. Evacuation may be <b>DELAYED</b> if necessary. <i>Ex: Significant trauma, unable to walk, 2<sup>o</sup> - 3<sup>o</sup> burns not more than 1-3 palm sizes.</i> <input type="checkbox"/> <b>GREEN / PRIORITY 3</b> Minor Injury or illness. <b>Non-Emergency transport</b> <i>Ex: Sprains, strains, minor heat-related illness.</i>																												
Nature of Injury or Illness & Mechanism of Injury	Brief Summary of Injury or Illness ( <i>Ex: Unconscious, Struck by Falling Tree</i> )																												
Transport Request	Air Ambulance / Short Haul/Hoist Ground Ambulance / Other																												
Patient Location	Descriptive Location & Lat. / Long. (WGS84)																												
Incident Name	Geographic Name + "Medical" ( <i>Ex: Trout Meadow Medical</i> )																												
On-Scene Incident Commander	Name of on-scene IC of Incident within an Incident ( <i>Ex: TFLD Jones</i> )																												
Patient Care	Name of Care Provider ( <i>Ex: EMT Smith</i> )																												
<p><b>3. INITIAL PATIENT ASSESSMENT:</b> Complete this section for each patient as applicable (start with the most severe patient)</p> <p>Patient Assessment: See IRPG PAGE 106</p>																													
Treatment:																													
<p><b>4. TRANSPORT PLAN:</b></p> <p>Evacuation Location (<i>if different</i>): (Descriptive Location (drop point, intersection, etc.) or Lat. / Long.) Patient's ETA to Evacuation Location:</p>																													
Helispot / Extraction Site Size and Hazards:																													
<p><b>5. ADDITIONAL RESOURCES / EQUIPMENT NEEDS:</b></p> <p><i>Example: Paramedic/EMT, Crews, Immobilization Devices, AED, Oxygen, Trauma Bag, IV/Fluid(s), Splints, Rope rescue, Wheeled litter, HAZMAT, Extrication :</i></p>																													
<p><b>6. COMMUNICATIONS: Identify State Air/Ground EMS Frequencies and Hospital Contacts as applicable</b></p> <table border="1" style="width: 100%; border-collapse: collapse;"> <thead> <tr> <th style="width: 15%;">Function</th> <th style="width: 20%;">Channel Name/Number</th> <th style="width: 15%;">Receive (RX)</th> <th style="width: 15%;">Tone/NAC *</th> <th style="width: 15%;">Transmit (TX)</th> <th style="width: 20%;">Tone/NAC *</th> </tr> </thead> <tbody> <tr> <td>COMMAND</td> <td></td> <td></td> <td></td> <td></td> <td></td> </tr> <tr> <td>AIR-TO-GRND</td> <td></td> <td></td> <td></td> <td></td> <td></td> </tr> <tr> <td>TACTICAL</td> <td></td> <td></td> <td></td> <td></td> <td></td> </tr> </tbody> </table>						Function	Channel Name/Number	Receive (RX)	Tone/NAC *	Transmit (TX)	Tone/NAC *	COMMAND						AIR-TO-GRND						TACTICAL					
Function	Channel Name/Number	Receive (RX)	Tone/NAC *	Transmit (TX)	Tone/NAC *																								
COMMAND																													
AIR-TO-GRND																													
TACTICAL																													
<p><b>7. CONTINGENCY: <u>Considerations:</u></b> If primary options fail, what actions can be implemented in conjunction with primary evacuation method? Be thinking ahead. .</p>																													
<p><b>8. ADDITIONAL INFORMATION:</b> Updates/Changes, etc. .</p>																													
<p><b>REMEMBER:</b> Confirm ETA's of resources ordered. Act according to your level of training. Be Alert. Keep Calm. Think Clearly. Act Decisively. .</p>																													



# COVID GUIDELINES



NWCG screening Tool

## **MASKS ARE REQUIRED:**

*BRIEFINGS.*

**CAN'T MAINTAIN 6FT SOCIAL DISTANCING OUTSIDE.**

**INDOORS.**

**VEHICLES.** (Example: More than one person in vehicle)

## **MASK WEARING EXCEPTION:**

**ALONE IN AN ENCLOSED SPACE.** (Example: One person in Vehicle)

**ACTIVELY ENGAGED IN FIREFIGHTING ON THE FIRELINE.**

**OUTSIDE AND CAN MAINTAIN 6FT APART.**

**EATING OR DRINKING (6FT SOCIAL DISTANCE)**

PLEASE CONTACT THE GREEN RIDGE COVID  
HOTLINE IF YOU HAVE ANY QUESTIONS ABOUT COVID, SYMPTOMS,  
AND OR FREE TESTING.

**GREEN RIDGE COVID HOTLINE # 971-245-9407**

## GREEN RIDGE FIRE FREE COVID TESTING

1. Test is 100% voluntary. **"HIGHLY RECOMMENDED"**
2. The email address below goes straight to the Covid Task Force and is **HIPPA** (Health Insurance Portability and Accountability Act) Compliant. Also, any phone calls or texts to the Covid Hotline is following HIPPA.
3. Please email: **2021.lick.plans@firenet.gov** or call Covid Hotline: **971-245-9407** to schedule your test.
4. We can test you at ICP or Wooten.
6. The test only takes 30 minutes to get results.
7. Please check with your employer or agency if they want you to test before you Demob.
8. Try to let us know 3-days before your demob day so that we can make it as quick as possible.



## Northwest MAC Group

Northwest Coordination Center  
150 SW Harrison St Suite 400  
Portland OR 97201  
503-808-2720

---

August 3, 2021

**To:** Incident Commanders on Pacific Northwest (PNW) IMTs, IMTs Working in the Geographic Area, and all PNW Agency Administrators

**From:** Chuck Turley, PNW MAC Acting-Chair on Behalf of All PNW MAC Agency Executives

**Subject:** COVID Mitigation Expectations/Requirements

The frequency of COVID exposure and cases is increasing on our PNW wildfire incidents and within support functions. PNW MAC has reviewed the multiple guidance documents provided by CDC, Wildland Fire Medical and Public Health Advisory Team (MPHAT), and federal, state, and local entities. Beginning immediately our expectation and direction is that all PNW incidents and their support functions will implement and enforce the following.

- For resources assigned to an incident within the PNW and for our NW IMTs assigned outside the northwest, wear a mask at all times whether inside or outside, vaccinated or unvaccinated, unless you are working alone or are on the fire line. Having a medical exemption is the only exception.

This direction applies to all levels of incident operations and all aspects of an incident including but not limited to transportation to/from incident, ICPs, spike camps, helibases, tanker bases, ground support units, etc.

Thank you for your vigilance of COVID protections.

Respectfully,

---

Chuck Turley  
PNW MAC Acting-Chair  
Washington Department of Natural Resources

---

Date

---

•Bureau of Land Management  
•U.S. Forest Service  
•U.S. Fish and Wildlife Service  
•National Park Service

•Bureau of Indian Affairs  
•Washington State Fire Marshal  
•Washington State Association of Fire Chiefs  
•Washington State Dept. of Natural Resources

•Oregon Department of Forestry  
•Oregon Fire Chiefs Association  
•Oregon State Fire Marshal



Knowledge helps you  
Earn a living.

Wisdom helps you  
Live a life.

Be smart out there.  
Work together safely.

A positive work environment makes a tough job easier

Your HSRP--Bill

---

## Trainees

A Training Specialist has been set up next to Check-In at the  
Dayton ICP.

Please use the following QR code to register:



If you have any questions call the Training Specialist at (206) 718-3471. Phone does not accept text messages. E-mail any documentation to [2021.GreenRidge@firenet.gov](mailto:2021.GreenRidge@firenet.gov)

**LAST CHANCE** to complete Training Package is Saturday,  
8/07 at **12:00 NOON!**

## Virtual Timekeeping Finance Message

<b>Fire Name:</b> Lick Creek	<b>Fire Name:</b> Dry Gulch	<b>Fire Name:</b> Green Ridge
<b>Fire Number:</b> OR-UMF-000658	<b>Fire Number:</b> WA-SES-020655	<b>Fire Number:</b> WA-UMF-000659
<b>Accounting Code:</b> P6N47M (0614) 221 – LAJ	<b>Accounting Code:</b> PNN45S (1522) 221 – LAG	<b>Accounting Code:</b> P6N5AV (0614) 221 – LSL
Email: <a href="mailto:2021.lick.finance@firenet.gov">2021.lick.finance@firenet.gov</a>		Email: <a href="mailto:2021.greenridge.finance@firenet.gov">2021.greenridge.finance@firenet.gov</a>
<b>Finance Phone #'s: (971) 245-0248 or (971) 727-7461</b>		



US Forest Service Fire, Fuels and Aviation Employees charging to B-codes, please remember **to charge any overtime hours to the incident's override and P-code**; B-codes are for Base 8 hours only. Payroll corrections will be required for any overtime charged incorrectly to a B-code. Thank-you.

### Finance Documents Needed upon "Check In" (If Not Already Submitted):

Please email these documents or scan the QR Code below, attach & submit.			
<b>Agency Equipment/ Crews:</b>	<b>Overhead:</b>	<b>Contract Equipment/ Contract Crews:</b>	<b>Cooperator:</b>
<ul style="list-style-type: none"> <li>• Manifest - showing employment type (GS or WG) or AD rates if applicable</li> </ul>	<ul style="list-style-type: none"> <li>• AD/Casual Hire Form</li> <li>• If regular Agency please ensure "GS" or "WG" is written on your first CTR</li> </ul>	<ul style="list-style-type: none"> <li>• Agreement</li> <li>• Manifest</li> <li>• Resource Order</li> <li>• Inspections</li> </ul>	<ul style="list-style-type: none"> <li>• Cooperative Agreement</li> <li>• Resource Order</li> </ul>

### Please submit your CTR/Shift Tickets using the QR code or email address below:

Don't Forget to put your RO # on your CTR/Shift Ticket – Thank You

<b>Lick Creek/Dry Gulch Finance Email:</b> <a href="mailto:2021.lick.finance@firenet.gov">2021.lick.finance@firenet.gov</a>	<b>Green Ridge Finance Email:</b> <a href="mailto:2021.greenridge.finance@firenet.gov">2021.greenridge.finance@firenet.gov</a>
	
<b>Include the Word "Time" in the Subject Line of the Email</b>	

# ***EQUIPMENT WITH MISSING SHIFT TICKETS***

<b>RO #</b>	<b>NAME</b>	<b>DATES MISSING</b>
E-20	INCIDENT SOLUTIONS	7/13, 7/14, 7/23, 7/24
E-22	HRD ENTERPRISES	8/2
E-24	DAVE CLOUGH	7/28, 7/30, 7/31
E-25	HRD CORE ENTERPRISES	7/27, 8/1
E-39	WILDERNESS MEDICS	7/31
E-42	EVERGREEN RESOURCE	8/2, 8/3
E-60	FRONTLINE MEDICAL	7/29, 8/1, 8/2, 8/3
E-61	FRONTLINE MEDICAL	7/30
E-75	RTS-TRANSPORTATION	7/19, 7/20, 7/22
E-76	CASCADE MEDICAL	7/21
E-81	MT. EMILY	7/25, 7/26
E-82	NORTHERN CONST.	7/22, 7/23
E-91	DELANGE ENTERPRISES	7/18, 7/19, 7/22, 7/26, 7/27
E-92	HENDERSON LOGGING	7/28, 7/29
E-93	ALPINE FOREST	7/19, 7/29, 8/2, 8/3
E-114	SWANSON MULE TRAIL	7/27, 7/28
E-124	RAHN'S GRAY WATER	7/31, 8/1, 8/2, 8/3
E-125	CASCADE POTABLE WATER	7/30, 7/31, 8/1, 8/2, 8/3
E-129	LONE WOLF	7/31
E-130	WEST COAST WILDFIRE	8/1
E-139	JMT CORP	8/1
E-160	AAA THUNDER	8/1, 8/2, 8/3
E-165	UTTING CONSTRUCTION	8/2, 8/3

# ICP LOGISTICS NOTES

Supply: 0530-2200

Ordering: 0600-2100

Communications: 0600-2200

Food: Breakfast: 0600

Dinner: 1700 for ICP staff & 2000 for crews

Refer Trailer: 0530-0900 1130-1330 1630-2100

Showers: 0500-1200 & 1400-2200

Laundry service: Open 24/7. 24hr turn around.

Ground Support: 0600-2200

Mechanic: 0700-2200

Weed Wash: 0700-2000

Fuel: @ ICP (County Yard 415N. Guernsey Ave.) 0700-2000

@ Wooten: 0700-2000

Medical: 0700-2200

## PLEASE DO:

-Note & mark the location (DIV, intersection, DP, camp, latt/long) of equipment: pumps, hose, tanks, etc. and please bring it to the attention of the DIV and ask them to report to Logistics.

-Sleep in marked sleeping areas only.

-Pick up after yourself: trash, cigarette butts, etc.

-Treat other people the way you want to be treated.

## PLEASE DO NOT:

-Park in front of port-a-potties.

-Park in front of fire hydrants.

-Park in the street in front of chow distribution.

-Leave your trash near port-a-potties.....it ONLY goes in the dumpster!

## DEMOB INSTRUCTIONS

Demob steps for all resources must be done in order:

Proceed to **Dayton High School**, 614 S. 3<sup>rd</sup> Street, Dayton, WA.

1. All line resources must first complete a **Weed Wash** and have a post-inspection of their vehicle.
2. Turn in radios to the **Communications Unit**.
3. Turn any checked out items to the **Supply Unit**.
4. **Finance** needs you to get your final shift ticket signed by your supervisor before going to close out your time. Then take it to Finance and finalize your time.
5. **Demobilization Unit** will be your last stop. Make sure they know your travel times. If you are going to rest overnight let them know where you plan to stay.

**PLEASE NOTE:** *Due to the threat of COVID we no longer produce paper Demob Check-Out Sheets*

## TENTATIVE DEMOB

8/6/2021

### EQUIPMENT

<u>RO#</u>	<u>TIME</u>	<u>TYPE</u>	<u>RESOURCE NAME</u>
E-156	0700	ENG4	JD FORESTRY
E-165	0710	ENG4	UTTING CONSTRUCTION

### OVERHEAD

<u>RO#</u>	<u>TIME</u>	<u>TYPE</u>	<u>RESOURCE NUMBER</u>
O-147	0700	TFLD	MATT JONES GR
O-151	0710	FACL	JAMES BARHAM GR
O-212	0720	READ	WILLIAM MARQUARDT LC
O-242	0730	AADM	ED GUZMAN LC

## TENTATIVE DEMOB

8/7/2021

### EQUIPMENT

<u>RO#</u>	<u>TIME</u>	<u>TYPE</u>	<u>RESOURCE NUMBER</u>
E-26		ENG4	RATTLESNAKE RIDGE DG
E-57		CHIP	BIG BARK GR
E-59		CHIP	BIG BARK GR
E-60		CHIP	BIG BARK GR
E-62		CHIP	BIG BARK GR

### OVERHEAD

<u>RO#</u>	<u>TIME</u>	<u>TYPE</u>	<u>RESOURCE NAME</u>
O-153		RADO	ELLEN MYERS GR
O-180		ABRO	ADAM HOPPAR GR
O-227.61		FOBS	AUSTIN ARAIZA LC

### CREWS

<u>RO#</u>	<u>TIME</u>	<u>TYPE</u>	<u>RESOURCE NAME</u>
C-29		IHC	LAKEVIEW GR



# Base Camp Facilities Map

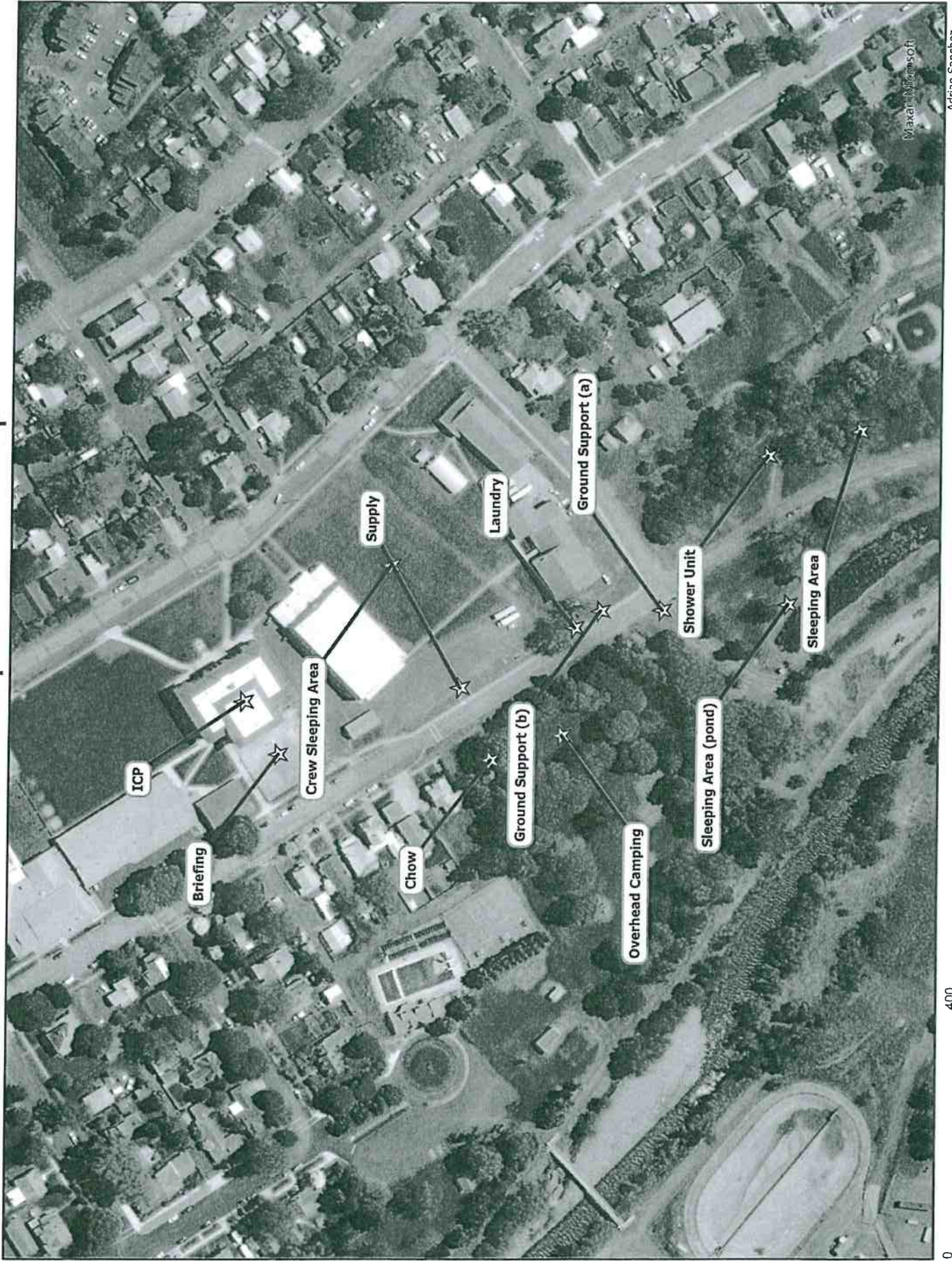

Maxwell Johnson

Adrian Sanchez  
Updated:  
07/30/2021 @ 1900

0 400 Feet



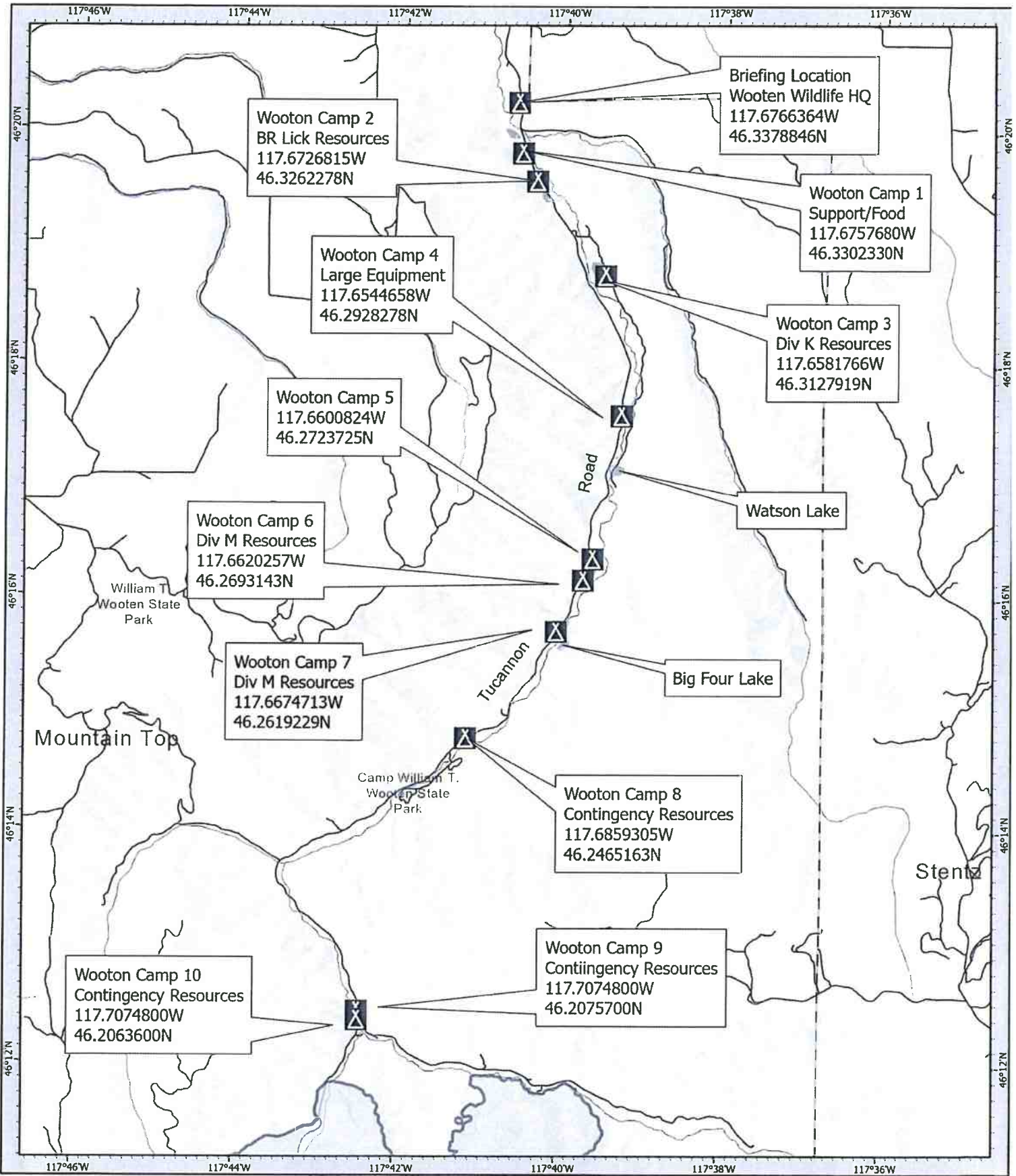

- Camp
- Wildfire Daily Fire Perimeter
- Roads
- Lat/Long in Decimal Degrees

**Wooten Camp Area**  
**Green Ridge**  
**OR-UMF-000659**

8/6/21

1:75,000 NAD83 UTM 11N

0 0.5 1 1.5 Miles

Prepared by CIRM/T12 8/5/2021 15:43

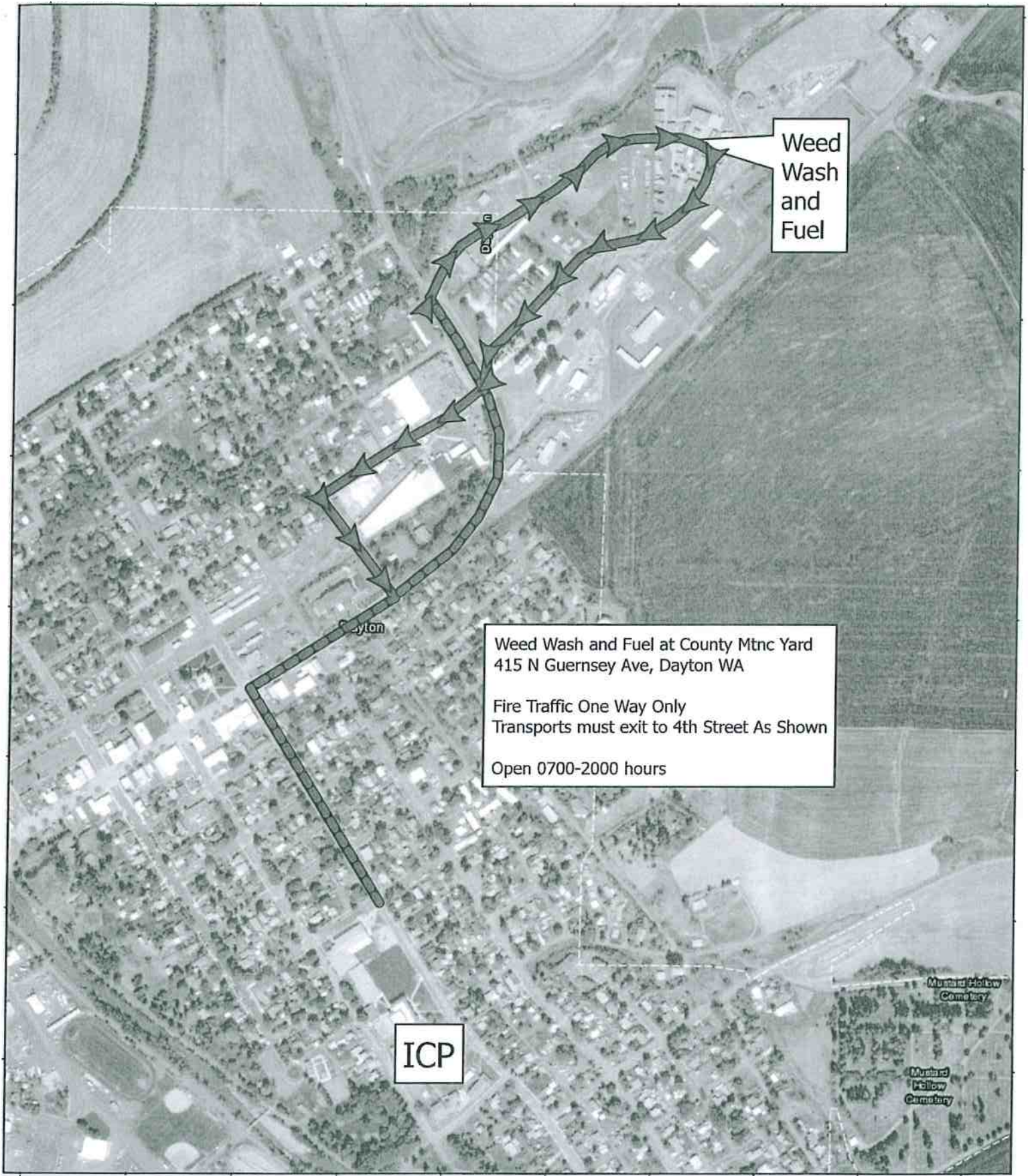

Weed Wash and Fuel

Weed Wash and Fuel at County Mtnic Yard  
 415 N Guernsey Ave, Dayton WA  
 Fire Traffic One Way Only  
 Transports must exit to 4th Street As Shown  
 Open 0700-2000 hours

ICP

Mustard Hollow Cemetery

Mustard Hollow Cemetery

117°58'W

- One Way
- Route

Weed Wash Map  
 Green Ridge  
 OR-UMF-00659



18,000

NR083 UTM 11N

0.25



**UNIT LOG (ICS 214)**

**1. Incident Name:**  
LICK CREEK/GREEN RIDGE

**2. Operational Period:** Date From: 8/6/21 Date To: 8/7/21  
Time From: 0600 Time To: 0600

**3. Unit Name/Designators**

**4. Unit Leader (Name and ICS Position)**

5. Personnel Assigned/Designators		
NAME	ICS POSITION	HOME BASE

**6. Activity Log (Continue on Reverse)**

TIME	MAJOR EVENTS

**7. Prepared By:** \_\_\_\_\_ **Date/Time:** \_\_\_\_\_

