

INCIDENT ACTION PLAN

LYLE HILL FIRE

7/16 - 7/18 2021



0700-1800 Operational Period

WA-SES-000354

221-LAK



INCIDENT OBJECTIVES (ICS 202)

1. Incident Name:	2. Operational Period: 72 HOUR	
LYLE HILL	Date/Time From: 07/16/2021 0700 FRI	Date/Time To: 07/18/2021 1800 SUN
3. Objective(s):		
<p>Provide for the safety of firefighters and the public while fighting fire aggressively and applying the 10 and 18, LCES and risk management process.</p> <p>Engage and take suppression actions to limit fire acreage to the current perimeter.</p> <p>Maintain best management practices to limit the spread and exposure of the COVID-19 virus within the crew, on the line, in camp or to the surrounding community.</p> <p>Act professionally and in a manner to foster good relationships with public, landowners, cooperators, and agencies.</p> <p>Maximize opportunities for cost savings without jeopardizing public or firefighter safety.</p> <p>Maintain awareness of firefighting impact on the landscape, including areas of eco-systems or habitat, minimize and report damage in areas that may be affected and implement tactics accordingly.</p>		
4. Operational Period Command Emphasis:		
<p>Engaging fire must be done with the highest priority on safety based on the terrain, topography, and fire behavior encountered. Maintain situational awareness in regards to new fire starts and initial attach opportunities in the geographical area. Take the time to employ the best tactics and risk mitigation to achieve the overall strategy of containing the fire.</p> <p>Plan accordingly using risk mitigation, monitor the weather forecasts for upcoming changes and how that will impact fire behavior. Remain diligent about fatigue, and maintain awareness of personal and crew health.</p>		
General Situational Awareness:		
<p>5. Site Safety Plan Required? Yes <input type="checkbox"/> No <input checked="" type="checkbox"/></p> <p>Approved Site Safety Plan(s) Located</p>		
6. Incident Action Plan (the items checked below are included in this Incident Action Plan):		
<input checked="" type="checkbox"/> ICS 202 <input checked="" type="checkbox"/> ICS 203 <input checked="" type="checkbox"/> ICS 204 <input checked="" type="checkbox"/> ICS 205 <input checked="" type="checkbox"/> ICS 205A <input checked="" type="checkbox"/> ICS 206	<input type="checkbox"/> ICS 207 <input checked="" type="checkbox"/> ICS 208 <input checked="" type="checkbox"/> ICS 220 <input checked="" type="checkbox"/> Map/Chart <input checked="" type="checkbox"/> Weather Forecast/Tides/Currents	Other Attachments: <input type="checkbox"/> _____ <input type="checkbox"/> _____ <input type="checkbox"/> _____
7. Prepared by: RYAN SCHARNHORST Position/Title: PSC3	Signature: 	
8. Approved by Incident Commander:	Name: PAUL KIMBALL	Signature: 
ICS 202	IAP Page	Date/Time: 07/15/2021 2000

ORGANIZATION ASSIGNMENT LIST (ICS 203)

1. Incident Name:		2. Operational Period: 72 HOUR	
LYLE HILL		Date/Time From: 07/16/2021 0700	Date/Time To: 07/18/2021 1800
		FRI	SUN
3. Incident Commander(s) and Command Staff:		PLANNING OPS	
IC/UC	PAUL KIMBALL 509-863-5133 NATE SORCI (T)	OPS SECTION CHIEF	
DEPUTY		DEPUTY OPS SECTION CHIEF	
SAFETY OFFICER		STAGING AREA	
INFORMATION OFFICER			
LIAISON OFFICER		DIVISION/GROUP	
		DIVISION/GROUP	
		DIVISION/GROUP	
4. Agency/Organization Representative(s):		7b. Air Operations Branch:	
Agency/Organization	Name	AIR OPS BRANCH DIRECTOR	
KLICKITAT COUNTY FPD#4	DAVID MCCUNE	AIR ATTACK SUPERVISOR	
WASHINGTON DNR	WYATT LEIGHTON 509-925-0959 JORDAN TSUBOTA 541-980-1110	AIR SUPPORT SUPERVISOR	
		HELICOPTER COORDINATOR	
		AIR TANKER COORDINATOR	
5. Planning Section:		8. Finance/Administration Section:	
CHIEF		CHIEF	
DEPUTY		DEPUTY	
RESOURCES UNIT		TIME UNIT	
SITUATION UNIT		PROCUREMENT UNIT	
DOCUMENTATION UNIT		COMPENSATION UNIT	
DEMOBILIZATION UNIT		COST UNIT	
FIRE BEHAVIOR ANALYST			
HUMAN RESOURCE SPECIALIST			
TRAINING SPECIALIST			
GIS SPECIALIST			
TECHNOLOGY SUPPORT SPECIALIST			
INCIDENT METEOROLOGIST			
6. Logistics Section:			
CHIEF			
DEPUTY			
SUPPLY UNIT			
FACILITIES UNIT			
GROUND SUPPORT UNIT			
COMMUNICATIONS UNIT			
MEDICAL UNIT			
SECURITY UNIT			
FOOD UNIT			
7. Operations Section:			
DAY OPS SECTION CHIEF			
NIGHT OPS SECTION CHIEF			
9. Prepared By:	Name:	Position/Title:	Signature:
ICS 203	IAP Page	Date/Time:	



Fire Weather Forecast



FORECAST NO: 6

NAME OF FIRE: Lyle Hill Fire

PREDICTION FOR: Day / Night Shift

SIGNED:

TIME/DATE ISSUED: 1400 07/16/2021

WEATHER DISCUSSION:

Upper level trough moving into the Pacific northwest today and Friday with gusty winds through the Columbia gorge. Some cooling and increase in humidity expected.

WEATHER FORECAST FOR TODAY:

Sky/weather.....Sunny (0-5 percent). CWR.....0 percent. LAL.....1.
Max temperature.....77-81. Min humidity.....40-45 percent.
Wind (20 ft).....West Northwest 15-25 mph gusts to 30 mph. Ridgetop wind.....West 15-25 mph. Mixing height.....4800 ft AGL.
Transport winds.....West 15-25 mph.
Haines Index.....4 or low potential for large plume dominated fire growth.

WEATHER FORECAST FOR TONIGHT:

Sky/weather.....Partly cloudy (10-20 percent). CWR.....0 percent. LAL.....1.
Min temperature.....60-64. Max humidity.....76-81 percent.
Wind (20 ft).....West northwest 12-22 mph. Ridgetop wind.....West 10-20 mph. Mixing height.....1100 ft AGL.
Transport winds.....West 10-20 mph.
Haines Index.....4 or low potential for large plume dominated fire growth.

OUTLOOK FOR TOMMOROW:

Sky/weather.....Mostly sunny (10-20 percent). CWR.....0 percent. LAL.....1.
Max temperature.....75-79. Min humidity.....45-50 percent.
Wind (20 ft).....West northwest 15-25 mph gusts to 30 mph. Ridgetop wind.....West 15-25 mph.
Mixing height.....3500 ft AGL. Transport winds.....West 15-25 mph.
Haines Index.....3 or very low potential for large plume dominated fire growth.

EXTENDED FORECAST:

To submit for a new spot weather forecast, go to <https://www.weather.gov/spot/request/>

Division/Group Assignment List (ICS 204 WF)
Controlled Unclassified Information//Basic

1. Incident Name:				3.		
LYLE HILL				Branch:	Division/Group LYLE HILL	
2. Operational Period: 72 HOUR						
Date/Time From: 07/16/2021 0700 FRI		Date/Time To: 07/18/2021 1800 SUN				
4. Operations Personnel						
ICT4		PAUL KIMBALL 509 863-5133				
		NATE SORCI 509 263-4845 (T)				
5. Resources Assigned this Period						
Strike Team / Task Force / Resource Designator	LWD	Leader	Number Persons	Drop Off PT./Time	Pick Up PT./Time	
OLYMPIC ST	07/19	DAVID SUND 360-880-5802	1			
DNR E1103	07/19	JEFF HAPPE 360-890-1177	4			
DNR E1203	07/19	FELIPE BARRAGAN 360-640-2608	4			
DNR E2406	07/18	CAMERON CLARENCE 360-623-0483	3			
DNR E2303	07/18	JUSTIN BRADY 360-762-4971	3			
DNR E4402		JC CLINE 509 899-2803	4			
DNR E4407			3			
LARCH HC2 (10/10)			20			
6. Control Operations/Work Assignments:						
Task: Strengthen control lines around fire perimeter.						
Purpose: Keep the fire footprint as small as possible and limit fire spread.						
End State: Full suppression.						
7. Special Instructions:						
Poison Oak hazards Dangerous tree hazards Snakes Rolling hazards/steep terrain						
To request a spot weather forecast, call 509-244-5031 or go to https://www.weather.gov/spot/request/ .						
8. Division/Group Communication Summary						
Function	Channel	RX Frequency N/W	RX Tone/NAC	TX Frequency N/W	TX Tone/NAC	Mode
COMMAND	1	151.4150	103.5	151.4150	103.5	N
TACTICAL	4	151.3100	103.5	151.3100	103.5	N
AIR TO GROUND	16	159.2700	103.5	159.2700	103.5	N
9. Prepared By (Resource Unit Leader)			Approved By (Planning Section Chief)		Date	Time
B DODGE					07/15/2021	1256

Division/Group Assignment List (ICS 204 WF)
 Controlled Unclassified Information//Basic

1. Incident Name:			3.			
LYLE HILL			Branch:		Division/Group	
2. Operational Period: 72 HOUR					CONTINGENCY	
Date/Time From: 07/16/2021 0700 FRI	Date/Time To: 07/18/2021 1800 SUN					
4. Operations Personnel						
OPERATIONS CHIEF			BRANCH DIRECTOR			
AIR ATTACK SUPERVISOR			DIVISION/GROUP SUPERVISOR			
5. Resources Assigned this Period						
Strike Team / Task Force / Resource Designator		LWD	Leader	Number Persons	Drop Off PT./Time	Pick Up PT./Time
6. Control Operations/Work Assignments:						
7. Special Instructions:						
Poison Oak hazards Dangerous tree hazards Snakes Rolling hazards/steep terrain						
8. Division/Group Communication Summary						
Function	Channel	RX Frequency N/W	RX Tone/NAC	TX Frequency N/W	TX Tone/NAC	Mode
COMMAND	1	151.4150	103.5	151.4140	103.5	N
TACTICAL	4	151.3100	103.5	151.3100	103.5	N
AIR TO GROUND	16	159.2700	103.5	159.2700	103.5	N
9. Prepared By (Resource Unit Leader)			Approved By (Planning Section Chief)		Date	Time
BRIAN DODGE					07/15/2021	1256

LYLE HILL FIRE

WA-SES-000354

Briefing Map

Perimeter as of
07/15/2021

Approx: 135 acres



- DP
- () Division Break
- ▢ ICP
- Contingency Dozer Line
- XXXX Dozer Line
- Hand Line
- Fire Perimeter
- ▢ Burned Area
- ▢ County Tax Parcels with Ownership

- Forest Protection Assessment Boundary
- ▢ Fire Protection District
- Dept of Natural Resources
- Dept of Fish & Wildlife

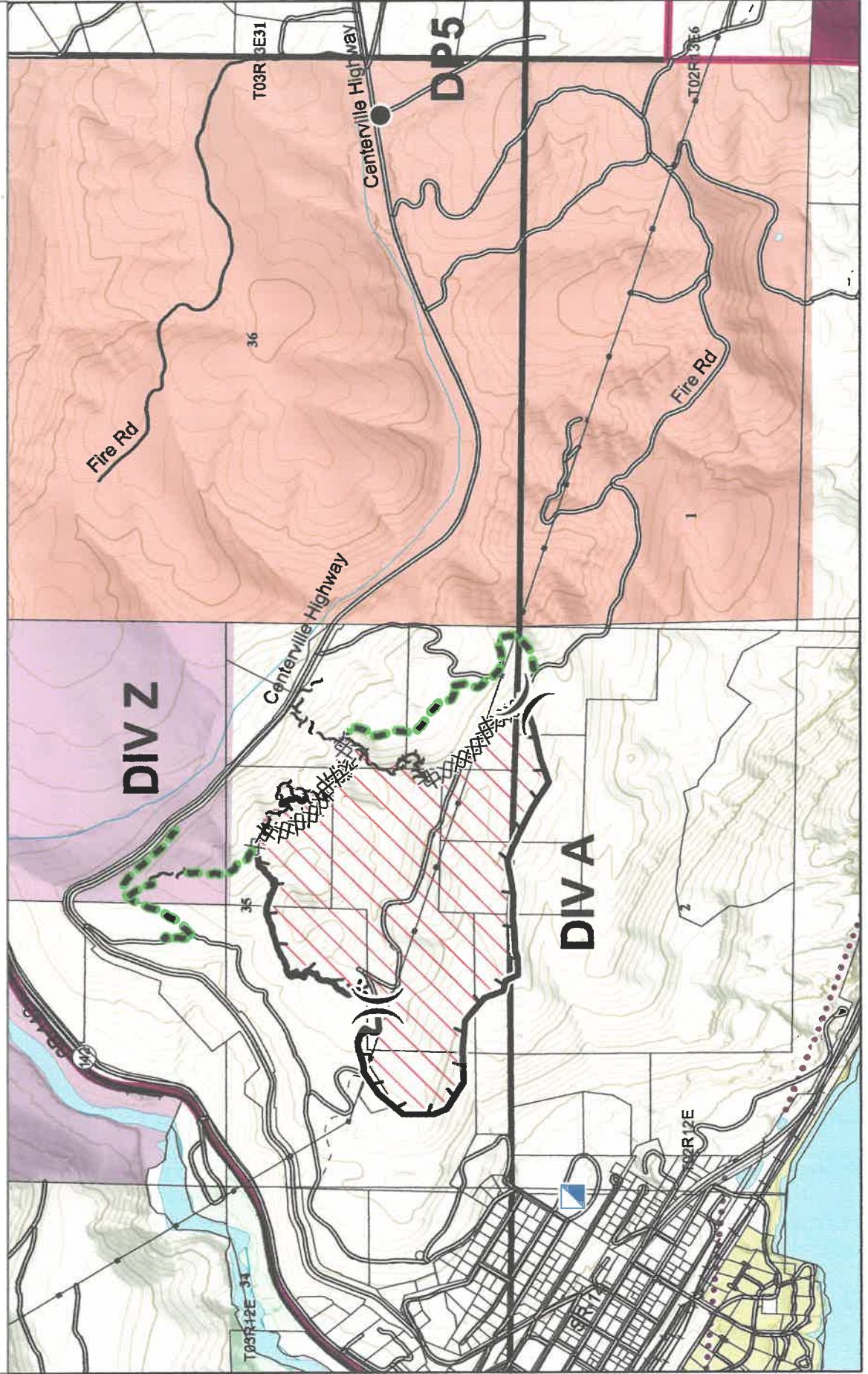

INCIDENT RADIO COMMUNICATIONS PLAN		1. Incident Name Lyle Hill		2. Date/ Time Prepared 7/15/2021		3. Operational Period Date/Time 07/16/2021 - 07/18/2021	
4. Basic Radio Channel Utilization							
Channel	Function	Frequency		Tone	Mode	Name	Remarks
		RX:	TX:				
1	TACTICAL	RX:	151.4150	103.5	N	DNR COM	DNR STATEWIDE
		TX:	151.4150	103.5			
2	REPEATER	RX:	159.3750	127.3	N	SE DEFIA	Lyle Hill Command
		TX:	151.3700	127.3			
3	REPEATER	RX:	159.3000	103.5	N	GRAYBACK	
		TX:	151.2575	103.5			
4	TACTICAL	RX:	151.3100	103.5	N	DNR TAC 1	Lyle Hill TAC
		TX:	151.3100	103.5			
5	TACTICAL	RX:	151.3400	103.5	N	DNR TAC 2	Lyle Hill TAC
		TX:	151.3400	103.5			
6	REPEATER	RX:	154.1300	162.2	N	CO FIRE	
		TX:	158.8800	167.9			
7	REPEATER	RX:	154.8900	97.4	N	WEST OPS	
		TX:	158.8500	167.9			
8	TACTICAL	RX:	154.0700	82.5	N	KL TAC 1	
		TX:	154.0700	82.5			
9	TACTICAL	RX:	154.3550	82.5	N	KL TAC 2	
		TX:	154.3550	82.5			
10	REPEATER	RX:	169.9500	127.3	N	NSA DEFI	
		TX:	162.6125	162.2			
11	TACTICAL	RX:	169.1250	127.3	N	G WORK 1	
		TX:	169.1250	127.3			
12	TACTICAL	RX:	170.5000	123.0	N	GP WORK 1	
		TX:	170.5000	123.0			
13	REPEATER	RX:	170.3625	127.3	N	SIGNALP	
		TX:	163.0375	127.3			
14	TACTICAL	RX:	166.9750		N	YN TAC 1	
		TX:	166.9750				
15	TACTICAL	RX:	152.0075	100.0	N	CO PAGE	
		TX:					
16	TACTICAL	RX:	159.2700	103.5	N	DNR A/G 1	
		TX:	159.2700	103.5			

5. Prepared by (Communications Unit)

Paul Cartley INCM

SAFETY MESSAGE/PLAN (ICS 208)

1. Incident Name: Lyle Hill Fire	2. Operational Period: Date From: 7/16/2021 Time From: 7/18/2021	Date To: 0700 Time To: 1800
---	--	--------------------------------

3. Safety Message/Expanded Safety Message, Safety Plan, Site Safety Plan:

- Use extreme caution while traveling to and from fire. Roads are getting tore up on the fire.
- Identify EMS Personnel on the fire, write down their names and contact info. Follow the Medical Incident Report (8 Line) if there is a Medical Incident. Spend some time today reviewing the Medical Incident Report.
- Maintain hydration. Use both water and electrolyte drinks.
- Avoid working under high voltage BPA power lines, use extreme caution if you need to work under power lines.
- Use extreme caution working around snags. Remove the hazard trees if you can safely.
- Report of lots of Poison Oak in the fire area. Remember **“Leaves of three, Let it be”**.
- Maintain: Lookouts, Communications, Escape Routes and Safety Zones (LCES).
- Take care and look out for each other.

Today's Firefighting Order: #7 Maintain prompt communications with your forces, your supervisor and adjoining forces.



4. Site Safety Plan Required? Yes <input type="checkbox"/> No		
Approved Site Safety Plan(s) Located At:		
5. Prepared by: Name: Don Fortier	Position/Title: SOFR	Signature: _____
ICS 208	IAP Page _____	Date/Time: 7/15/2021 1300 _____

MEDICAL PLAN	1. Incident Name	2. Date Prepared	3. Time Prepared	4. Operational Period							
	Lyle Hill Fire	July 16-18, 2021	1300	0600 - 1800							
5. Incident Medical Aid Station											
Medical Aid Stations		Location			Paramedics Yes No						
No Aid Station											
6. Transportation											
A. Ambulance Services											
Name	Address		Phone		Paramedics Yes No						
Klickitat Co. EMS	Dallesport WA		911		X						
Klickitat Co. EMS	White Salmon WA		911		X						
Lifeflight Network (Air)	Dallesport WA		800-452-7434		X						
Airlift Northwest Yakima (Air)	Yakima, Pasco, East Wenatchee WA		800-426-2430		X						
B. Incident Ambulances											
Name	Location			Paramedics Yes No							
7. Hospitals											
Name	Address		Travel Time Air Ground		Phone		Helipad Yes No		Burn Center Yes No		
Skyline Hospital	211 Skyline Dr, Wh. Salmon, WA 98672 (509) 493-1101		10 Min. 15 Min		509-493-1101		X		X		
Mid-Columbia Medical Center	1700 E 19 th St The Dalles OR 97058 (541) 296-1111		10 min. 30 min		509-733-4022		X		X		
Harborview Medical Center	325 9 th Ave, Seattle, WA 98104 (206) 744-3000 N47 36.1 W122 19.3				206-744-3000 206-744-4074 ER		X		X		
Legacy Emanuel Medical Center	2801 Gentenbein, Portland, OR N45.34 W122 40.16				503-413-2200 503-413-4121 ER		x		X		
8. Medical Emergency Procedures											
Identify crew EMTs on the line in each Division Prior to engaging. In Case of urgent situation, notify your supervisor and follow the MEDICAL INCIDENT REPORT "9-Line" procedure on pages 118-119 in the 2018 IRPG. Notify operations of needs and location on command channel. Operations will notify CWICC and ICP. Minimize radio traffic and maintain situation awareness.											
Prepared by (Medical Unit Leader)						10. Reviewed by (Safety Officer)					
						Don Fortier					

MEDICAL PLAN (ICS 206 WF)

Controlled Unclassified Information//Basic

Medical Incident Report

FOR A NON-EMERGENCY INCIDENT, WORK THROUGH CHAIN OF COMMAND TO REPORT AND TRANSPORT INJURED PERSONNEL AS NECESSARY.

FOR A MEDICAL EMERGENCY: IDENTIFY ON SCENE INCIDENT COMMANDER BY NAME AND POSITION AND ANNOUNCE "MEDICAL EMERGENCY" TO INITIATE RESPONSE FROM IMT COMMUNICATIONS/DISPATCH.

Use the following items to communicate situation to communications/dispatch.

1. **CONTACT COMMUNICATIONS / DISPATCH** (Verify correct frequency prior to starting report)
Ex: "Communications, Div. Alpha. Stand-by for Emergency Traffic."
2. **INCIDENT STATUS:** Provide incident summary (including number of patients) and command structure.
Ex: "Communications, I have a Red priority patient, unconscious, struck by a falling tree. Requesting air ambulance to Forest Road 1 at (Lat./Long.) This will be the Trout Meadow Medical, IC is TFLD Jones. EMT Smith is providing medical care."

Severity of Emergency / Transport Priority	<input type="checkbox"/> RED / PRIORITY 1 Life or limb threatening injury or illness. Evacuation need is IMMEDIATE Ex: Unconscious, difficulty breathing, bleeding severely, 2 ^o - 3 ^o burns more than 4 palm sizes, heat stroke, disoriented. <input type="checkbox"/> YELLOW / PRIORITY 2 Serious injury or illness. Evacuation may be DELAYED if necessary. Ex: Significant trauma, unable to walk, 2 ^o - 3 ^o burns not more than 1-3 palm sizes. <input type="checkbox"/> GREEN / PRIORITY 3 Minor injury or illness. Non-Emergency transport Ex: Sprains, strains, minor heat-related illness.	
Nature of Injury or Illness & Mechanism of Injury		Brief Summary of Injury or Illness (Ex: Unconscious, Struck by Falling Tree)
Transport Request		Air Ambulance / Short Haul/Hoist Ground Ambulance / Other
Patient Location		Descriptive Location & Lat. / Long. (WGS84)
Incident Name		Geographic Name + "Medical" (Ex: Trout Meadow Medical)
On-Scene Incident Commander		Name of on-scene IC of Incident within an Incident (Ex: TFLD Jones)
Patient Care		Name of Care Provider (Ex: EMT Smith)

3. INITIAL PATIENT ASSESSMENT: Complete this section for each patient as applicable (start with the most severe patient)

Patient Assessment: See IRPG page 106

Treatment:

4. TRANSPORT PLAN:

Evacuation Location (if different): (Descriptive Location (drop point, intersection, etc.) or Lat. / Long.) Patient's ETA to Evacuation Location:

Helispot / Extraction Site Size and Hazards:

5. ADDITIONAL RESOURCES / EQUIPMENT NEEDS:

Example: Paramedic/EMT, Crews, Immobilization Devices, AED, Oxygen, Trauma Bag, IV/Fluid(s), Splints, Rope rescue, Wheeled litter, HAZMAT, Extrication

6. COMMUNICATIONS: Identify State Air/Ground EMS Frequencies and Hospital Contacts as applicable

Function	Channel Name/Number	Receive (RX)	Tone/NAC *	Transmit (TX)	Tone/NAC *
COMMAND					
AIR-TO-GRND					
TACTICAL					

7. CONTINGENCY: Considerations: If primary options fail, what actions can be implemented in conjunction with primary evacuation method? Be thinking ahead.

8. ADDITIONAL INFORMATION: Updates/Changes, etc.

REMEMBER: Confirm ETA's of resources ordered. Act according to your level of training. Be Alert. Keep Calm. Think Clearly. Act Decisively.