

2021 Muckamuck - Suppression

Map is built for use in collector
as of 9/19/2021

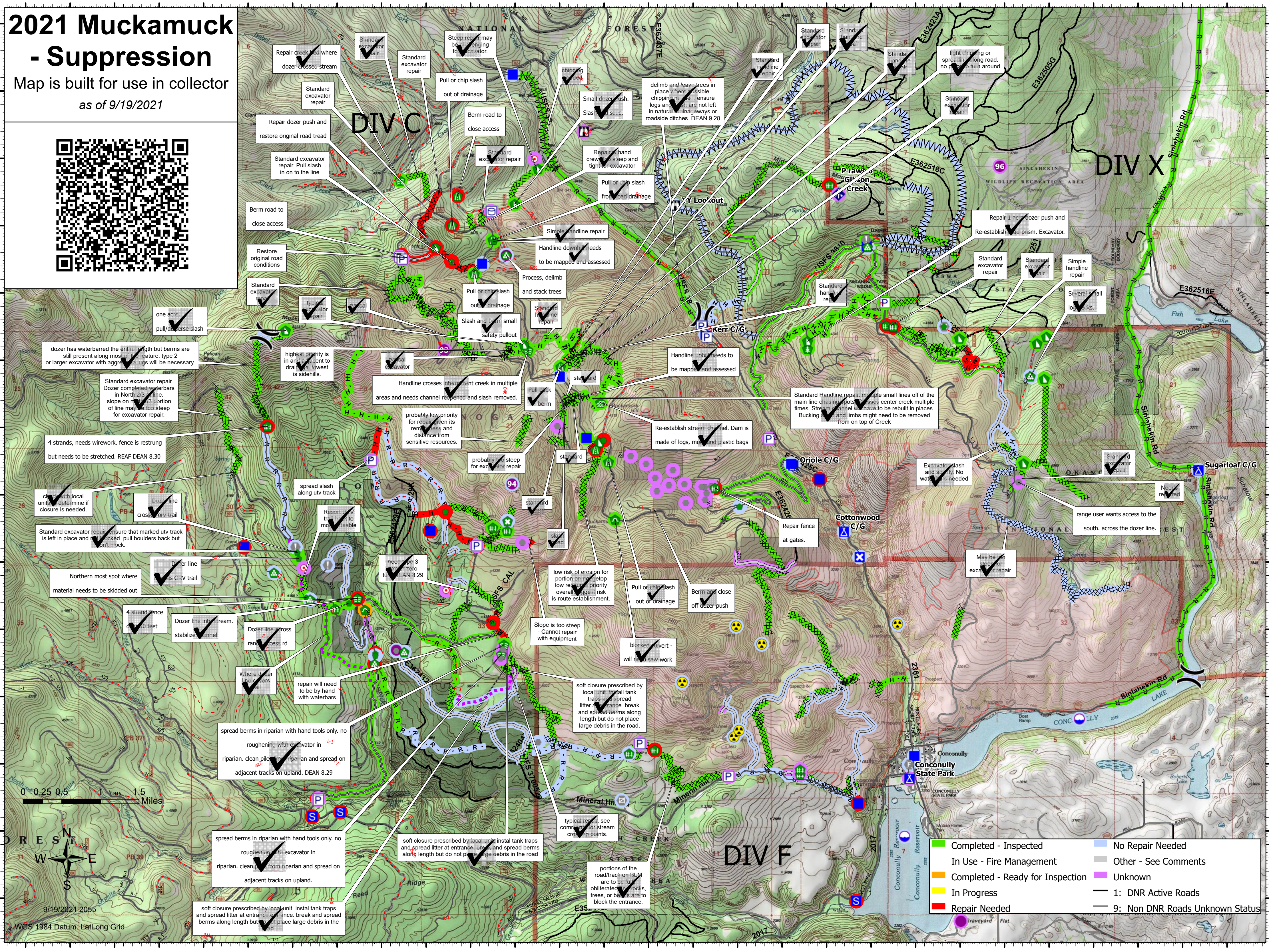

9/19/2021 2055
WGS 1984 Datum, Lat/Long Grid

- █ Completed - Inspected
- █ In Use - Fire Management
- █ Completed - Ready for Inspection
- █ In Progress
- █ Repair Needed
- █ No Repair Needed
- █ Other - See Comments
- █ Unknown
- 1: DNR Active Roads
- 9: Non DNR Roads Unknown Status

119°55'W 119°54'W 119°53'W 119°52'W 119°51.01'W 119°50'W 119°49'W 119°48'W 119°47'W 119°46'W 119°45'W 119°44'W 119°43'W 119°42'W

48°38.99'N
48°38.5'N
48°38'N
48°37.5'N
48°37'N
48°36.5'N
48°36'N
48°35.5'N
48°35'N
48°34.5'N
48°34'N
48°33.5'N
48°33'N
48°32.5'N

48°38.99'N
48°38.5'N
48°38'N
48°37.5'N
48°37'N
48°36.5'N
48°36'N
48°35.5'N
48°35'N
48°34.5'N
48°34'N
48°33.5'N
48°33'N
48°32.5'N