

FC Point Type	Label	Latitude WGS84 DDM	Longitude WGS84 DDM
Airstrip or Airport	Valley Helibase/Methow Valley Airport	48° 25.496' N	120° 08.754' W
Dip Site	Buck Lake	48° 36.262' N	120° 12.061' W
Dip Site	Cutthroat Dip	48° 32.435' N	120° 40.828' W
Dip Site	Delancy	48° 36.612' N	120° 37.344' W
Dip Site	Elbow	48° 32.427' N	120° 11.109' W
Dip Site	Free Stone	48° 35.740' N	120° 26.154' W
Dip Site	Patterson Lake Dip	48° 27.385' N	120° 14.721' W
Dip Site	Pearrygin Lake Dip	48° 29.302' N	120° 09.044' W
Dip Site	Roger Lake	48° 39.005' N	119° 58.139' W
Dip Site	Shallow	48° 32.888' N	120° 10.941' W
Helispot	1	48° 35.238' N	120° 24.506' W
Helispot	10	48° 27.824' N	120° 21.158' W
Helispot	15	48° 26.083' N	120° 18.703' W
Helispot	2	48° 35.833' N	120° 26.949' W
Helispot	20	48° 26.272' N	120° 16.858' W
Helispot	3	48° 38.807' N	120° 29.833' W
Helispot	30	48° 45.050' N	120° 04.081' W
Helispot	31	48° 37.880' N	120° 16.171' W
Helispot	32	48° 39.170' N	120° 18.421' W
Helispot	37	48° 36.374' N	120° 04.573' W
Helispot	4	48° 35.919' N	120° 35.306' W
Helispot	5	48° 32.652' N	120° 11.508' W
Helispot	5	48° 37.990' N	120° 24.190' W
Helispot	51	48° 41.156' N	119° 58.413' W
Helispot	52	48° 42.525' N	119° 57.417' W
Helispot	53	48° 42.798' N	119° 55.174' W
Helispot	54	48° 44.820' N	119° 55.377' W
Helispot	55	48° 47.316' N	119° 57.062' W
Helispot	56	48° 40.170' N	119° 55.960' W
Helispot	6	48° 36.247' N	120° 13.185' W
Helispot	60	48° 31.626' N	119° 56.464' W
Helispot	61	48° 31.850' N	120° 01.630' W
Helispot	8	48° 27.250' N	120° 26.130' W
Helispot	99	48° 35.960' N	120° 10.020' W
Helispot	Slate Lake	48° 26.813' N	120° 27.913' W
Incident Command Post	Winthrop ICP	48° 28.852' N	120° 12.256' W
Repeater	20 Mile Peak	48° 45.072' N	120° 04.098' W
Repeater	Granite Pass	48° 34.514' N	120° 41.283' W
Repeater	McClure Mt.	48° 19.033' N	120° 06.945' W
Repeater	Midnight Mt.	48° 26.627' N	120° 26.298' W
Repeater	Slate Peak	48° 44.478' N	120° 40.832' W
Repeater	Sweetgrass	48° 40.142' N	120° 18.273' W

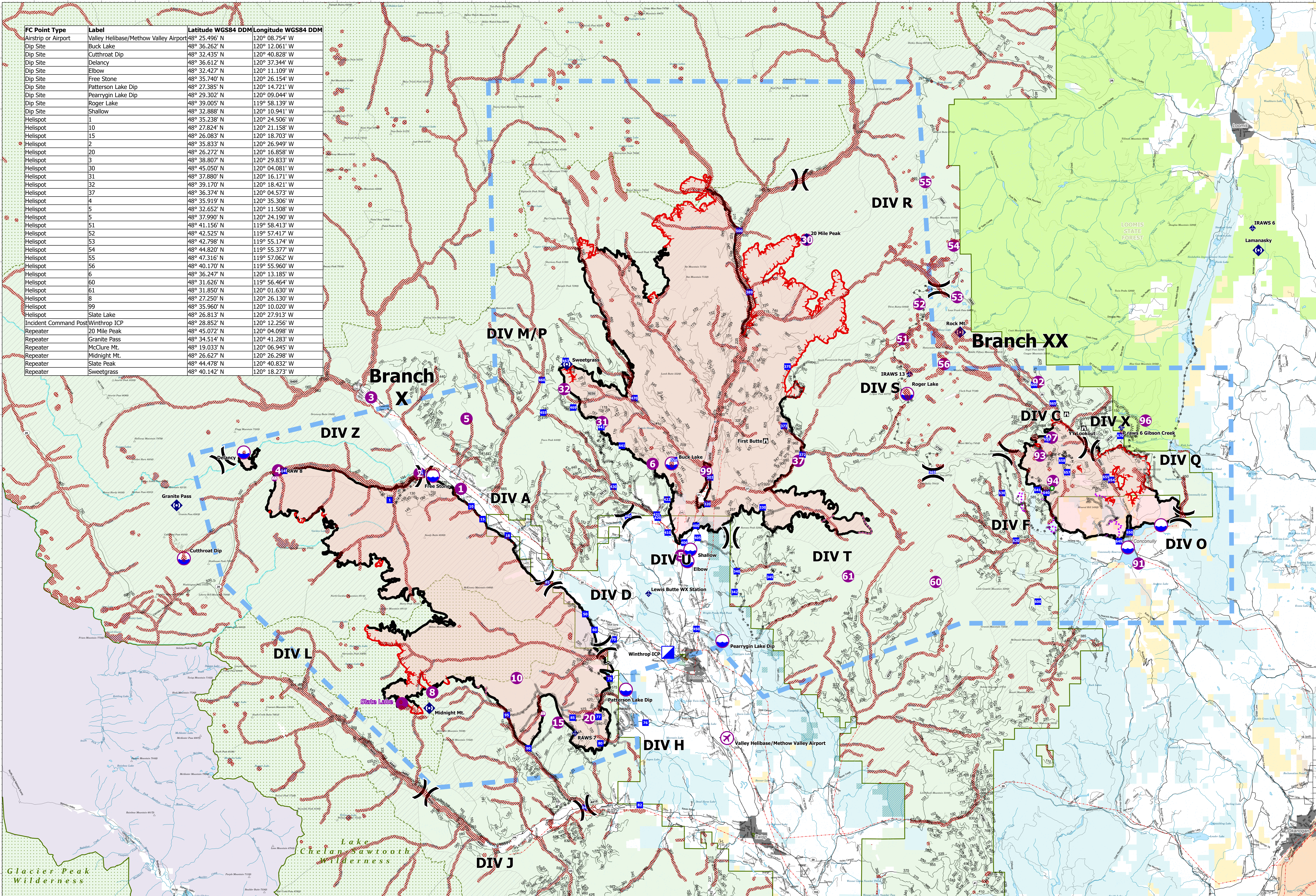

AirOps	Cedar Creek	Cub Creek 2	Muckamuck
	WA-OWF-000320	WA-NES-000373	WA-COF-2290
Fire Perimeter Acres as of 2021-08-30	Cedar Creek - 55,408	Cub Creek 2 - 70,186	Muckamuck - 13,337

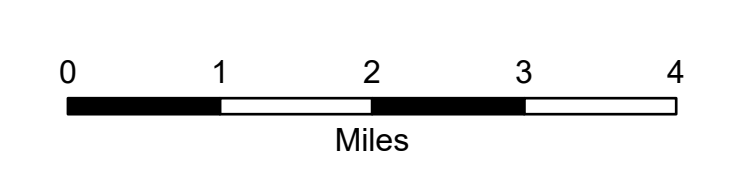

- Airstrip or Airport
 - Dip Site
 - Helispot
 - Sling Site
 - - - Division Break
 - Incident Command Post
 - Drop Point
 - Lookout
- Retardant in Avoidance Area
 - Mobile Weather Unit
 - Repeater
 - Completed Dozer Line
 - Completed Fuel Break
 - Completed Hand Line
 - Completed Mixed Construction Line
 - Completed Road as Line
- Access or Improved Road
 - Fence
 - Other
 - Retardant Drop
 - Route
 - Temporary Flight Restriction
 - Fire Edge
 - Contained Line
- Wildfire Daily Fire Perimeter
 - GNIS USGS Mountain Features
 - PowerLines
 - Administrative FS Boundary
 - Other Designation Boundary
 - Wilderness Boundary
 - Roadless Area
 - Loomis State Forest Boundary
- U.S. Fish and Wildlife Service
 - U.S. Fish and Wildlife Service (Managed by State)
 - Bureau of Land Management
 - U.S. Forest Service
 - National Park Service
 - U.S. Fish and Wildlife Service
 - Bureau of Indian Affairs
 - Other Federal
 - State
- Local Government
 - FireRetardantAvoidanceAreas_Cedar_Cub_Muck_Vicinity
 - ForestServiceRoads
 - Route_Status
 - EX - EXISTING
 - <all other values>
 - HIFLDRoads

FINAL



Map Updated: 9/6/2021 @ 1137