

STRUCTURES

8/10/2021
Muckamuck
WA-COF-2290

1,179 acres at 8/9/2021, 1745 hrs

Map Number: 1

- Closure
- Value at Risk
- IR Isolated Heat Source
- Completed Dozer Line
- Fire Edge
- Wildfire Daily Fire
- Perimeter
- IR Intense Heat
- IR Scattered Heat
- Structure
- Ranger District Boundary
- Bureau of Land Management
- U.S. Forest Service
- State
- Loomis State Forest Boundary
- Retardant Avoidance
- Trail
- Paved Road
- Gravel Road
- Dirt Road
- Structure Triage**
 - Defensible - Prep and Hold
 - Non-Defensible - Prep and Leave
 - Non-Defensible - Rescue Drive-By
- VIIRS Footprint**
 - 0 to 6 hours
 - 6 to 12 hours
 - 12 to 24 hours
 - 24 to 48 hours
 - over 48 hours

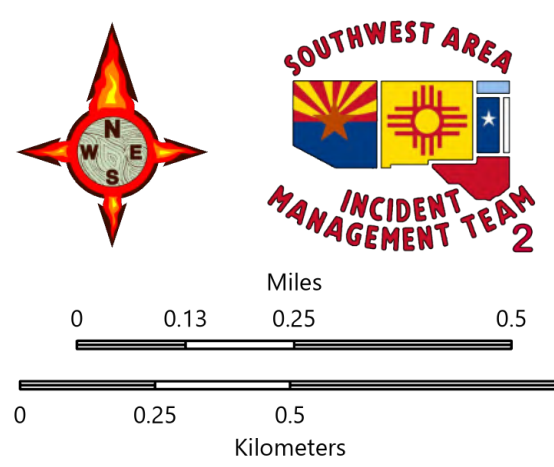
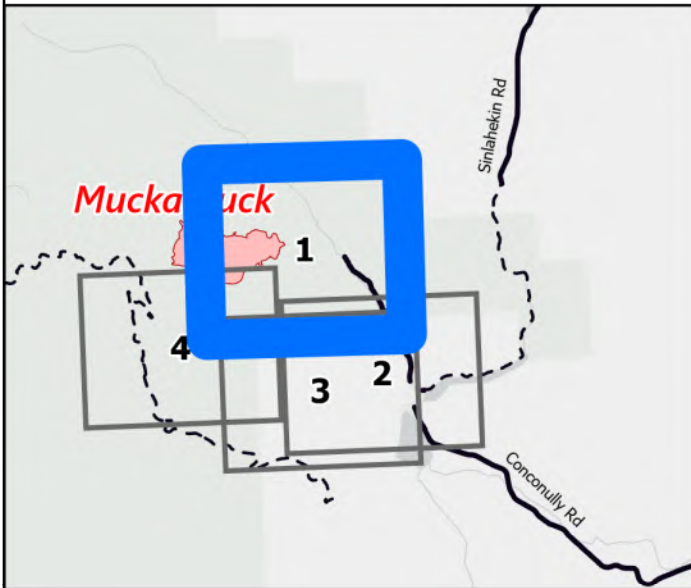

1:14,000 -SWAIMT2 GIS - 8/9/2021 2143
Acres from IR and GIS
North American 1983 Datum, LatLong Grid

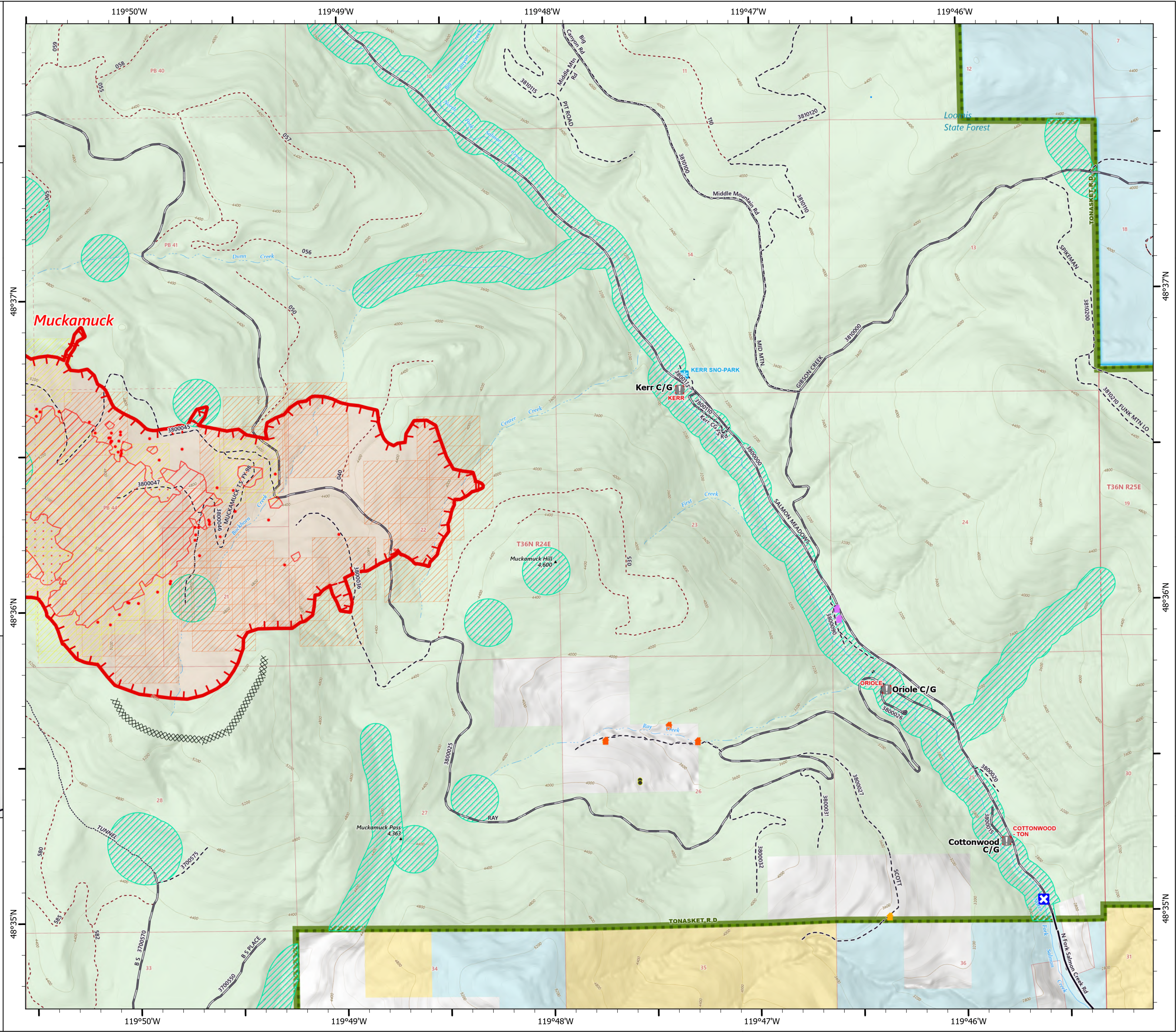

STRUCTURES

8/10/2021
Muckamuck
WA-COF-2290

1,179 acres at 8/9/2021, 1745 hrs

Map Number: 2

- | | | | |
|--|---|-------------------------|---------------------------------|
| | Dip Site | | Other Federal |
| | Division Break | | State |
| | Drop Point | | Retardant Avoidance |
| | Closure | | Paved Road |
| | Staging Area | | Gravel Road |
| | Value at Risk | | Dirt Road |
| | Gate | Structure Triage | |
| | Hazard | | Defensible - Stand Alone |
| | Completed Hand Line | | Defensible - Prep and Hold |
| | Planned Dozer Line | | Non-Defensible - Prep and Leave |
| | Planned Road as Line | | Non-Defensible - Rescue |
| | Structure | | Drive-By |
| | Fire History (2000 - Present, 200+ acres) | | Unknown |
| | Ranger District Boundary | VIIRS Footprint | |
| | Bureau of Land Management | | 0 to 6 hours |
| | U.S. Forest Service | | 6 to 12 hours |
| | | | 12 to 24 hours |
| | | | 24 to 48 hours |
| | | | over 48 hours |

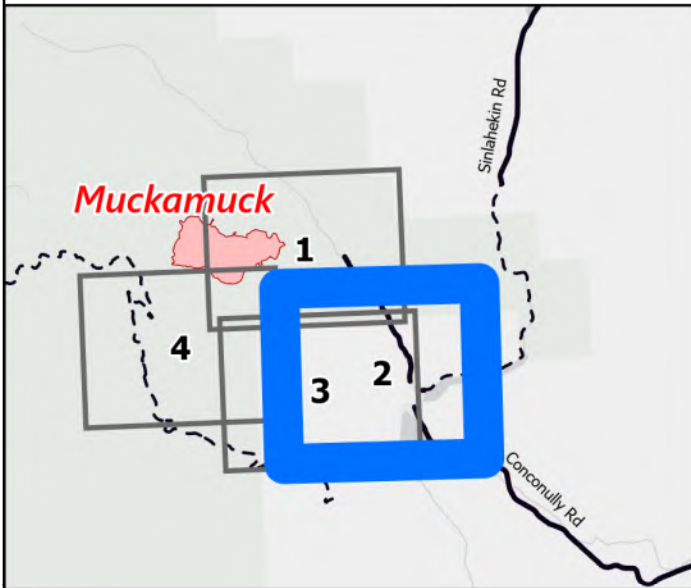

Miles: 0 0.13 0.25 0.5

Kilometers: 0 0.25 0.5 1

1:14,000 -SWAIMT2 GIS - 8/9/2021 2147
Acres from IR and GIS
North American 1983 Datum, LatLong Grid

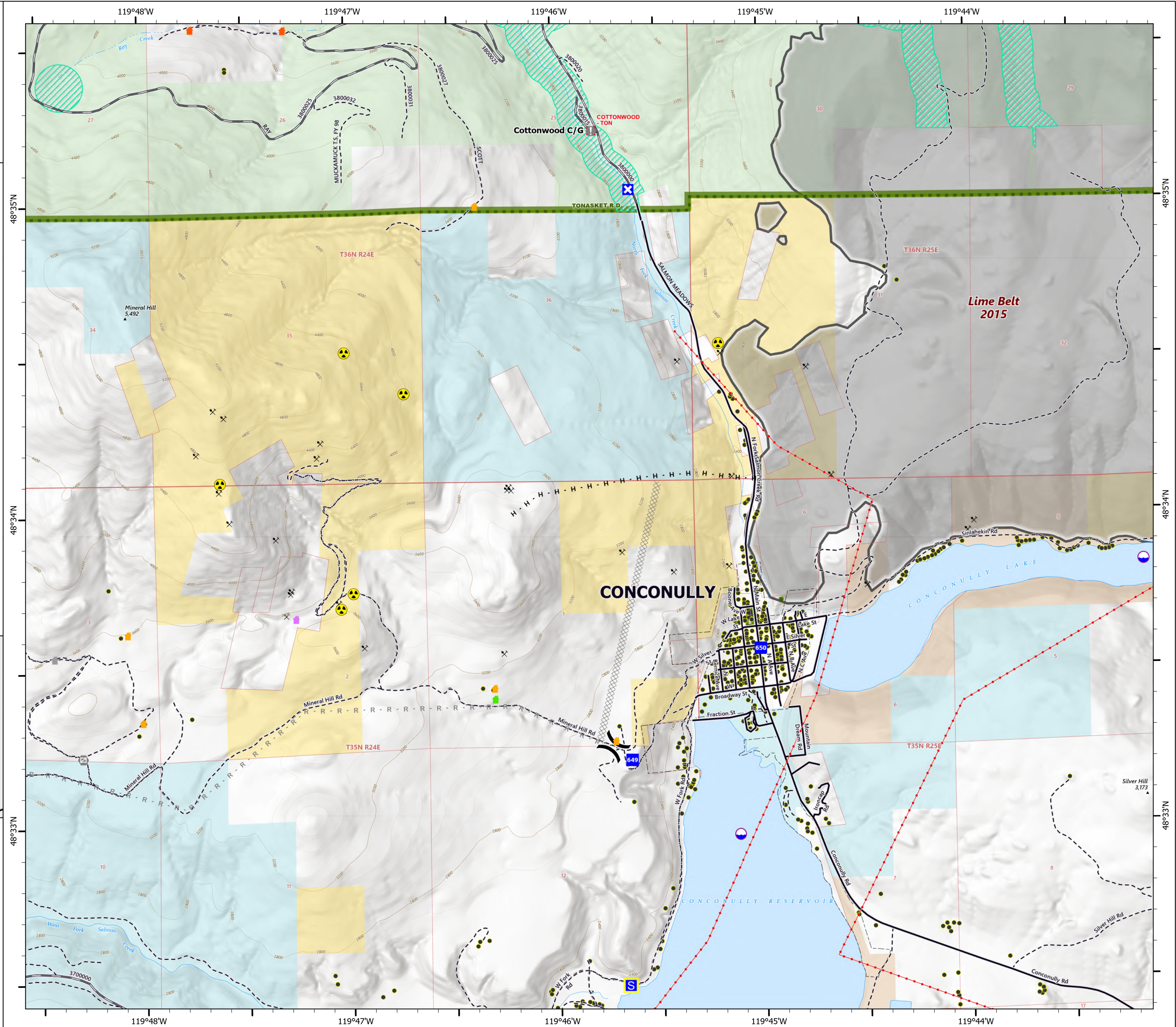

STRUCTURES

8/10/2021
Muckamuck
WA-COF-2290

1,179 acres at 8/9/2021, 1745 hrs

Map Number: 3

- | | | | |
|--|---|--|---------------------------------|
| | Dip Site | | Other Federal |
| | Division Break | | State |
| | Drop Point | | Retardant Avoidance |
| | Closure | | Trail |
| | Staging Area | | Paved Road |
| | Value at Risk | | Gravel Road |
| | Gate | | Dirt Road |
| | Hazard | | Structure Triage |
| | Completed Hand Line | | Defensible - Stand Alone |
| | Planned Dozer Line | | Defensible - Prep and Hold |
| | Planned Road as Line | | Non-Defensible - Prep and Leave |
| | Structure | | Unknown |
| | Fire History (2000 - Present, 200+ acres) | | VIIRS Footprint |
| | Ranger District Boundary | | 0 to 6 hours |
| | Bureau of Land Management | | 6 to 12 hours |
| | U.S. Forest Service | | 12 to 24 hours |
| | | | 24 to 48 hours |
| | | | over 48 hours |

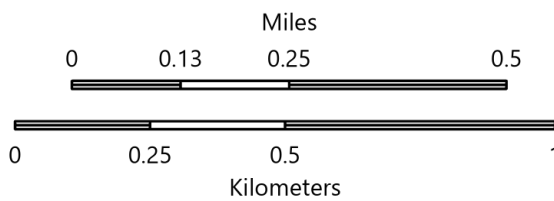
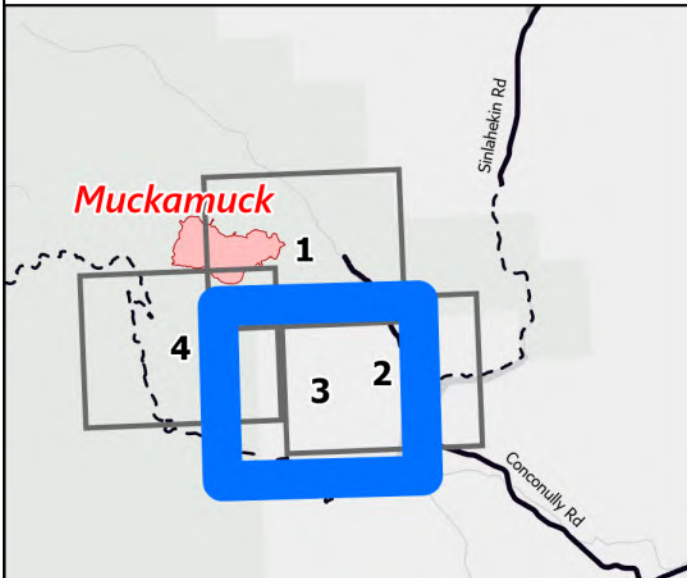

1:14,000 -SWAIMT2 GIS - 8/9/2021 2150
Acres from IR and GIS
North American 1983 Datum, LatLong Grid

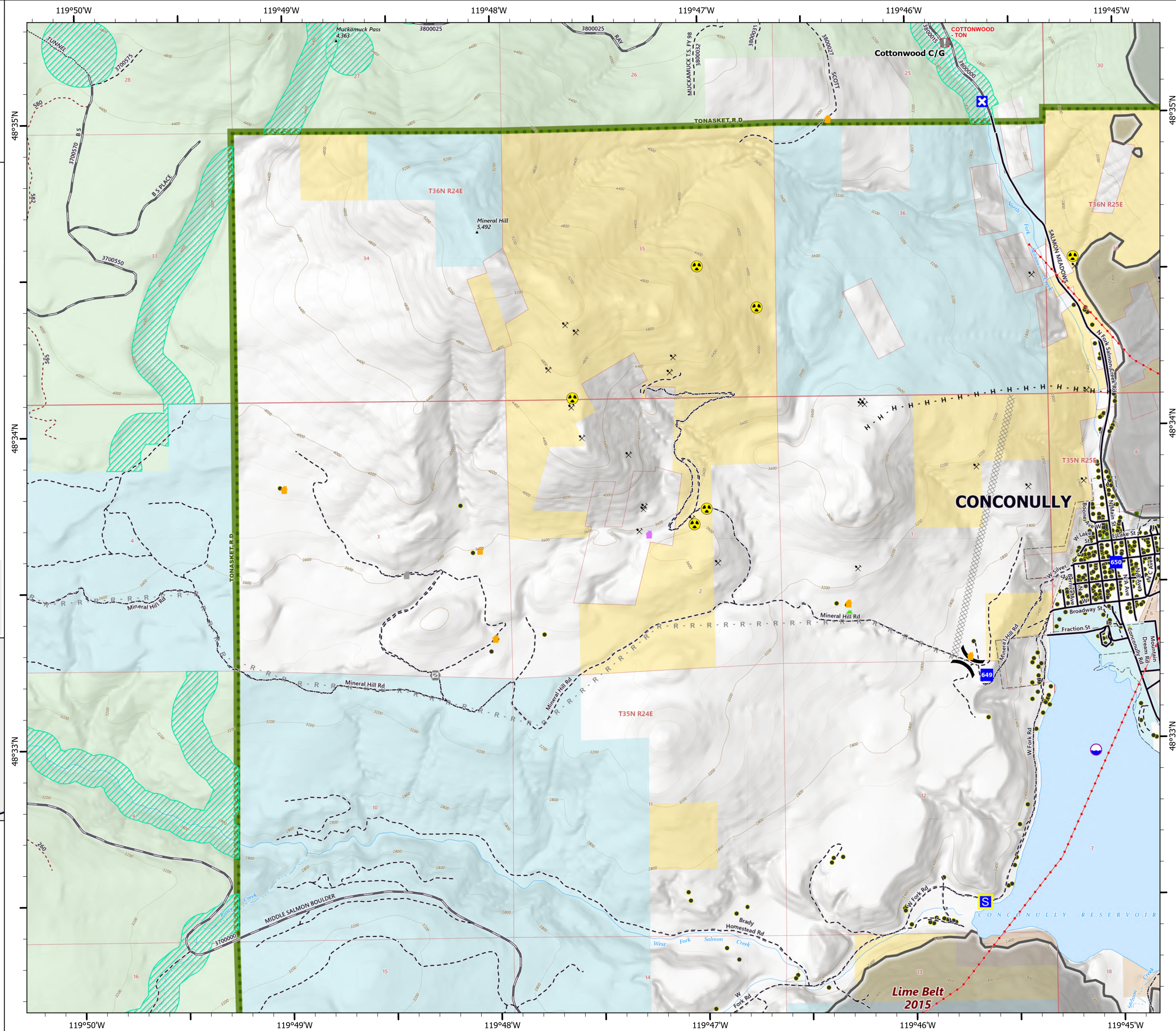

STRUCTURES

8/10/2021
 Muckamuck
 WA-COF-2290
 1,179 acres at 8/9/2021, 1745 hrs
 Map Number: 4

- Drop Point
- Staging Area
- Value at Risk
- IR Isolated Heat Source
- Completed Dozer Line
- Completed Hand Line
- Planned Dozer Line
- Planned Road as Line
- Other
- Fire Edge
- Wildfire Daily Fire
- Perimeter
- IR Intense Heat
- IR Scattered Heat
- Structure
- Fire History (2000 - Present, 200+ acres)
- Ranger District Boundary
- Bureau of Land Management
- U.S. Forest Service
- State
- Retardant Avoidance
- Trail
- Paved Road
- Gravel Road
- Dirt Road
- Structure Triage**
- Defensible - Prep and Hold
- VIIRS Footprint**
- 0 to 6 hours
- 6 to 12 hours
- 12 to 24 hours
- 24 to 48 hours
- over 48 hours

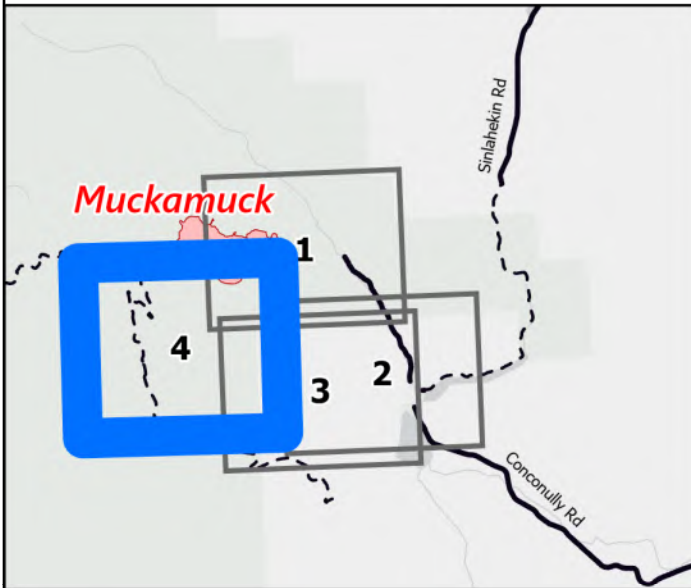

SOUTHWEST AREA

INCIDENT MANAGEMENT TEAM 2

Miles

0 0.13 0.25 0.5

Kilometers

0 0.25 0.5 1

1:14,000 -SWAIMT2 GIS - 8/9/2021 2154
 Acres from IR and GIS
 North American 1983 Datum, LatLong Grid

