

STRUCTURES

8/12/2021
Muckamuck
WA-COF-2290

1,237 acres at 8/10/2021, 1915 hrs

Map Number: 1

- | | | | |
|--|---------------------------|--|----------------------------------|
| | Pump | | Loomis State Forest Boundary |
| | Helispot | | Retardant Avoidance |
| | Closure | | Trail |
| | Lookout | | Paved Road |
| | Value at Risk | | Gravel Road |
| | IR Isolated Heat Source | | Dirt Road |
| | Completed Dozer Line | | Structure Triage |
| | Completed Hand Line | | Defensible - Prep and Hold |
| | Fire Edge | | Non-Defensible - Prep and Leave |
| | Wildfire Daily Fire | | Non-Defensible - Rescue Drive-By |
| | Perimeter | | VIIRS Footprint |
| | IR Intense Heat | | 0 to 6 hours |
| | IR Scattered Heat | | 6 to 12 hours |
| | Structure | | 12 to 24 hours |
| | Ranger District Boundary | | 24 to 48 hours |
| | Bureau of Land Management | | over 48 hours |
| | U.S. Forest Service | | |
| | State | | |

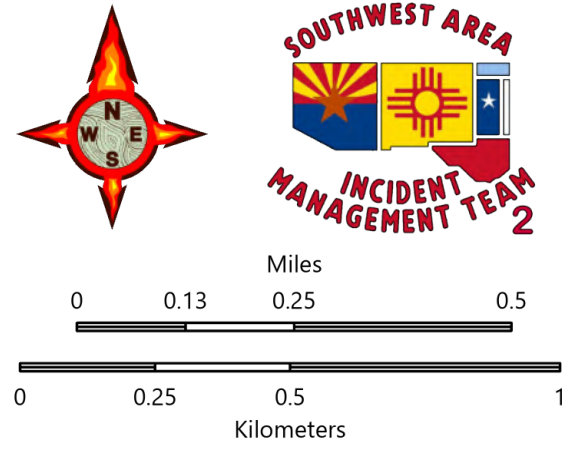
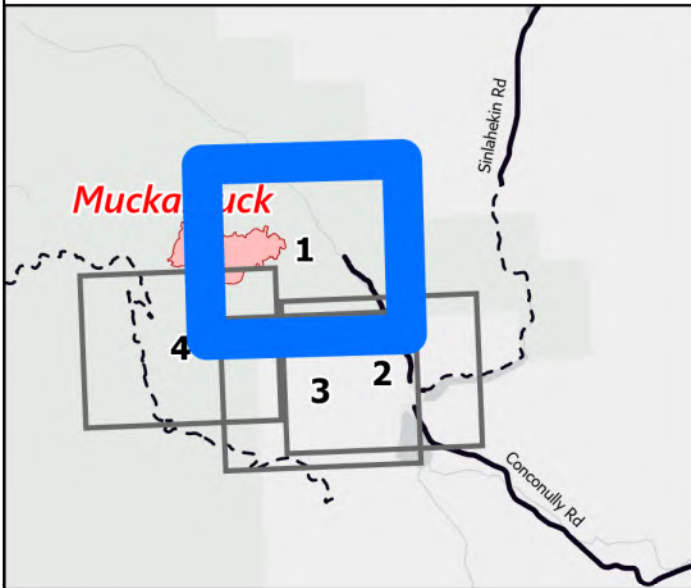

1:14,000 -SWAIMT2 GIS - 8/11/2021 2133
Acres from IR and GIS
North American 1983 Datum, LatLong Grid

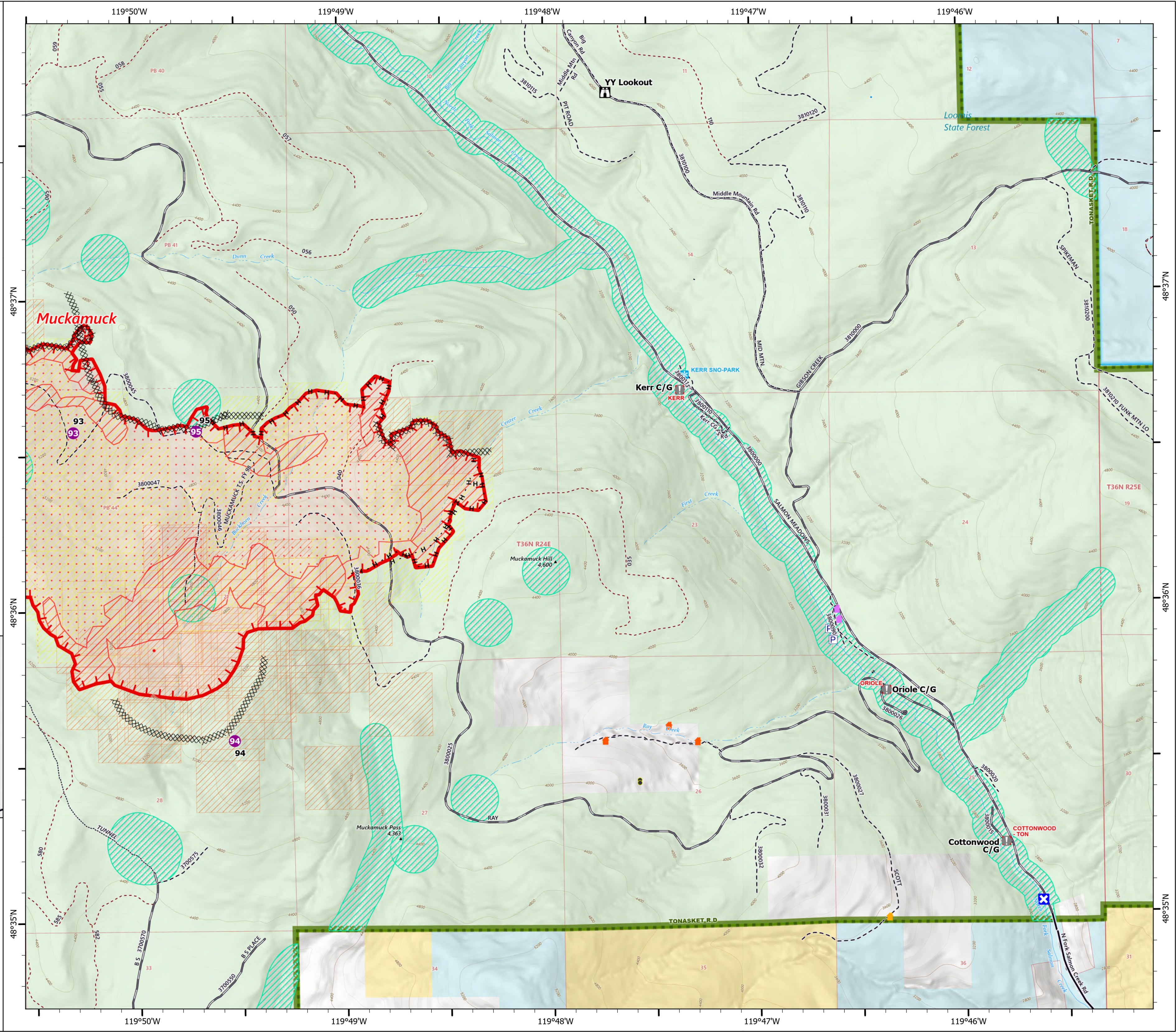

STRUCTURES

8/12/2021
Muckamuck
WA-COF-2290

1,237 acres at 8/10/2021, 1915 hrs

Map Number: 2

- Dip Site
- Division Break
- Drop Point
- Closure
- Staging Area
- Value at Risk
- Gate
- Hazard
- Completed Dozer Line
- Completed Hand Line
- Planned Dozer Line
- Planned Road as Line
- Structure
- Fire History (2000 - Present, 200+ acres)
- Ranger District Boundary
- Bureau of Land Management
- U.S. Forest Service
- Other Federal
- State
- Retardant Avoidance
- Paved Road
- Gravel Road
- Dirt Road
- Structure Triage**
- Defensible - Stand Alone
- Defensible - Prep and Hold
- Non-Defensible - Prep and Leave
- Non-Defensible - Rescue
- Drive-By
- Unknown
- VIIRS Footprint**
- 0 to 6 hours
- 6 to 12 hours
- 12 to 24 hours
- 24 to 48 hours
- over 48 hours

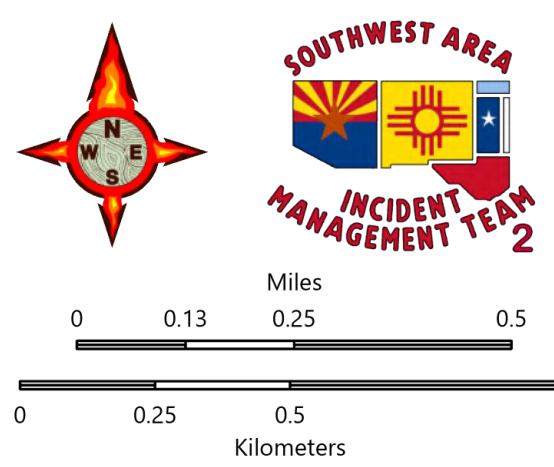
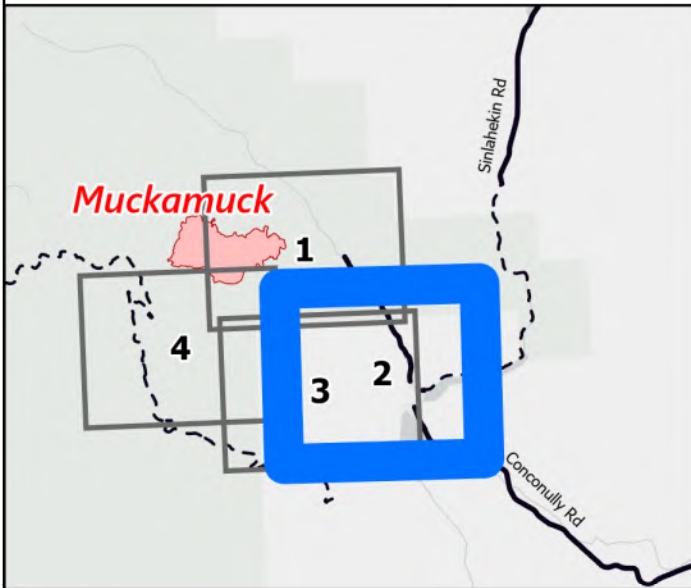

1:14,000 - SWAIMT2 GIS - 8/11/2021 2137
Acres from IR and GIS
North American 1983 Datum, LatLong Grid

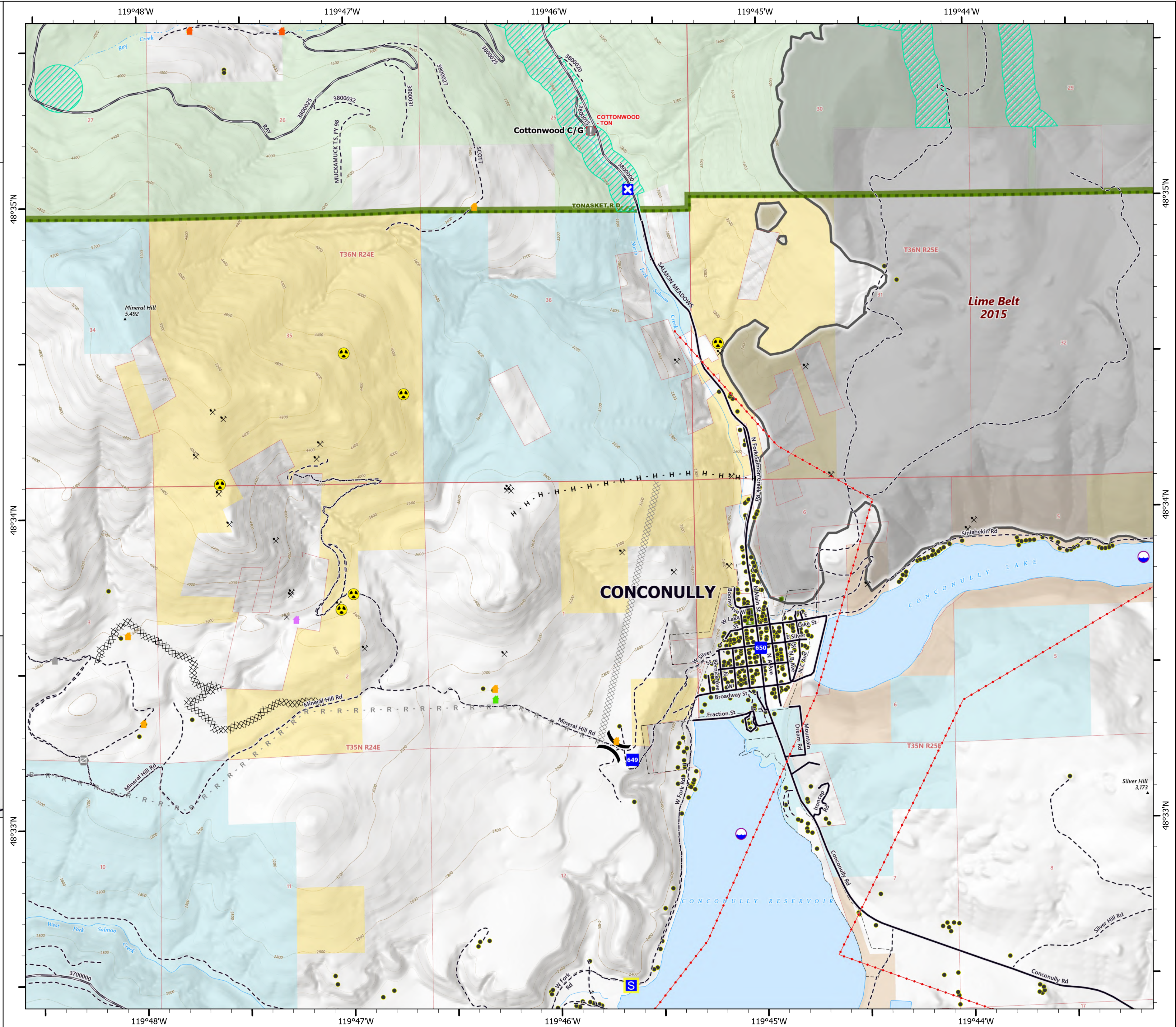

STRUCTURES

8/12/2021
Muckamuck
WA-COF-2290

1,237 acres at 8/10/2021, 1915 hrs

Map Number: 3

- | | | | |
|--|---|--|---------------------------------|
| | Dip Site | | U.S. Forest Service |
| | Division Break | | Other Federal |
| | Drop Point | | State |
| | Closure | | Retardant Avoidance |
| | Staging Area | | Trail |
| | Value at Risk | | Paved Road |
| | Gate | | Gravel Road |
| | Hazard | | Dirt Road |
| | Completed Dozer Line | | Structure Triage |
| | Completed Hand Line | | Defensible - Stand Alone |
| | Planned Dozer Line | | Defensible - Prep and Hold |
| | Planned Road as Line | | Non-Defensible - Prep and Leave |
| | Structure | | Unknown |
| | Fire History (2000 - Present, 200+ acres) | | VIIRS Footprint |
| | Ranger District Boundary | | 0 to 6 hours |
| | Bureau of Land Management | | 6 to 12 hours |
| | | | 12 to 24 hours |
| | | | 24 to 48 hours |
| | | | over 48 hours |

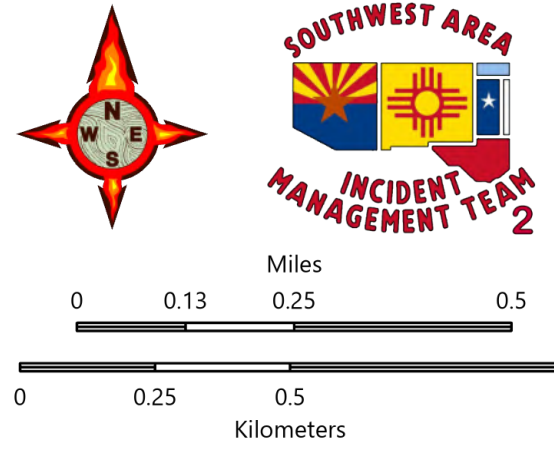
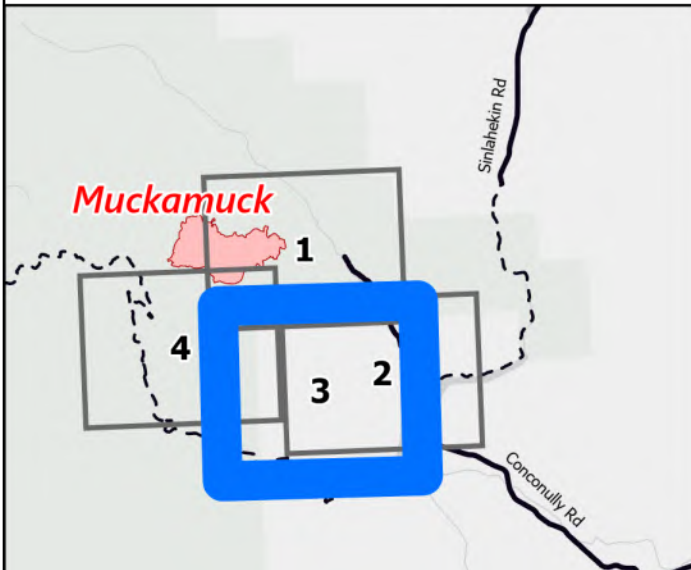

1:14,000 - SWAIMT2 GIS - 8/11/2021 2140
Acres from IR and GIS
North American 1983 Datum, LatLong Grid

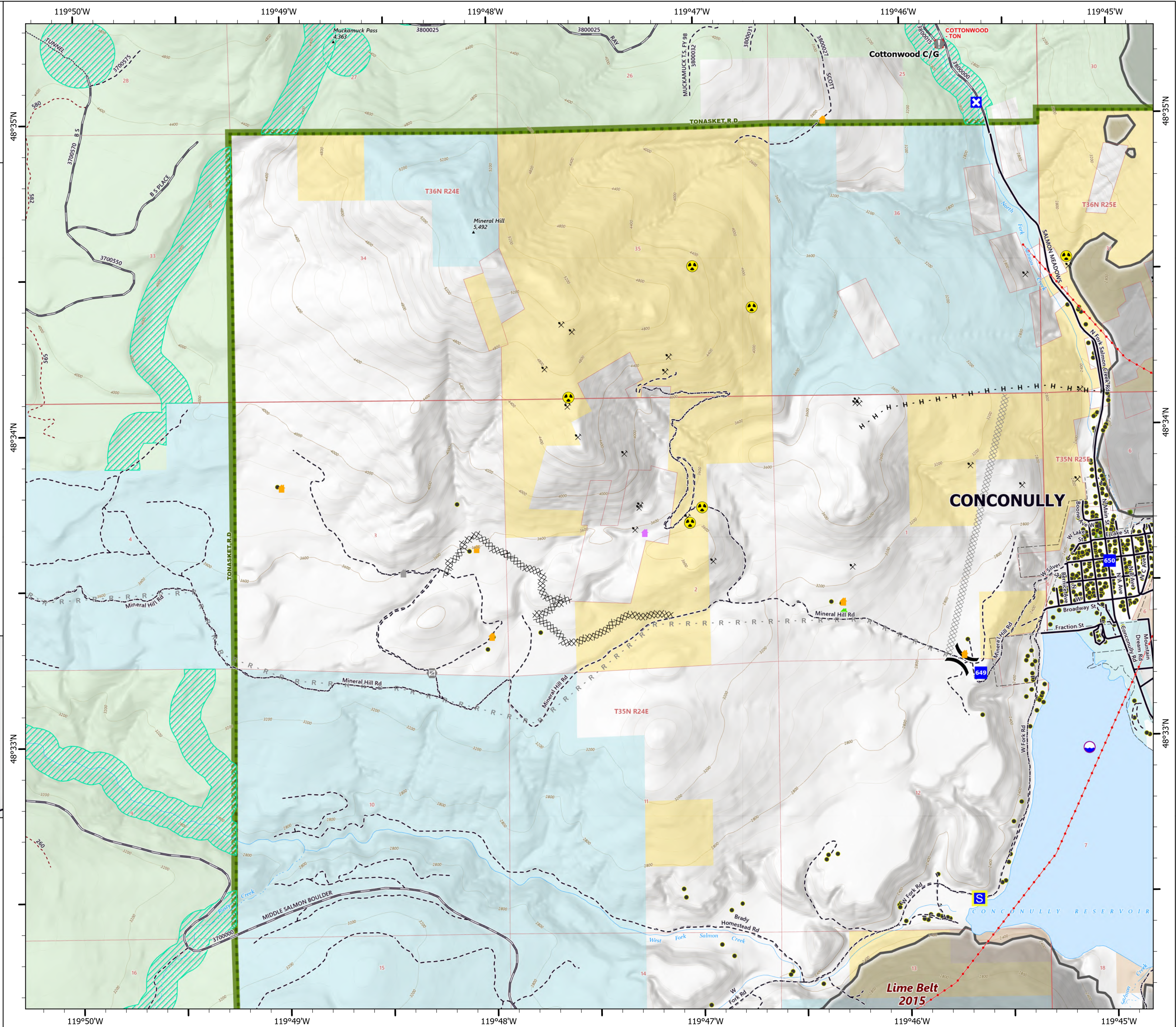

STRUCTURES

8/12/2021
Muckamuck
WA-COF-2290

1,237 acres at 8/10/2021, 1915 hrs

Map Number: 4

- | | |
|---|----------------------------|
| Helispot | Ranger District Boundary |
| Drop Point | Bureau of Land Management |
| Staging Area | U.S. Forest Service |
| Value at Risk | State |
| IR Isolated Heat Source | Retardant Avoidance |
| Completed Dozer Line | Trail |
| Completed Hand Line | Paved Road |
| Completed Road as Line | Gravel Road |
| Planned Dozer Line | Dirt Road |
| Planned Road as Line | Structure Triage |
| Other | Defensible - Prep and Hold |
| Fire Edge | VIIRS Footprint |
| Wildfire Daily Fire | 0 to 6 hours |
| Perimeter | 6 to 12 hours |
| IR Intense Heat | 12 to 24 hours |
| IR Scattered Heat | 24 to 48 hours |
| Structure | over 48 hours |
| Fire History (2000 - Present, 200+ acres) | |

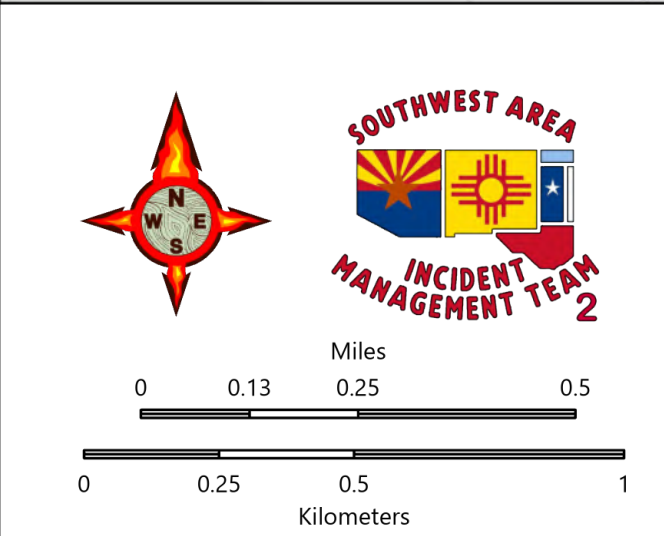
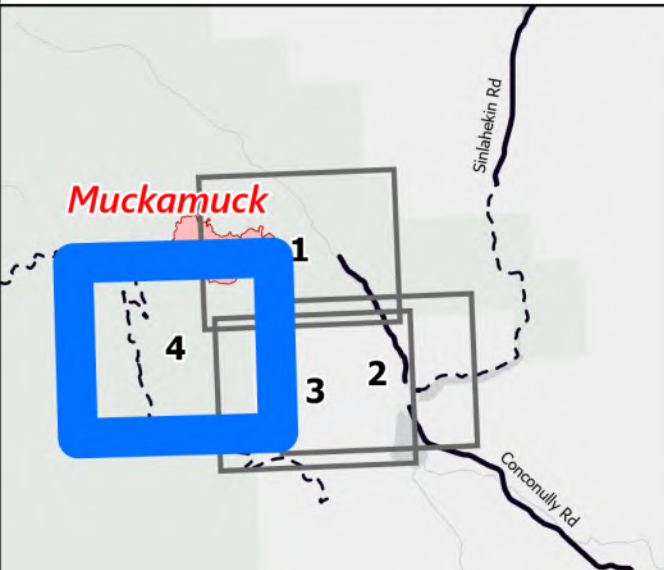

1:14,000 -SWAIMT2 GIS - 8/11/2021 2144
Acres from IR and GIS
North American 1983 Datum, LatLong Grid

