

# STRUCTURES

8/13/2021  
Muckamuck  
WA-COF-2290

1,325 acres at 8/11/2021, 1845 hrs

Map Number: 1

- |  |                           |  |                                  |
|--|---------------------------|--|----------------------------------|
|  | Pump                      |  | State                            |
|  | Helispot                  |  | Loomis State Forest Boundary     |
|  | Drop Point                |  | Retardant Avoidance              |
|  | Closure                   |  | Trail                            |
|  | Lookout                   |  | Paved Road                       |
|  | Value at Risk             |  | Gravel Road                      |
|  | IR Isolated Heat Source   |  | Dirt Road                        |
|  | Completed Dozer Line      |  | Structure Triage                 |
|  | Completed Hand Line       |  | Defensible - Prep and Hold       |
|  | Fire Edge                 |  | Non-Defensible - Prep and Leave  |
|  | Wildfire Daily Fire       |  | Non-Defensible - Rescue Drive-By |
|  | Perimeter                 |  | VIIRS Footprint 0 to 6 hours     |
|  | IR Intense Heat           |  | VIIRS Footprint 6 to 12 hours    |
|  | IR Scattered Heat         |  | VIIRS Footprint 12 to 24 hours   |
|  | Structure                 |  | VIIRS Footprint 24 to 48 hours   |
|  | Ranger District Boundary  |  | VIIRS Footprint over 48 hours    |
|  | Bureau of Land Management |  |                                  |
|  | U.S. Forest Service       |  |                                  |

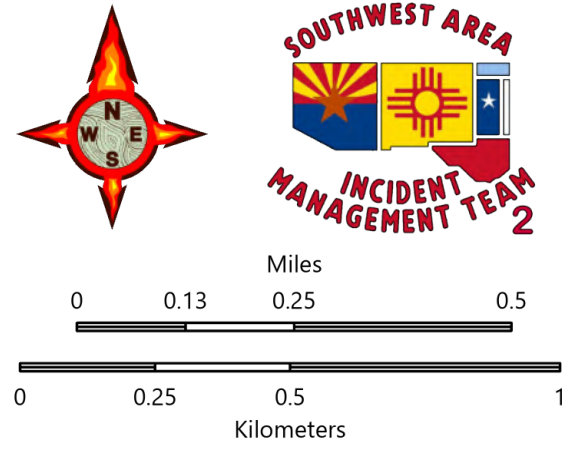
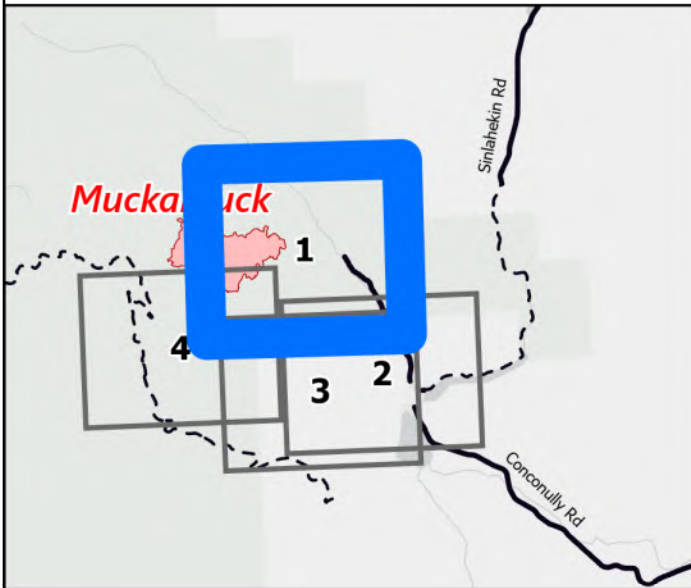

1:14,000 -SWAIMT2 GIS - 8/12/2021 1834  
Acres from IR and GIS  
North American 1983 Datum, LatLong Grid

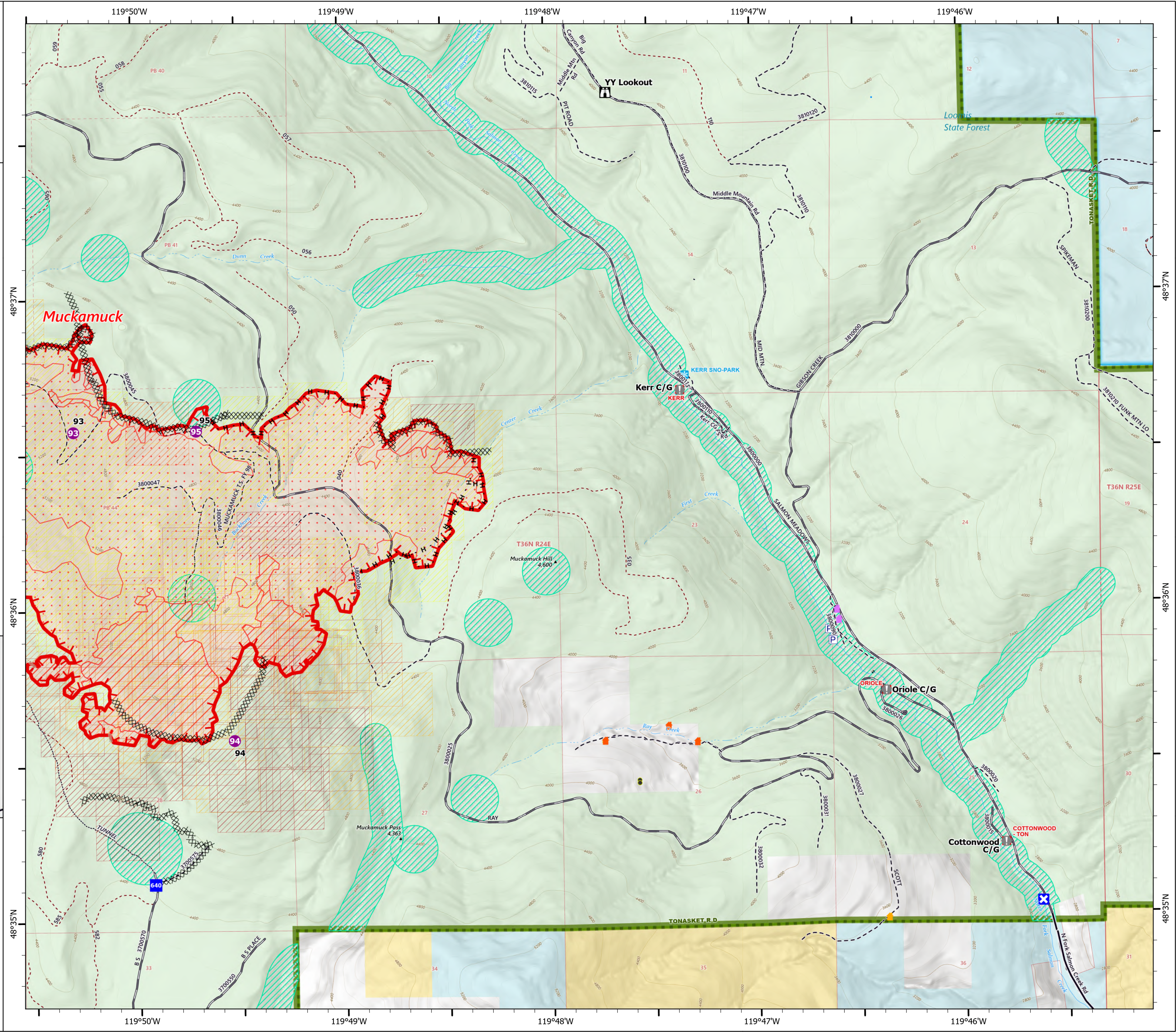



# STRUCTURES

8/13/2021  
Muckamuck  
WA-COF-2290

1,325 acres at 8/11/2021, 1845 hrs

Map Number: 2

- |  |                                           |                         |                                  |
|--|-------------------------------------------|-------------------------|----------------------------------|
|  | Dip Site                                  |                         | Other Federal                    |
|  | Division Break                            |                         | State                            |
|  | Drop Point                                |                         | Retardant Avoidance              |
|  | Closure                                   |                         | Paved Road                       |
|  | Staging Area                              |                         | Gravel Road                      |
|  | Value at Risk                             |                         | Dirt Road                        |
|  | Gate                                      | <b>Structure Triage</b> |                                  |
|  | Hazard                                    |                         | Defensible - Stand Alone         |
|  | Completed Dozer Line                      |                         | Defensible - Prep and Hold       |
|  | Completed Hand Line                       |                         | Non-Defensible - Prep and Leave  |
|  | Planned Dozer Line                        |                         | Non-Defensible - Rescue Drive-By |
|  | Planned Road as Line                      |                         | Unknown                          |
|  | Structure                                 | <b>VIIRS Footprint</b>  |                                  |
|  | Fire History (2000 - Present, 200+ acres) |                         | 0 to 6 hours                     |
|  | Ranger District Boundary                  |                         | 6 to 12 hours                    |
|  | Bureau of Land Management                 |                         | 12 to 24 hours                   |
|  | U.S. Forest Service                       |                         | 24 to 48 hours                   |
|  |                                           |                         | over 48 hours                    |

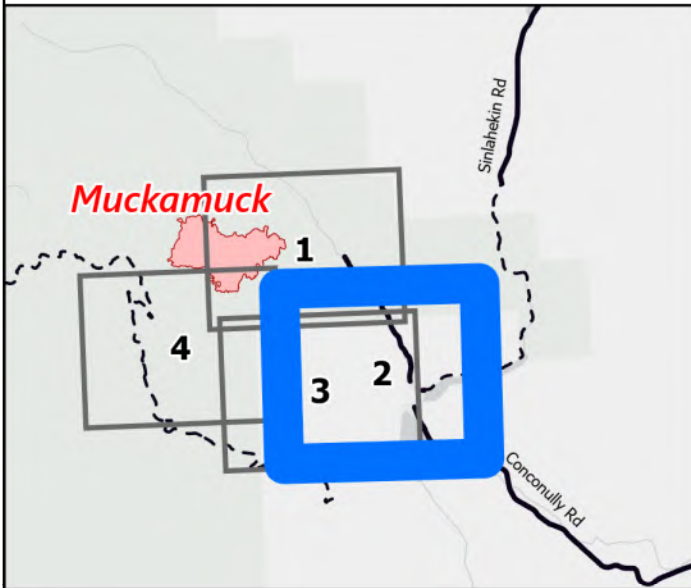

Miles: 0 0.13 0.25 0.5

Kilometers: 0 0.25 0.5 1

1:14,000 - SWAIMT2 GIS - 8/12/2021 1837  
Acres from IR and GIS  
North American 1983 Datum, LatLong Grid

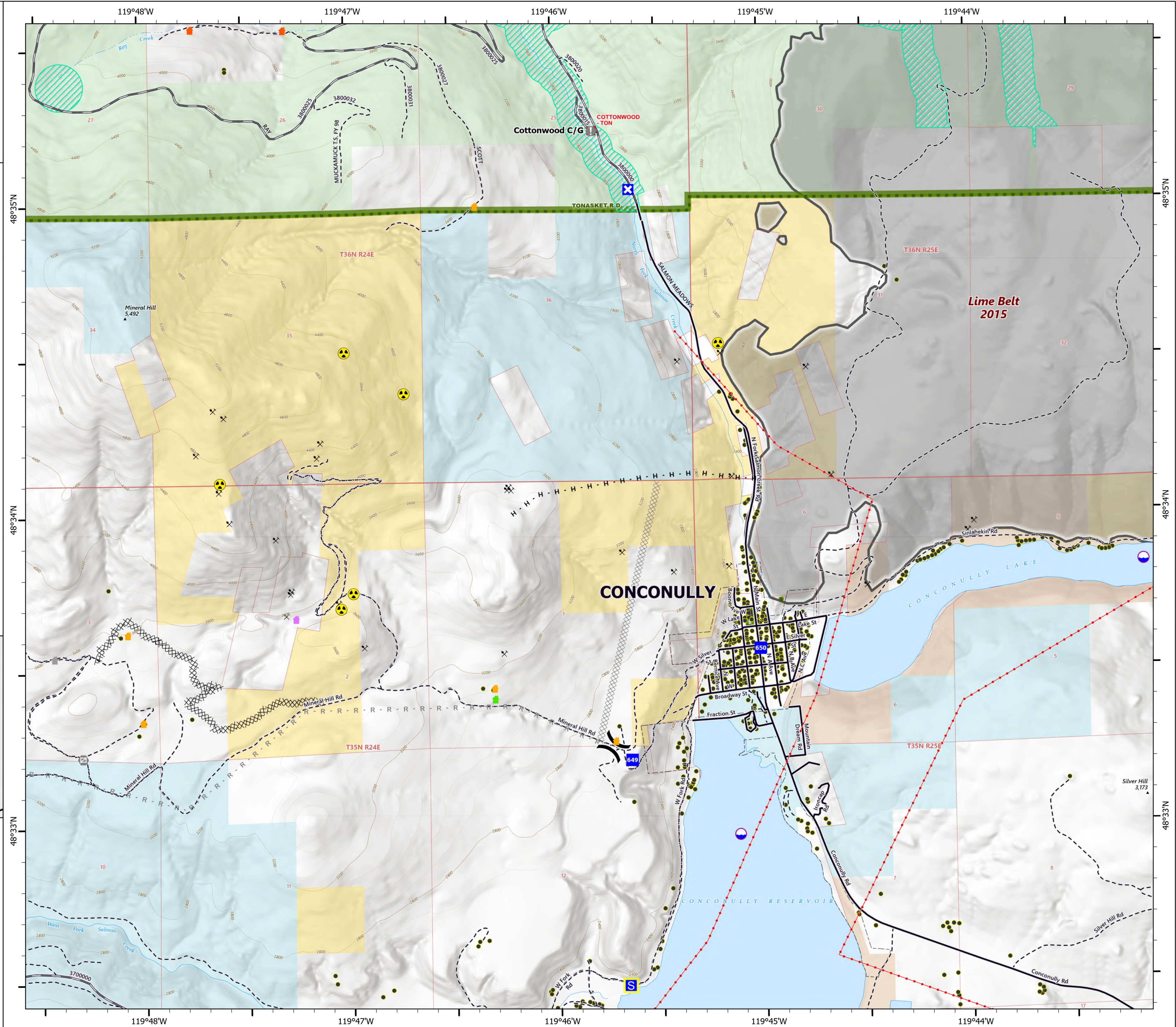



# STRUCTURES

8/13/2021  
 Muckamuck  
 WA-COF-2290  
 1,325 acres at 8/11/2021, 1845 hrs

Map Number: 3

- |  |                                           |  |                                 |
|--|-------------------------------------------|--|---------------------------------|
|  | Dip Site                                  |  | U.S. Forest Service             |
|  | Division Break                            |  | Other Federal                   |
|  | Drop Point                                |  | State                           |
|  | Closure                                   |  | Retardant Avoidance             |
|  | Staging Area                              |  | Trail                           |
|  | Value at Risk                             |  | Paved Road                      |
|  | Gate                                      |  | Gravel Road                     |
|  | Hazard                                    |  | Dirt Road                       |
|  | Completed Dozer Line                      |  | Structure Triage                |
|  | Completed Hand Line                       |  | Defensible - Stand Alone        |
|  | Planned Dozer Line                        |  | Defensible - Prep and Hold      |
|  | Planned Road as Line                      |  | Non-Defensible - Prep and Leave |
|  | Structure                                 |  | Unknown                         |
|  | Fire History (2000 - Present, 200+ acres) |  | VIIRS Footprint                 |
|  | Ranger District Boundary                  |  | 0 to 6 hours                    |
|  | Bureau of Land Management                 |  | 6 to 12 hours                   |
|  |                                           |  | 12 to 24 hours                  |
|  |                                           |  | 24 to 48 hours                  |
|  |                                           |  | over 48 hours                   |

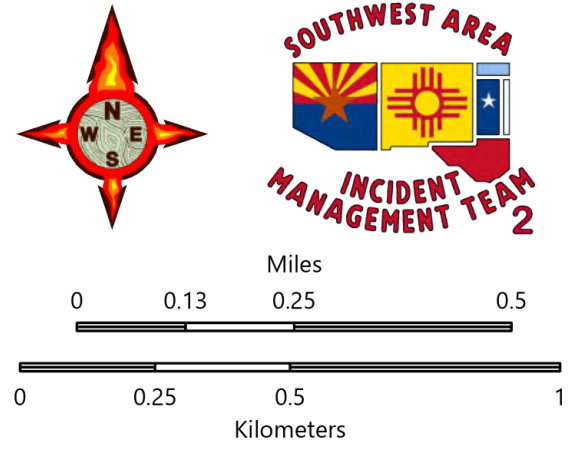
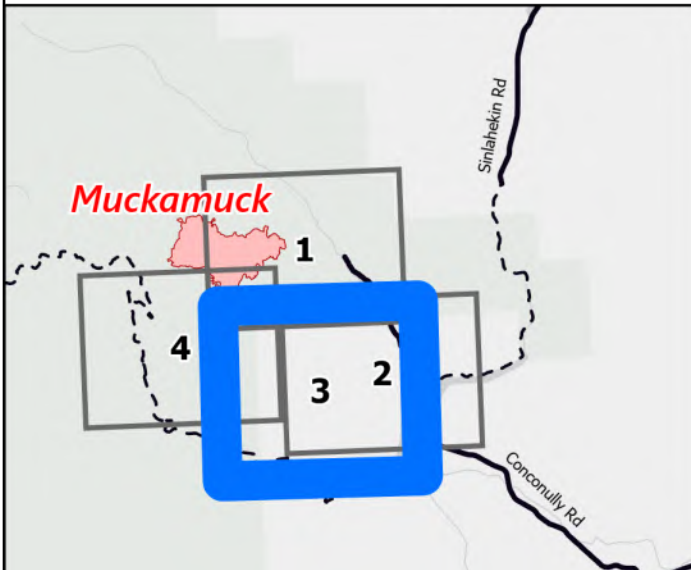

1:14,000 - SWAIMT2 GIS - 8/12/2021 1841  
 Acres from IR and GIS  
 North American 1983 Datum, LatLong Grid

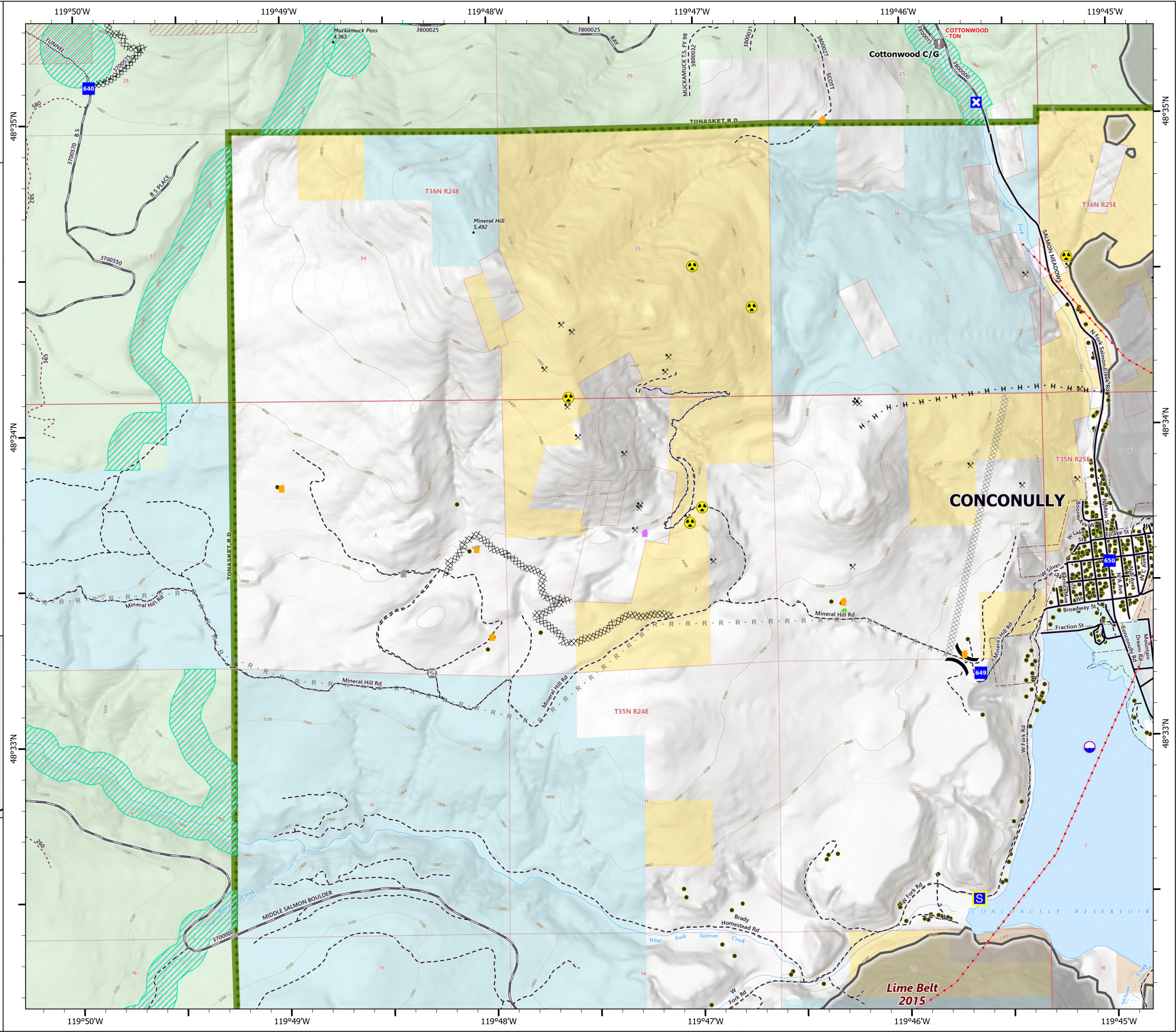



# STRUCTURES

8/13/2021  
Muckamuck  
WA-COF-2290

1,325 acres at 8/11/2021, 1845 hrs

Map Number: 4

- |                                           |                            |
|-------------------------------------------|----------------------------|
| Helispot                                  | Ranger District Boundary   |
| Drop Point                                | Bureau of Land Management  |
| Staging Area                              | U.S. Forest Service        |
| Value at Risk                             | State                      |
| IR Isolated Heat Source                   | Retardant Avoidance        |
| Completed Dozer Line                      | Trail                      |
| Completed Hand Line                       | Paved Road                 |
| Completed Road as Line                    | Gravel Road                |
| Planned Dozer Line                        | Dirt Road                  |
| Planned Road as Line                      | Structure Triage           |
| Other                                     | Defensible - Prep and Hold |
| Fire Edge                                 | VIIRS Footprint            |
| Wildfire Daily Fire                       | 0 to 6 hours               |
| Perimeter                                 | 6 to 12 hours              |
| IR Intense Heat                           | 12 to 24 hours             |
| IR Scattered Heat                         | 24 to 48 hours             |
| Structure                                 | over 48 hours              |
| Fire History (2000 - Present, 200+ acres) |                            |

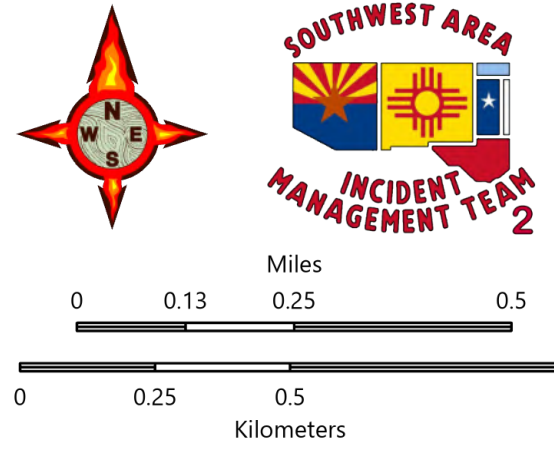
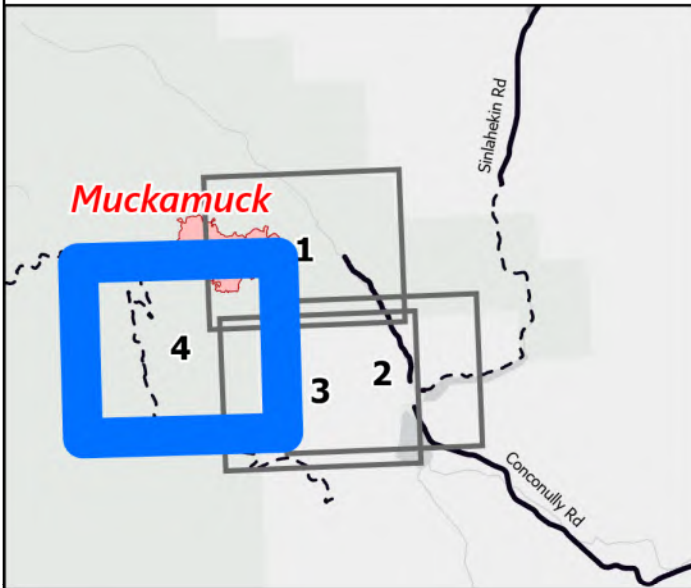

1:14,000 - SWAIMT2 GIS - 8/12/2021 1845  
Acres from IR and GIS  
North American 1983 Datum, LatLong Grid

