

119°55'W 119°54'W 119°53'W 119°52'W 119°51.01'W 119°50'W 119°49'W 119°48'W 119°47'W 119°46'W 119°45'W 119°44'W 119°43'W 119°42'W

# 2021 Muckamuck

Map is built for use in collector  
as of 9/11/2021

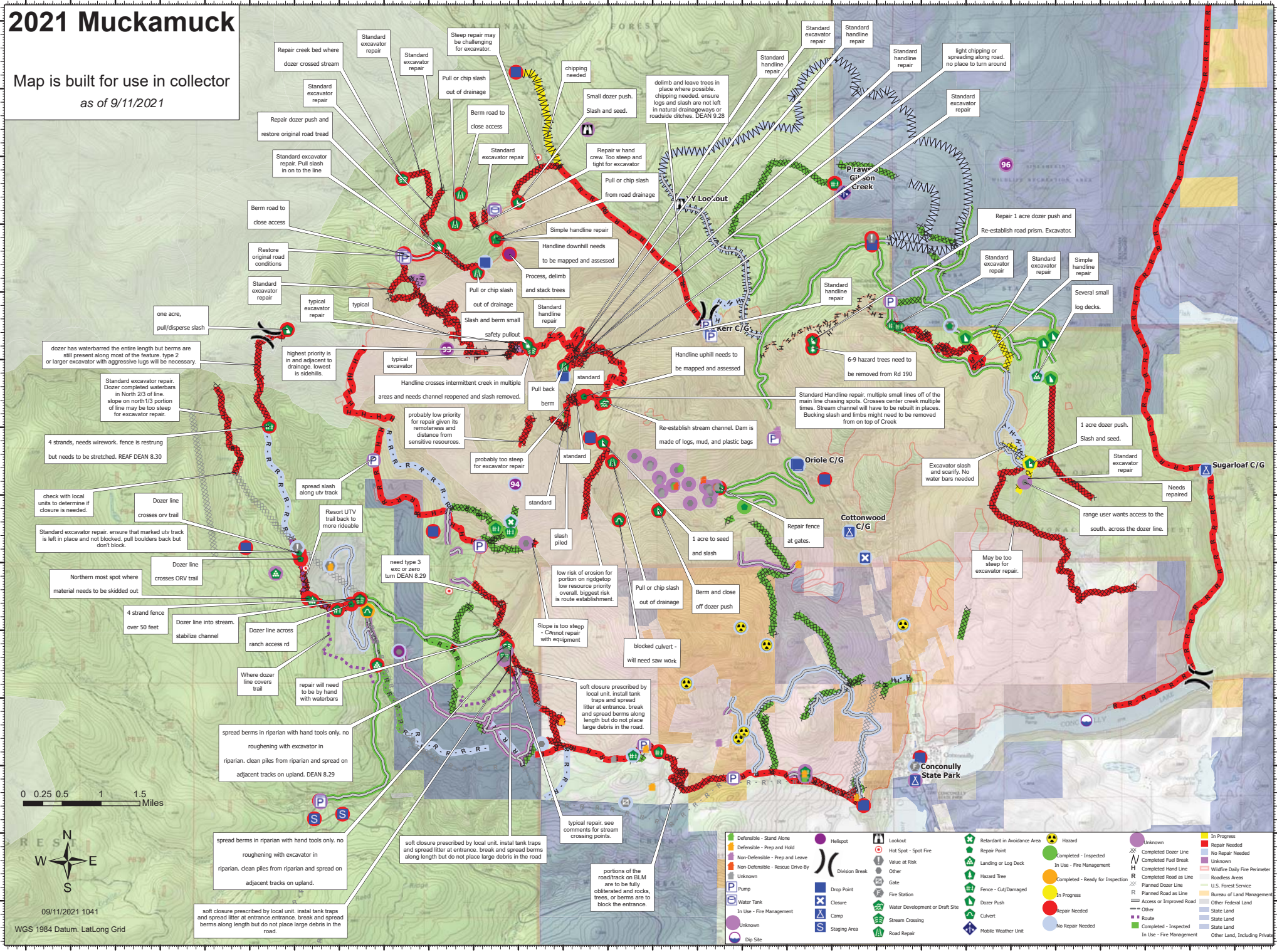

0 0.25 0.5 1 1.5 Miles



09/11/2021 1041

WGS 1984 Datum, Lat/Long Grid

119°55'W 119°54'W 119°53'W 119°52'W 119°51.01'W 119°50'W 119°49'W 119°48'W 119°47'W 119°46'W 119°45'W 119°44'W 119°43'W 119°42'W

- Defensible - Stand Alone
- Defensible - Prep and Hold
- Non-Defensible - Prep and Leave
- Non-Defensible - Rescue Drive-By
- Unknown
- Pump
- Water Tank
- In Use - Fire Management
- Unknown
- Dip Site
- Helispot
- Lookout
- Hot Spot - Spot Fire
- Value at Risk
- Other
- Gate
- Fire Station
- Water Development or Draft Site
- Stream Crossing
- Road Repair
- Retardant in Avoidance Area
- Repair Point
- In Use - Fire Management
- Landing or Log Deck
- Hazard Tree
- Fence - Cut/Damaged
- Dozer Push
- Culvert
- Mobile Weather Unit
- Hazard
- Completed - Inspected
- In Use - Fire Management
- Completed - Ready for Inspection
- In Progress
- No Repair Needed
- In Progress
- Repair Needed
- No Repair Needed
- Completed Dozer Line
- Completed Fuel Break
- Completed Hand Line
- Completed Road as Line
- Planned Dozer Line
- Planned Road as Line
- Access or Improved Road
- Other Federal Land
- State Land
- State Land
- State Land
- Other Land, Including Private
- In Progress
- Repair Needed
- No Repair Needed
- Unknown
- Wildfire Daily Fire Perimeter
- Roadless Area
- U.S. Forest Service
- Bureau of Land Management
- Other Federal Land
- State Land
- State Land
- Other Land, Including Private