

Ops Map

Schneider Springs
WA-OWF-000453

8/13/2021 Division Map

13,665 acres at 08/12/2021 18:15

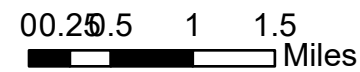

- Dip Site
- Helispot
- Division Break
- Drop Point
- Camp
- Staging Area
- Lookout
- Value at Risk
- Landing or Log Deck
- Dozer Push
- Safety Zone
- Water Source
- Other
- Wildfire Daily Fire Perimeter
- Label Point
- Completed Dozer Line
- Planned Dozer Line
- Planned Fuel Break
- Planned Mixed Construction Line
- Planned Road as Line
- Planned Secondary Line
- Management Action Point
- Other
- Fire Edge
- Administrative FS Boundary
- FS Wilderness Boundary



Steven LaVal, GISS Eastern Area
Silver IMT 8-13-2021 08:00
8/13/2021 0824
Acres from IR and GPS
North American 1983 Datum.
LatLong Grid

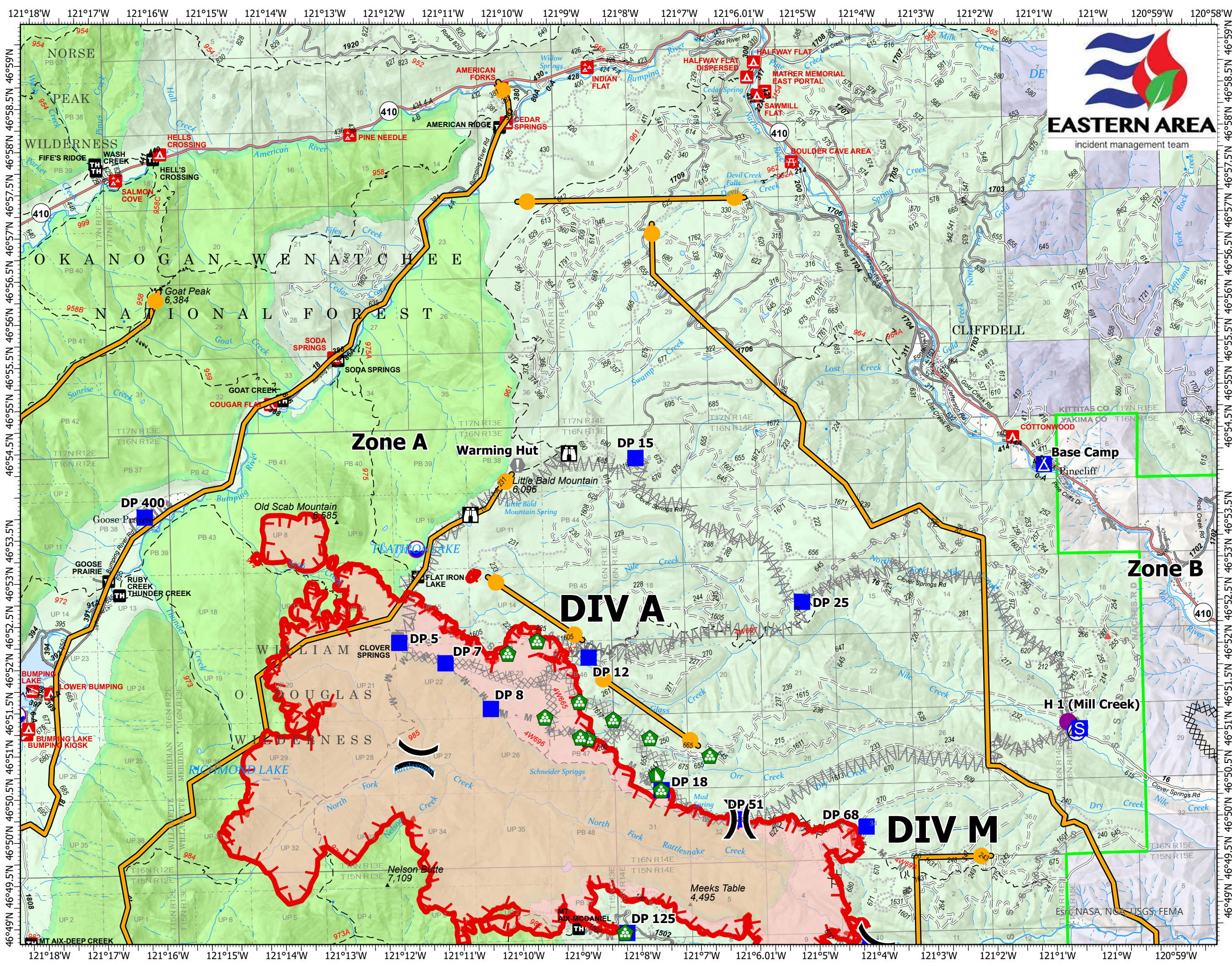

EASTERN AREA
incident management team

