

Structure Protection Map

Schneider Springs
WA-OWF-000453
8/21/2021 Day

64,484 acres at 08/19/2021
16:30



- Yakima Co Building Outlines
- Aerial Hazard
- Dip Site
- Helispot
- Helibase
- Division Break
- Drop Point
- Closure
- Camp
- Staging Area
- Lookout
- Value at Risk
- Other
- Bridge
- Water Development or Draft Site
- Resource Location
- Landing or Log Deck
- Dozer Push
- Mobile Weather Unit
- Repeater
- Safety Zone
- Water Source
- Restricted Water Source
- Completed Dozer Line
- Completed Fuel Break
- Completed Hand Line
- Completed Mixed Construction Line
- Completed Road as Line
- Planned Dozer Line
- Planned Fuel Break
- Planned Mixed Construction Line
- Planned Road as Line
- Planned Secondary Line
- Access or Improved Road
- Other
- Aerial Hazard

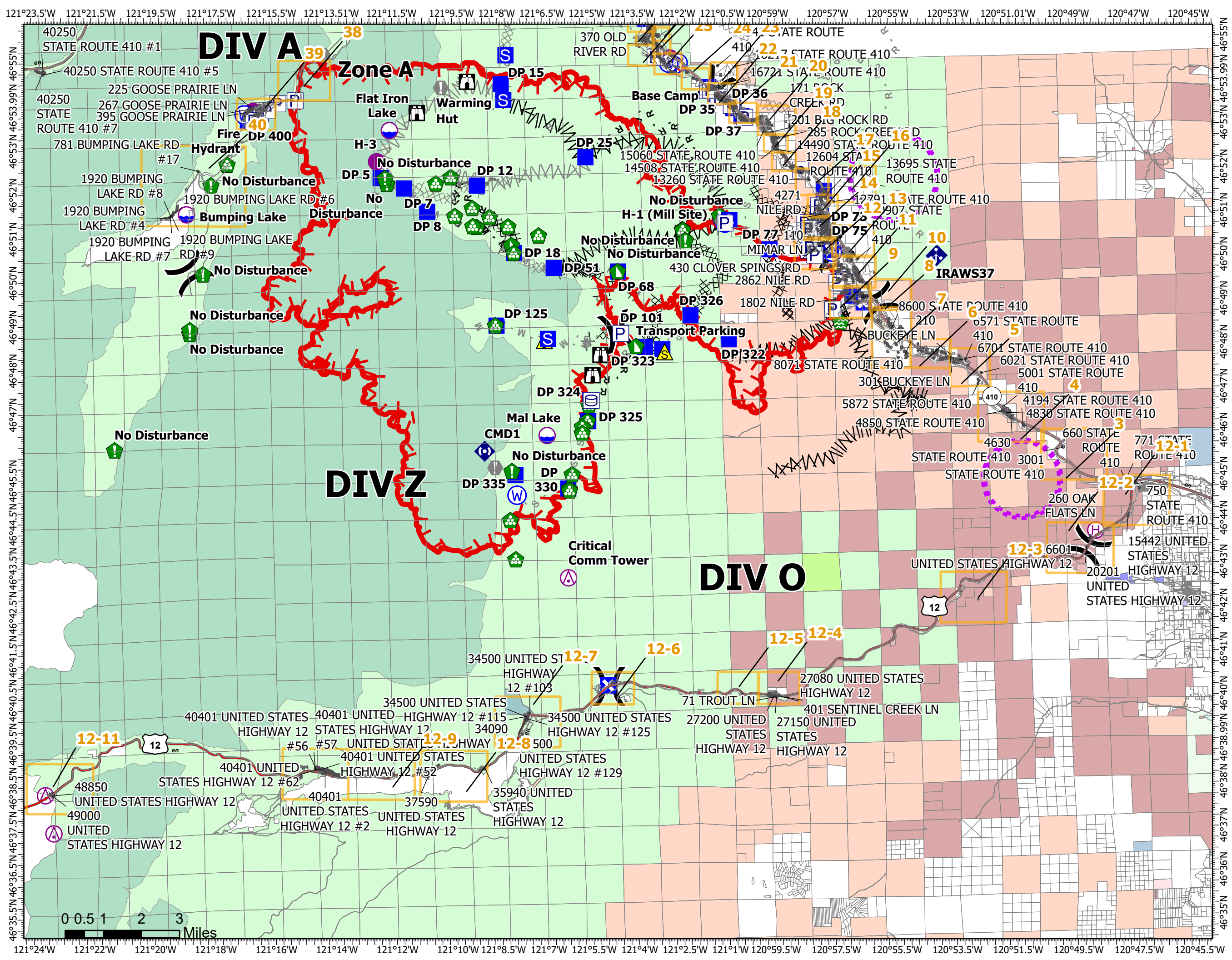

Steven LaVal, GISS Eastern Area
Silver IMT
8/20/2021 2030
Acres from IR and GPS
North American 1983 Datum.
LatLong Grid

Structure Protection Map

Schneider Springs
WA-OWF-000453
8/21/2021 Day

64,484 acres at 08/19/2021
16:30



Page: 12-1

- US Bureau of Reclamation
- WA State Dept of Fish and Wildlife
- WA State Dept of Natural Resources
- WA State Dept of Transportation
- Irrigation Districts
- Private
- Yakima Co Building Outlines



Steven LaVal, GISS Eastern Area
Silver IMT
8/20/2021 1954
Acres from IR and GPS
North American 1983 Datum.
LatLong Grid

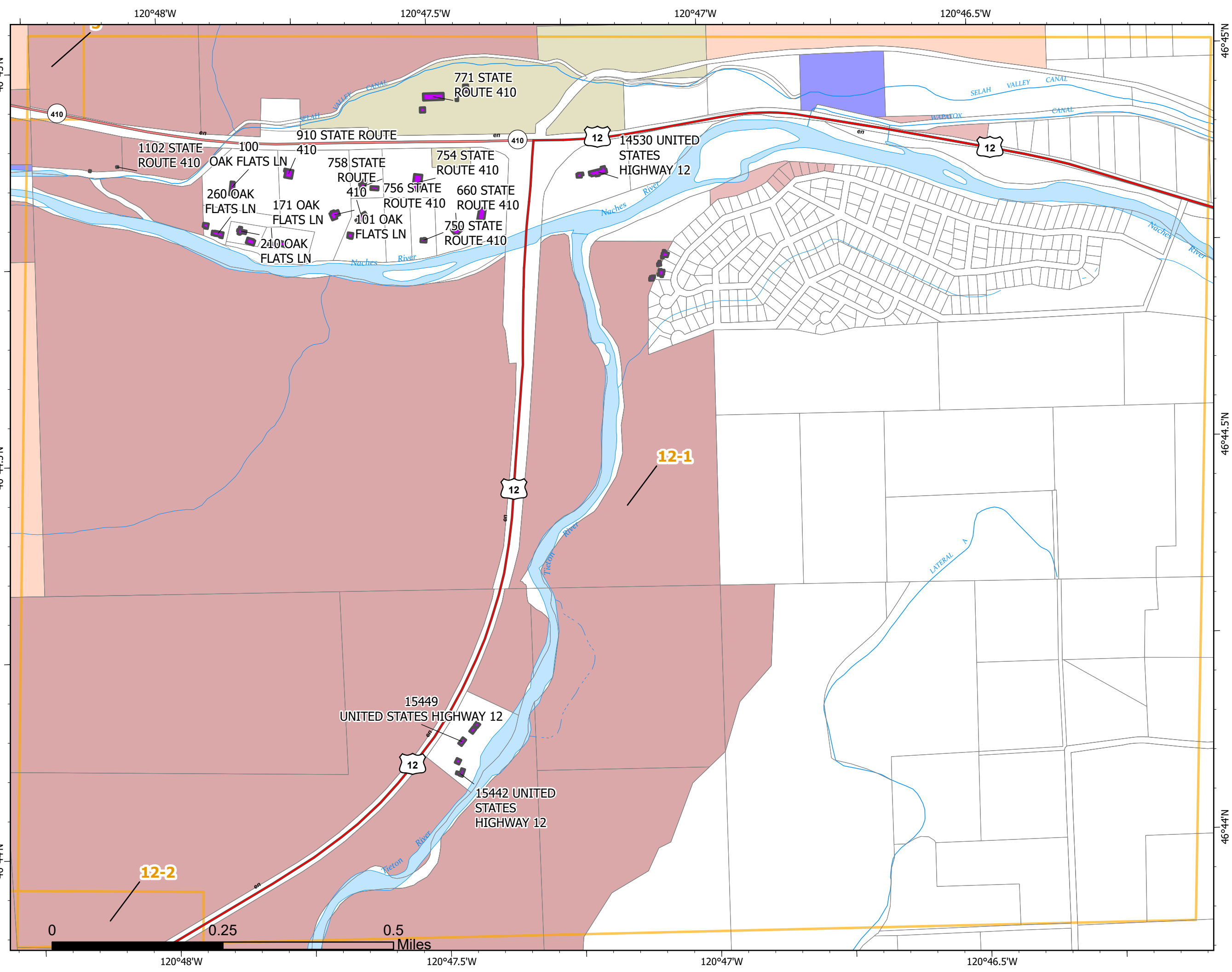

12-1

12-2

Structure Protection Map

Schneider Springs
WA-OWF-000453
8/21/2021 Day

64,484 acres at 08/19/2021
16:30



Page: 12-2

- Helibase
- Division Break
- US Bureau of Reclamation
- WA State Dept of Fish and Wildlife
- Irrigation Districts
- Private
- Yakima Co Building Outlines



Steven LaVal, GISS Eastern Area
Silver IMT
8/20/2021 1954
Acres from IR and GPS
North American 1983 Datum.
LatLong Grid

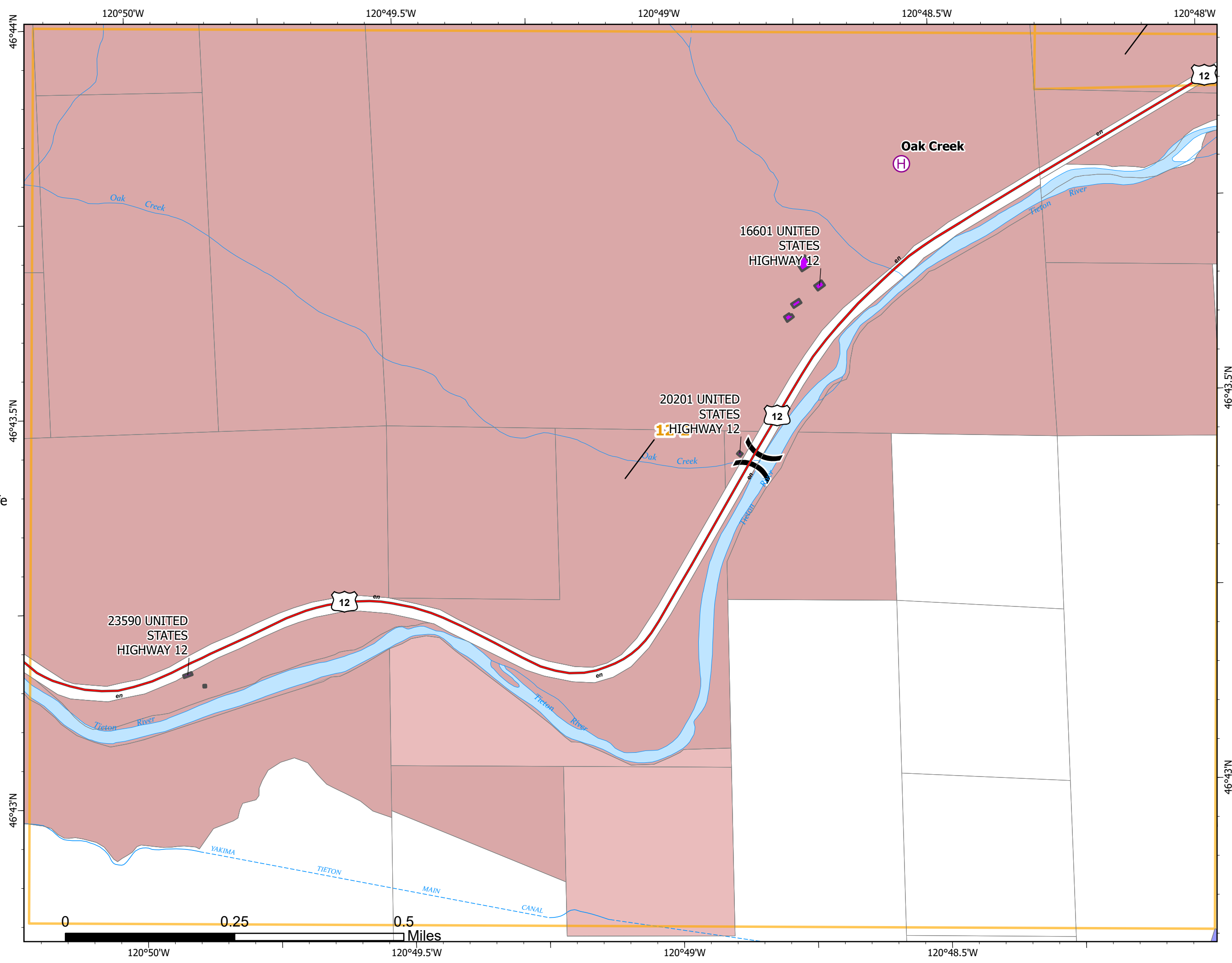

Structure Protection Map

Schneider Springs
WA-OWF-000453
8/21/2021 Day

64,484 acres at 08/19/2021
16:30



Page: 12-3

- US Bureau of Reclamation
- USDA Forest Service: National Forest
- WA State Dept of Fish and Wildlife
- WA State Dept of Natural Resources
- Private
- Yakima Co Building Outlines



Steven LaVal, GISS Eastern Area
Silver IMT
8/20/2021 1954
Acres from IR and GPS
North American 1983 Datum.
LatLong Grid

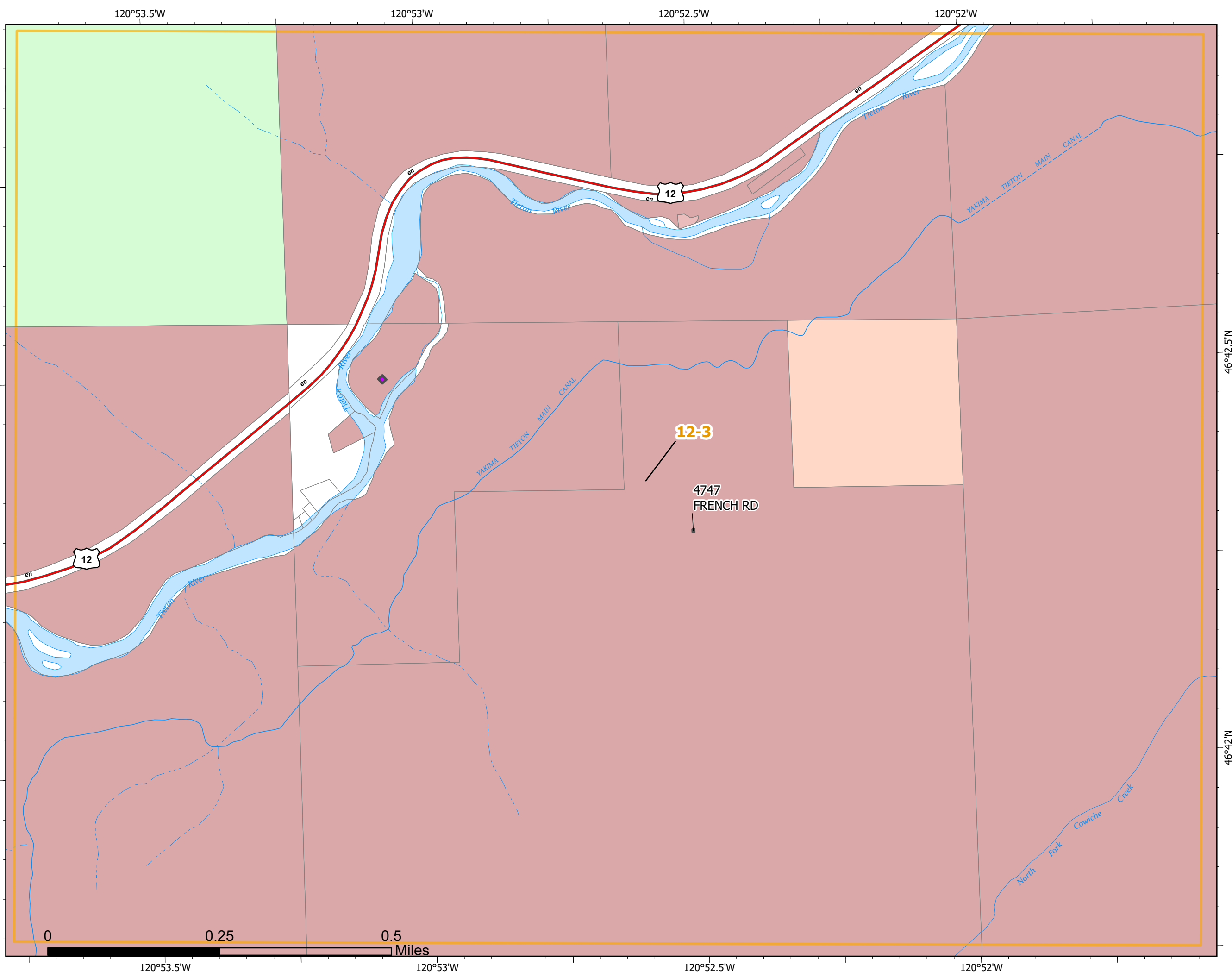

Structure Protection Map

Schneider Springs
WA-OWF-000453
8/21/2021 Day

64,484 acres at 08/19/2021
16:30



Page: 12-4

- US Bureau of Reclamation
- USDA Forest Service: National Forest
- WA State Dept of Fish and Wildlife
- Private
- Yakima Co Building Outlines



Steven LaVal, GISS Eastern Area
Silver IMT
8/20/2021 1954
Acres from IR and GPS
North American 1983 Datum.
LatLong Grid

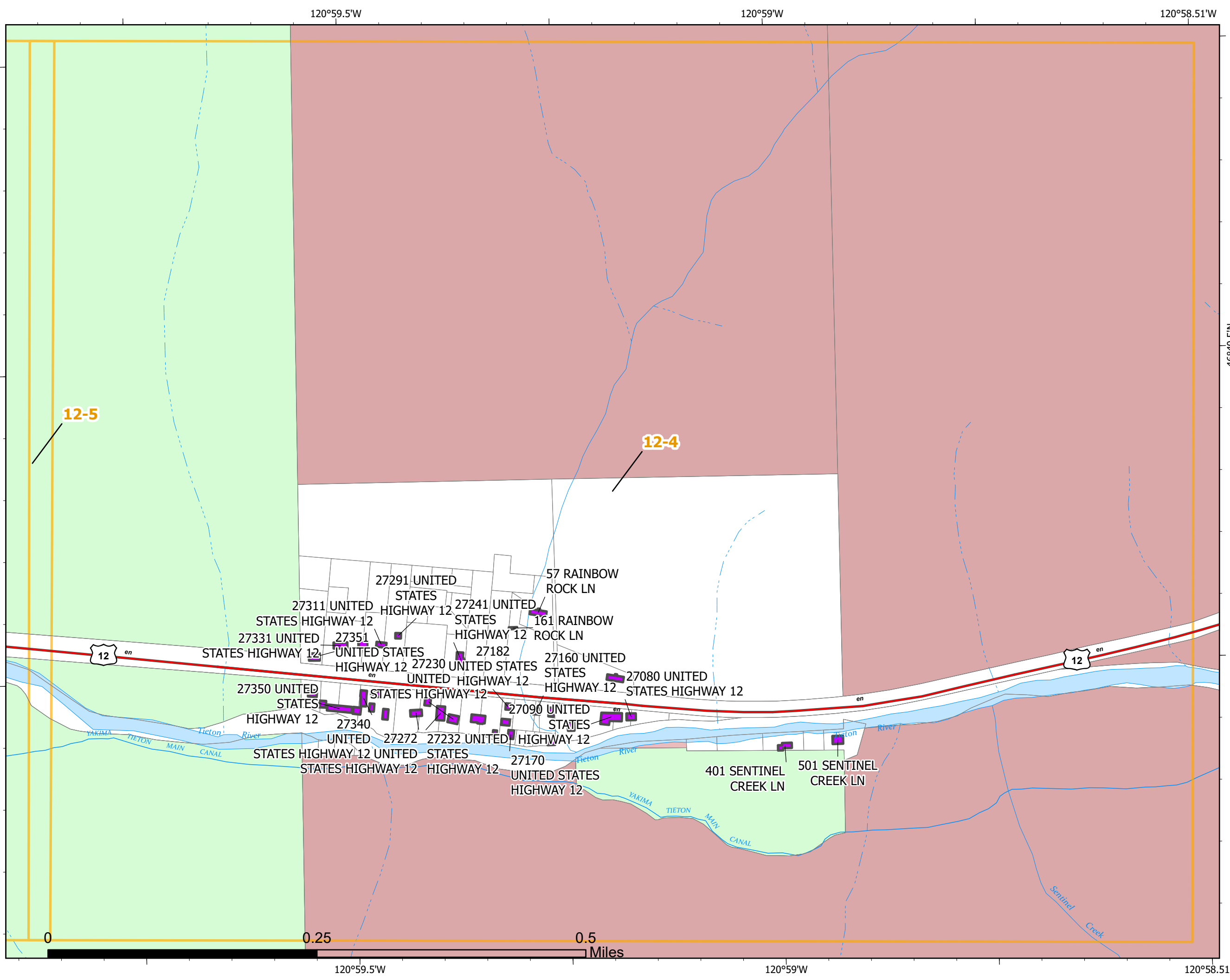

Structure Protection Map

Schneider Springs
WA-OWF-000453
8/21/2021 Day

64,484 acres at 08/19/2021
16:30



Page: 12-5

- USDA Forest Service: National Forest
- Irrigation Districts
- Private
- Yakima Co Building Outlines



Steven LaVal, GISS Eastern Area
Silver IMT
8/20/2021 1955
Acres from IR and GPS
North American 1983 Datum.
LatLong Grid

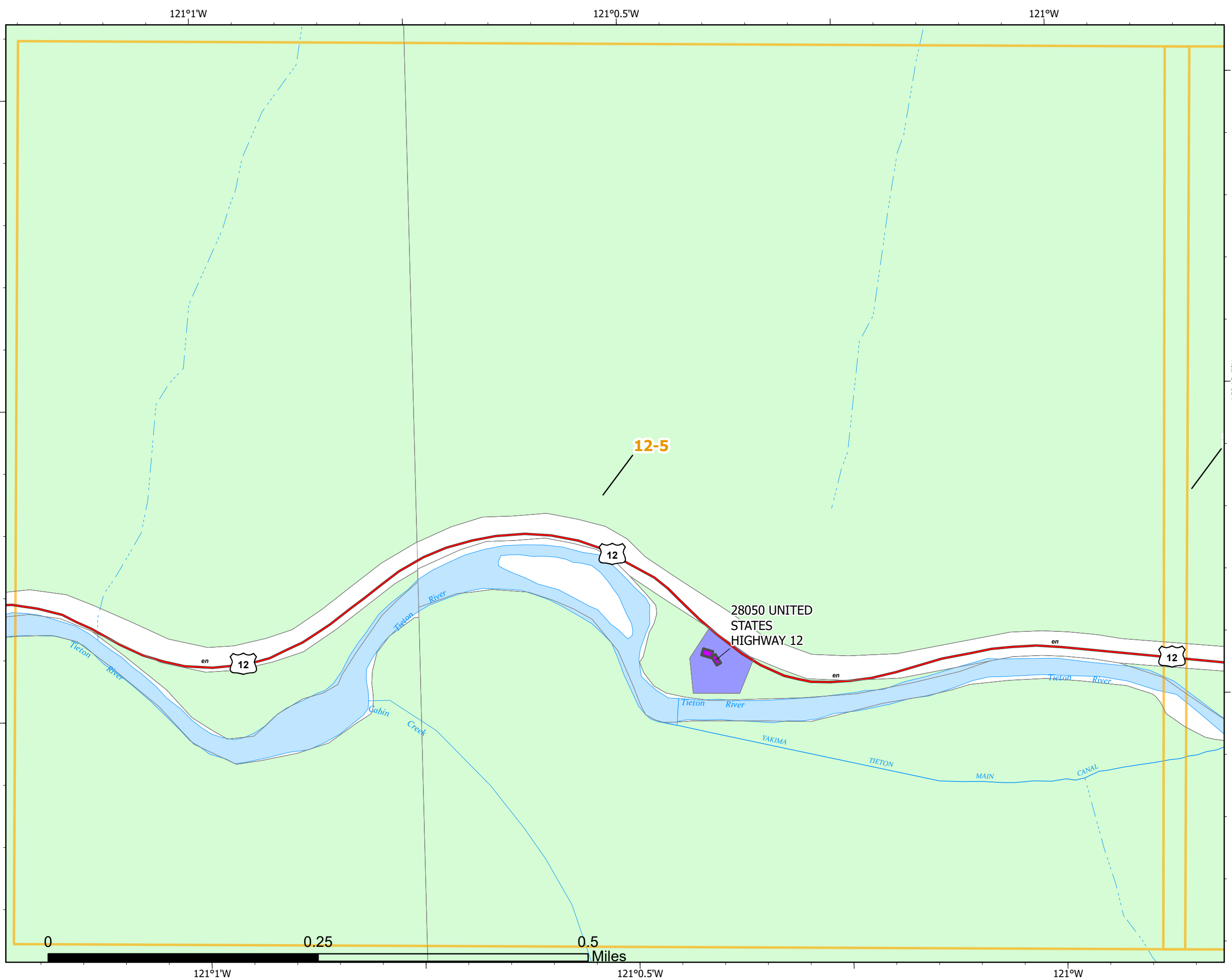

Structure Protection Map

Schneider Springs
WA-OWF-000453
8/21/2021 Day

64,484 acres at 08/19/2021
16:30



Page: 12-6

- Division Break
- Closure
- USDA Forest Service: National Forest
- Private
- Yakima Co Building Outlines



Steven LaVal, GISS Eastern Area
Silver IMT
8/20/2021 1955
Acres from IR and GPS
North American 1983 Datum.
LatLong Grid



Structure Protection Map

Schneider Springs
WA-OWF-000453
8/21/2021 Day

64,484 acres at 08/19/2021
16:30



Page: 12-7

- US Bureau of Reclamation
- USDA Forest Service: National Forest
- WA State Dept of Agriculture
- Other Federal Agencies
- Private
- Yakima Co Building Outlines



Steven LaVal, GISS Eastern Area
Silver IMT
8/20/2021 1955
Acres from IR and GPS
North American 1983 Datum.
LatLong Grid

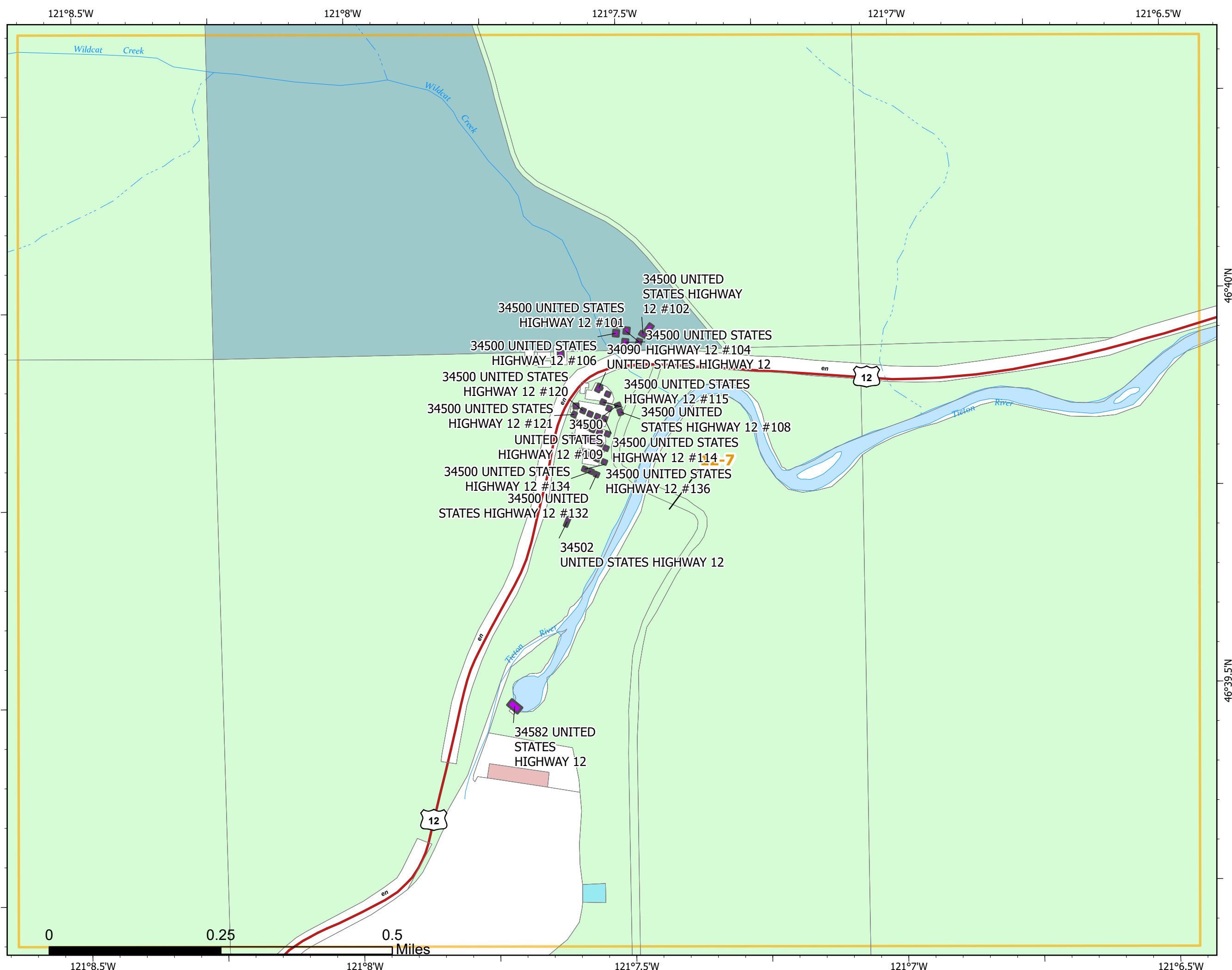

Structure Protection Map

Schneider Springs
WA-OWF-000453
8/21/2021 Day

64,484 acres at 08/19/2021
16:30



Page: 12-8

- USDA Forest Service: National Forest
- Private
- Yakima Co Building Outlines



Steven LaVal, GISS Eastern Area
Silver IMT
8/20/2021 1955
Acres from IR and GPS
North American 1983 Datum.
LatLong Grid

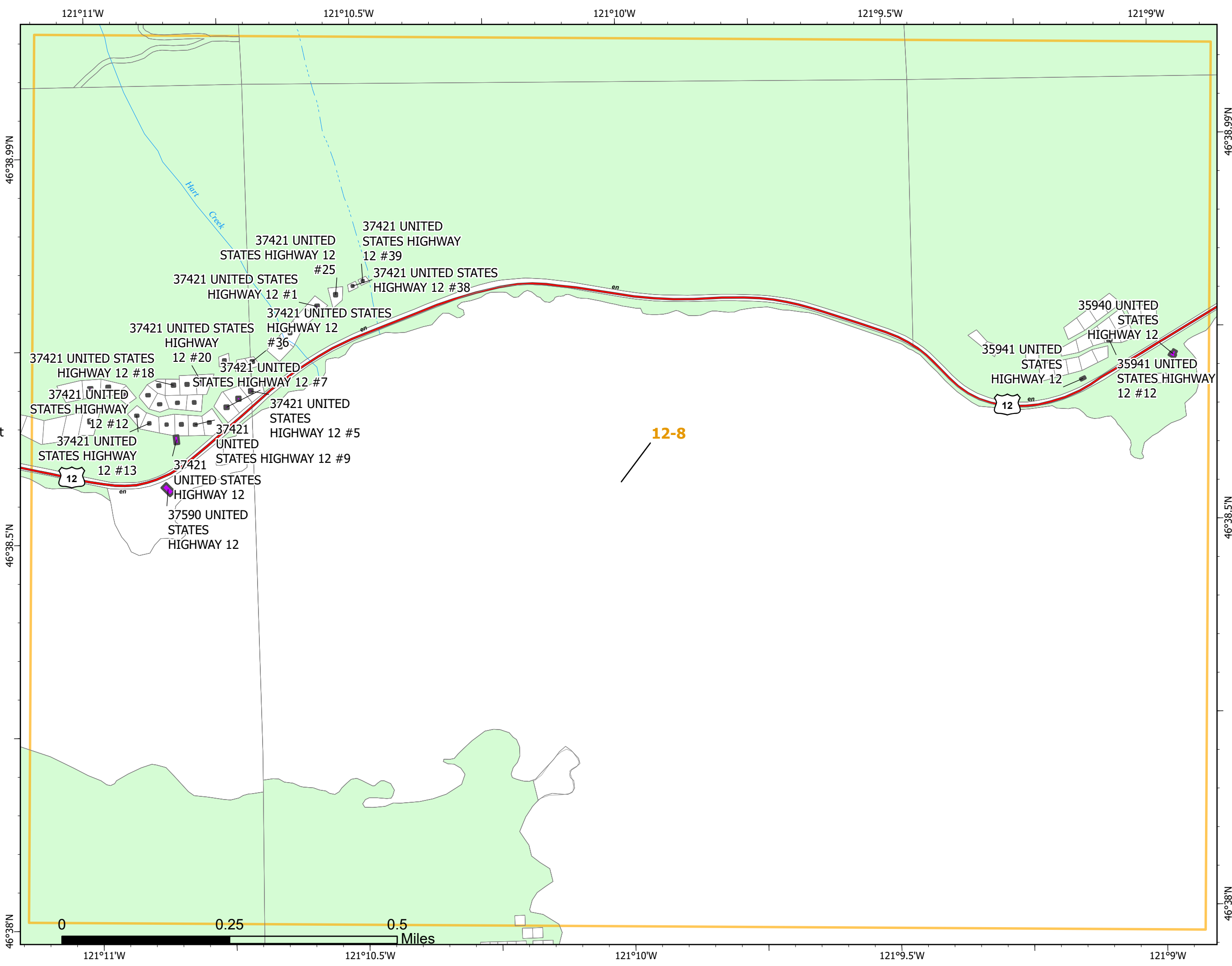

Structure Protection Map

Schneider Springs
WA-OWF-000453
8/21/2021 Day

64,484 acres at 08/19/2021
16:30



Page: 12-9

- USDA Forest Service: National Forest
- Private
- Yakima Co Building Outlines



Steven LaVal, GISS Eastern Area
Silver IMT
8/20/2021 1956
Acres from IR and GPS
North American 1983 Datum.
LatLong Grid

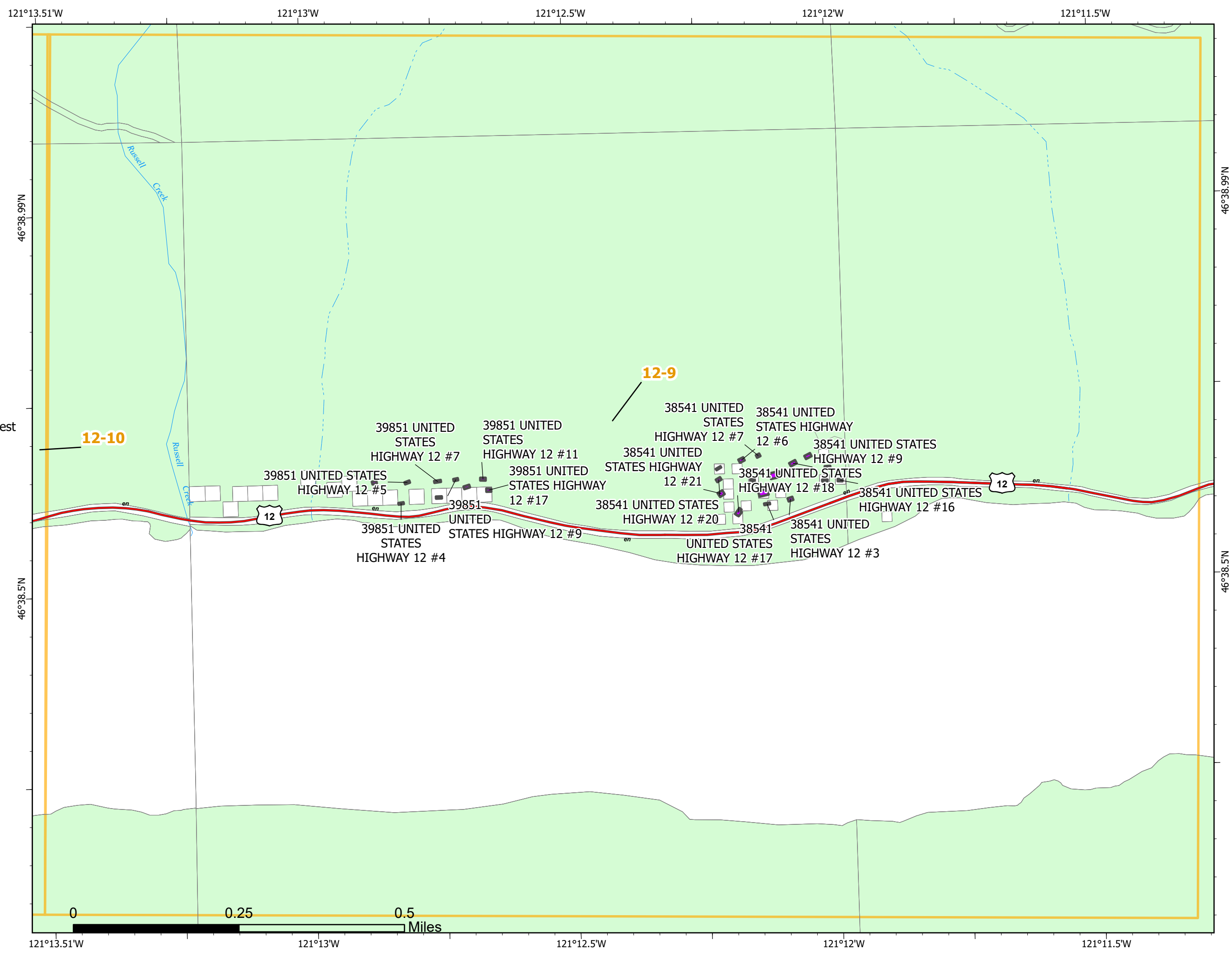

Structure Protection Map

Schneider Springs
WA-OWF-000453
8/21/2021 Day

64,484 acres at 08/19/2021
16:30



Page: 12-10

- USDA Forest Service: National Forest
- Private
- Yakima Co Building Outlines



Steven LaVal, GISS Eastern Area
Silver IMT
8/20/2021 1957
Acres from IR and GPS
North American 1983 Datum.
LatLong Grid

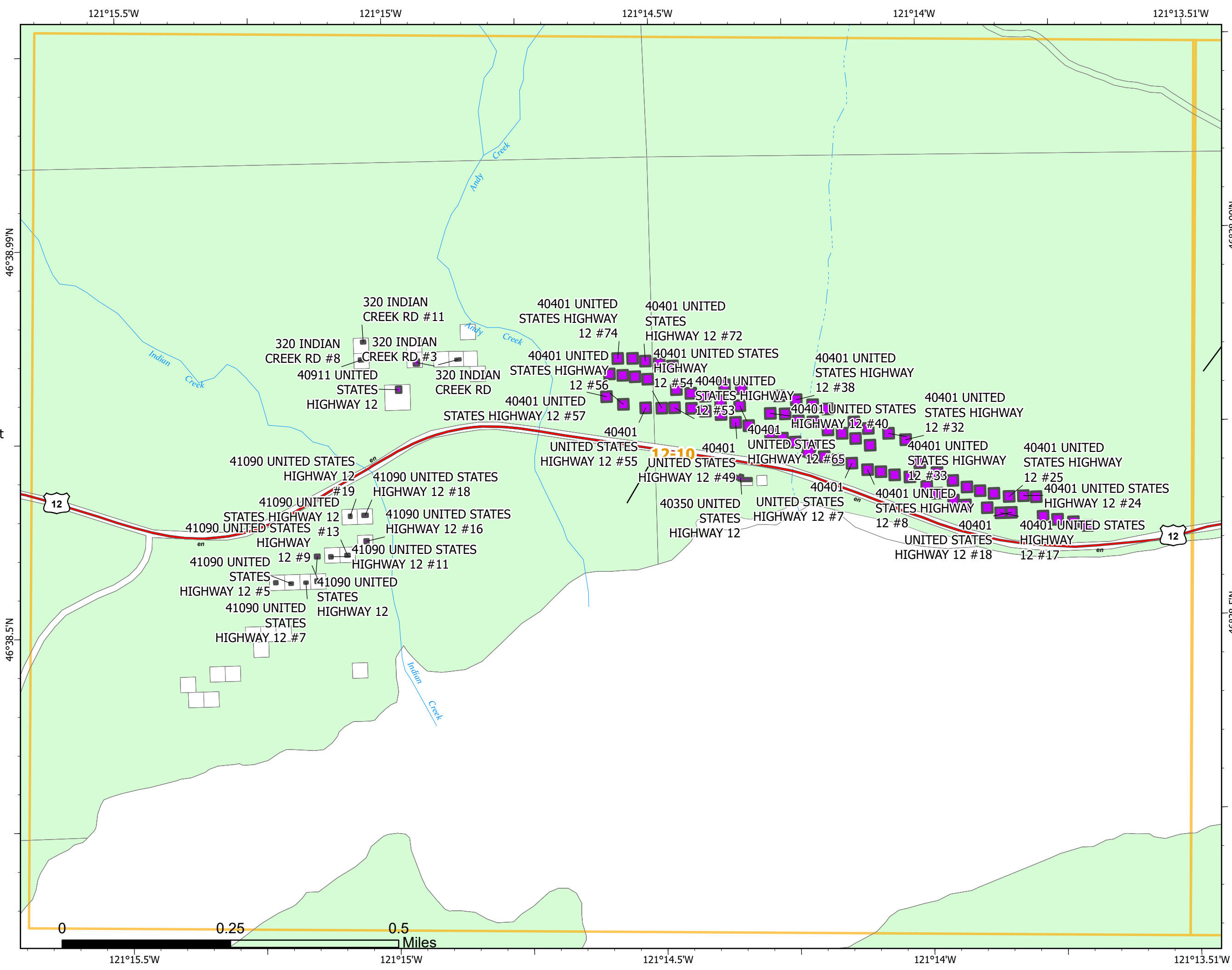

Structure Protection Map

Schneider Springs
WA-OWF-000453
8/21/2021 Day

64,484 acres at 08/19/2021
16:30



Page: 12-11

- Aerial Hazard
- USDA Forest Service: National Forest
- USDA Forest Service: Wilderness Area
- Private
- Yakima Co Building Outlines



Steven LaVal, GISS Eastern Area
Silver IMT
8/20/2021 1958
Acres from IR and GPS
North American 1983 Datum.
LatLong Grid

