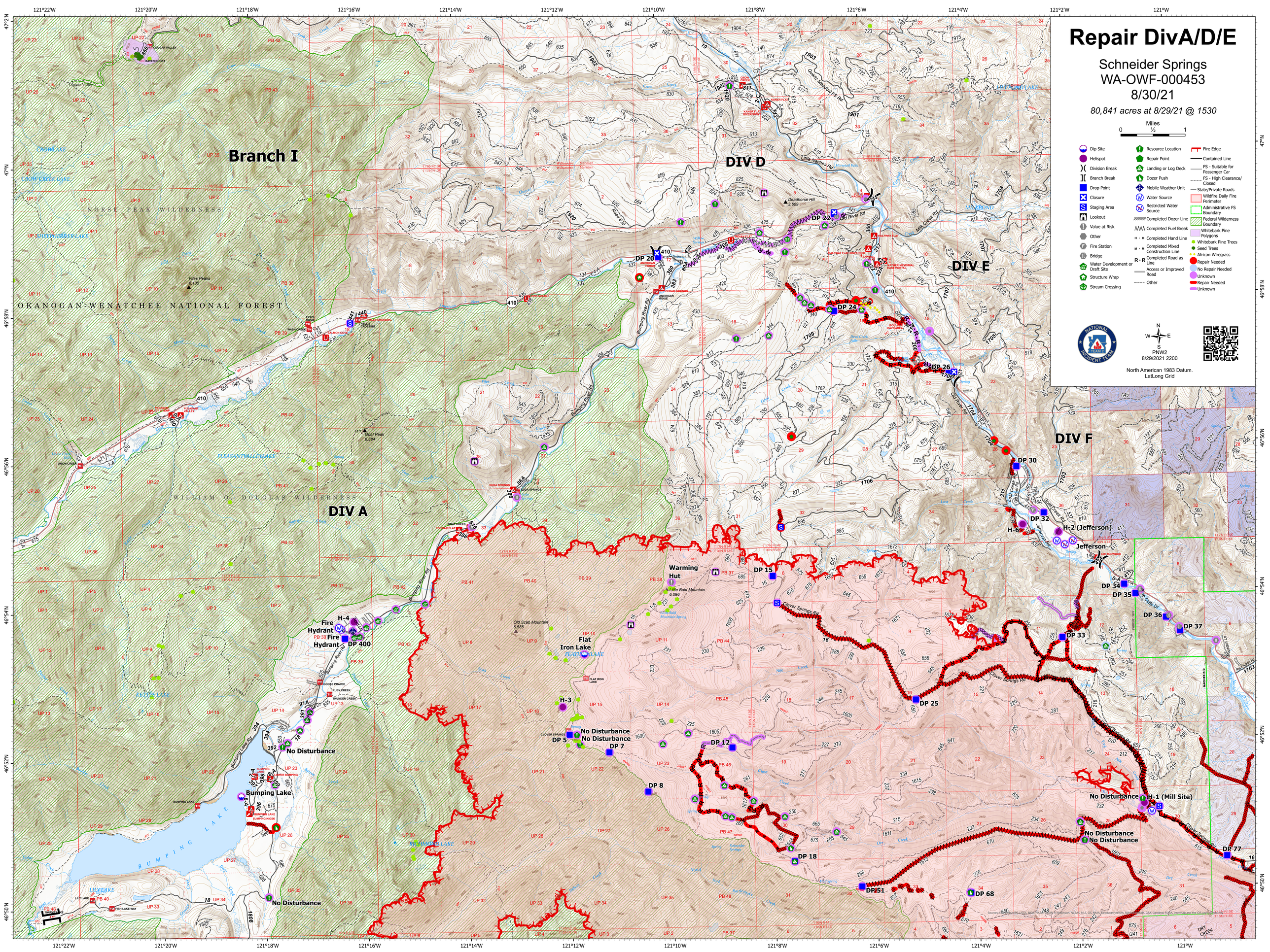

Repair DivA/D/E
Schneider Springs
WA-OWF-000453
8/30/21
80,841 acres at 8/29/21 @ 1530
Miles
0
½
1
Dip Site
Helispot
Division Break
Branch Break
Drop Point
Closure
Staging Area
Lookout
Value at Risk
Other
Fire Station
Bridge
Water Development or Draft Site
Structure Wrap
Stream Crossing
Resource Location
Repair Point
Landing or Log Deck
Dozer Push
Mobile Weather Unit
Water Source
Restricted Water Source
Completed Dozer Line
Completed Fuel Break
Completed Hand Line
Completed Mixed Construction Line
Completed Road as Line
Access or Improved Road
Other
Fire Edge
Contained Line
FS - Suitable for Passenger Car
FS - High Clearance/ Closed
State/Private Roads
Wildfire Daily Fire Perimeter
Administrative FS Boundary
Federal Wilderness Boundary
Whitebark Pine Polygons
Whitebark Pine Trees
Seed Trees
African Wiregrass
Repair Needed
No Repair Needed
Unknown
Repair Needed
Unknown
PNW2
8/29/2021 2200
North American 1983 Datum.
LatLong Grid
Branch I
DIV A
DIV D
DIV E
DIV F
OKANOGAN-WENATCHEE NATIONAL FOREST
NORSE PEAK WILDERNESS
WILLIAM O. DOUGLAS WILDERNESS
Warming Hut
Flat Iron Lake
Bumping Lake
Jefferson
Fire Hydrant
No Disturbance
H-1 (Mill Site)
H-2 (Jefferson)
H-3
H-4
H-6
DP 5
DP 7
DP 8
DP 12
DP 15
DP 18
DP 20
DP 22
DP 24
DP 25
DP 26
DP 30
DP 32
DP 33
DP 34
DP 35
DP 36
DP 37
DP 51
DP 68
DP 77
DP 400