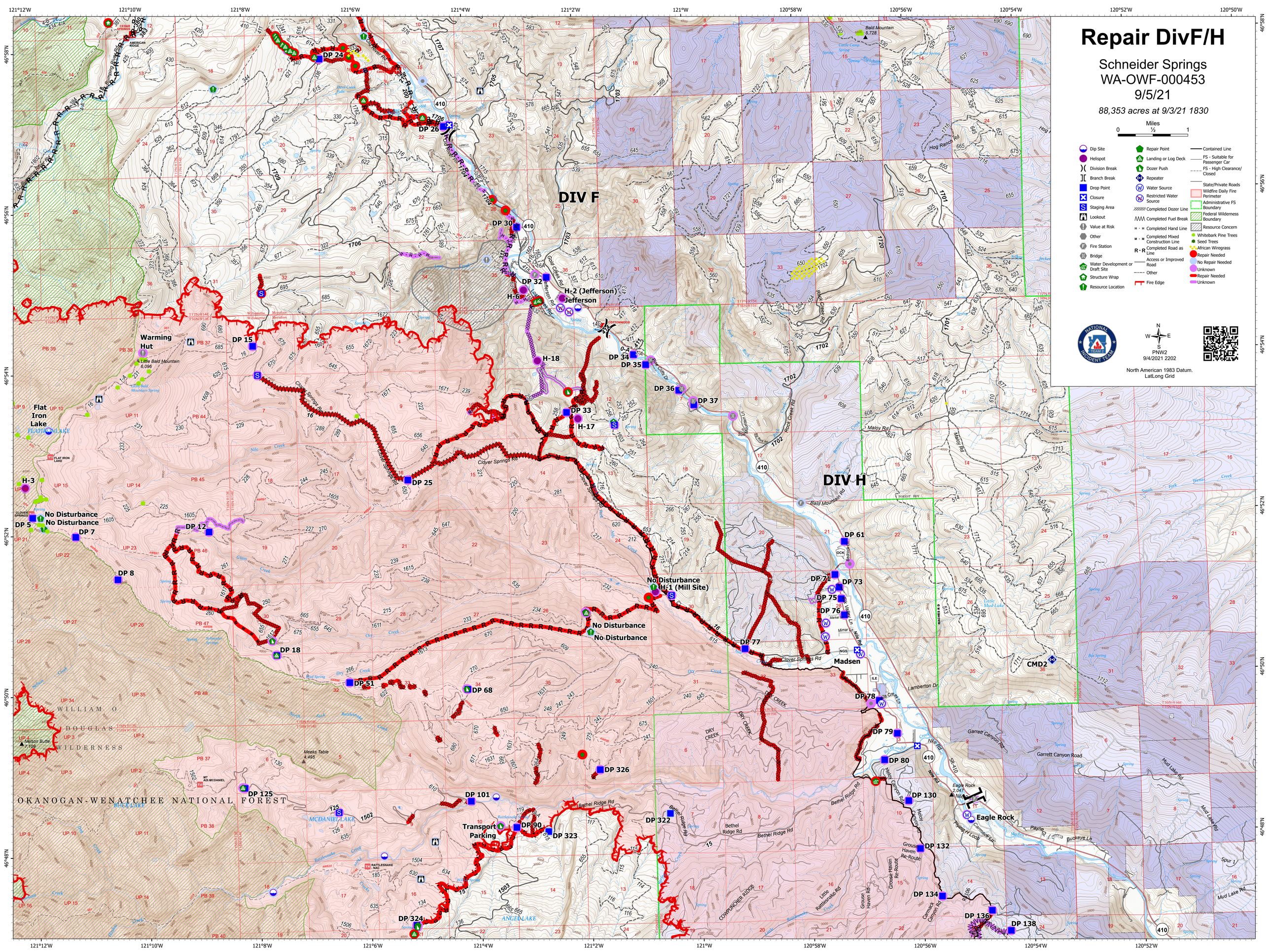

Repair DivF/H
Schneider Springs
WA-OWF-000453
9/5/21
88,353 acres at 9/3/21 1830
Miles
0
½
1
Dip Site
Helispot
Division Break
Branch Break
Drop Point
Closure
Staging Area
Lookout
Value at Risk
Other
Fire Station
Bridge
Water Development or Draft Site
Structure Wrap
Resource Location
Repair Point
Landing or Log Deck
Dozer Push
Repeater
Water Source
Restricted Water Source
Completed Dozer Line
Completed Fuel Break
Completed Hand Line
Completed Mixed Construction Line
Completed Road as Line
Access or Improved Road
Other
Fire Edge
Contained Line
FS - Suitable for Passenger Car
FS - High Clearance/ Closed
State/Private Roads
Wildfire Daily Fire Perimeter
Administrative FS Boundary
Federal Wilderness Boundary
Resource Concern
Whitebark Pine Trees
Seed Trees
African Wiregrass
Repair Needed
No Repair Needed
Unknown
Repair Needed
Unknown
PNW2
9/4/2021 2202
North American 1983 Datum.
LatLong Grid
DIV F
DIV H
DP 24
DP 26
DP 30
DP 32
H-6
H-2 (Jefferson)
Jefferson
DP 15
Warming Hut
Little Bald Mountain
Flat Iron Lake
H-3
DP 5
No Disturbance
No Disturbance
DP 7
DP 12
DP 8
DP 18
DP 51
DP 68
DP 125
DP 101
Transport Parking
DP 90
DP 323
DP 324
DP 326
DP 322
DP 25
H-18
DP 33
H-17
DP 34
DP 35
DP 36
DP 37
No Disturbance
H-1 (Mill Site)
No Disturbance
No Disturbance
DP 61
DP 71
DP 73
DP 75
DP 76
DP 77
Madsen
DP 78
DP 79
DP 80
DP 130
DP 132
DP 134
DP 136
DP 138
CMD2
Eagle Rock
WILLIAM O. DOUGLAS WILDERNESS
OKANOGAN-WENATCHEE NATIONAL FOREST
Clover Springs Rd
Bethel Ridge Rd
Garrett Canyon Road
Mud Lake Rd
Maloy Rd
Rock Creek Rd
Hog Ranch Rd
Bald Mountain
Meeks Table
Nelson Butte