Yakima County Evacuation Map

Schneider Springs Fire
9/8/21

97,288 acres at 9/7/21 2315

Wildfire Daily Fire Perimeter

Forest Closure

Yakima County Evac Area

- READY - Level 1
- SET - Level 2
- GO - Level 3

0 1 2 3 4
Miles
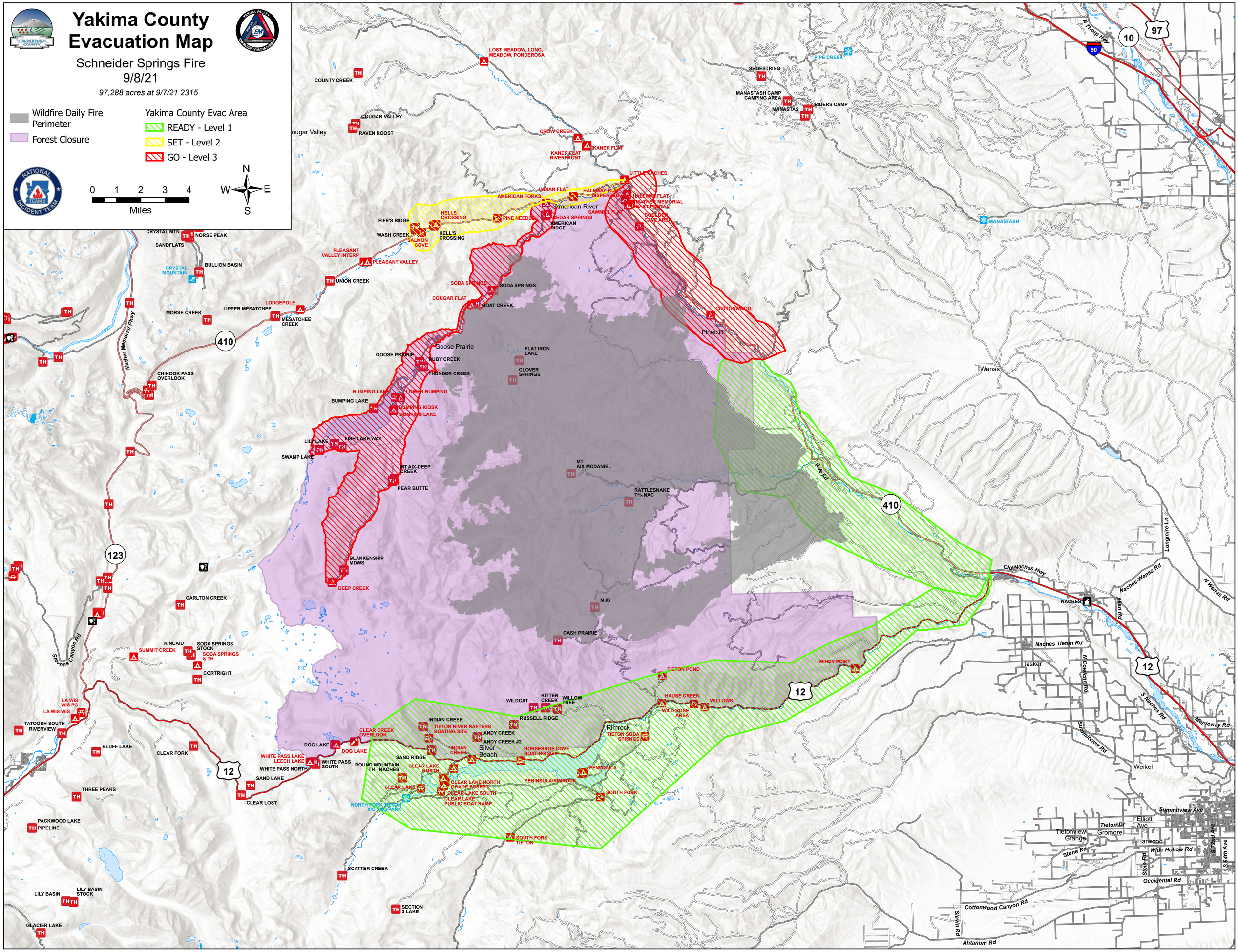
N W E S