

Ownership

Schneider Springs
WA-OWF-000453
10/1/2021

107,118 acres at 9/27/2021 0700



Miles

- Wildfire Daily Fire Perimeter
- US Bureau of Reclamation
- Forest Service: National Forest
- Forest Service: Wilderness Area
- Yakama Nation
- WA State Dept of Fish and Wildlife
- WA State Dept of Natural Resources
- WA State Dept of Transportation
- Private
- Other Federal Agencies
- Event_Polygon

Ownership	Acres	Percentage
USFS	50930.4	47.55
USFS Wilderness	43900.21	40.98
DNR	11732.47	10.95
Private	502.84	0.47
Other Public (Water)	33.38	0.03
Other Public (ROW)	18.47	0.02

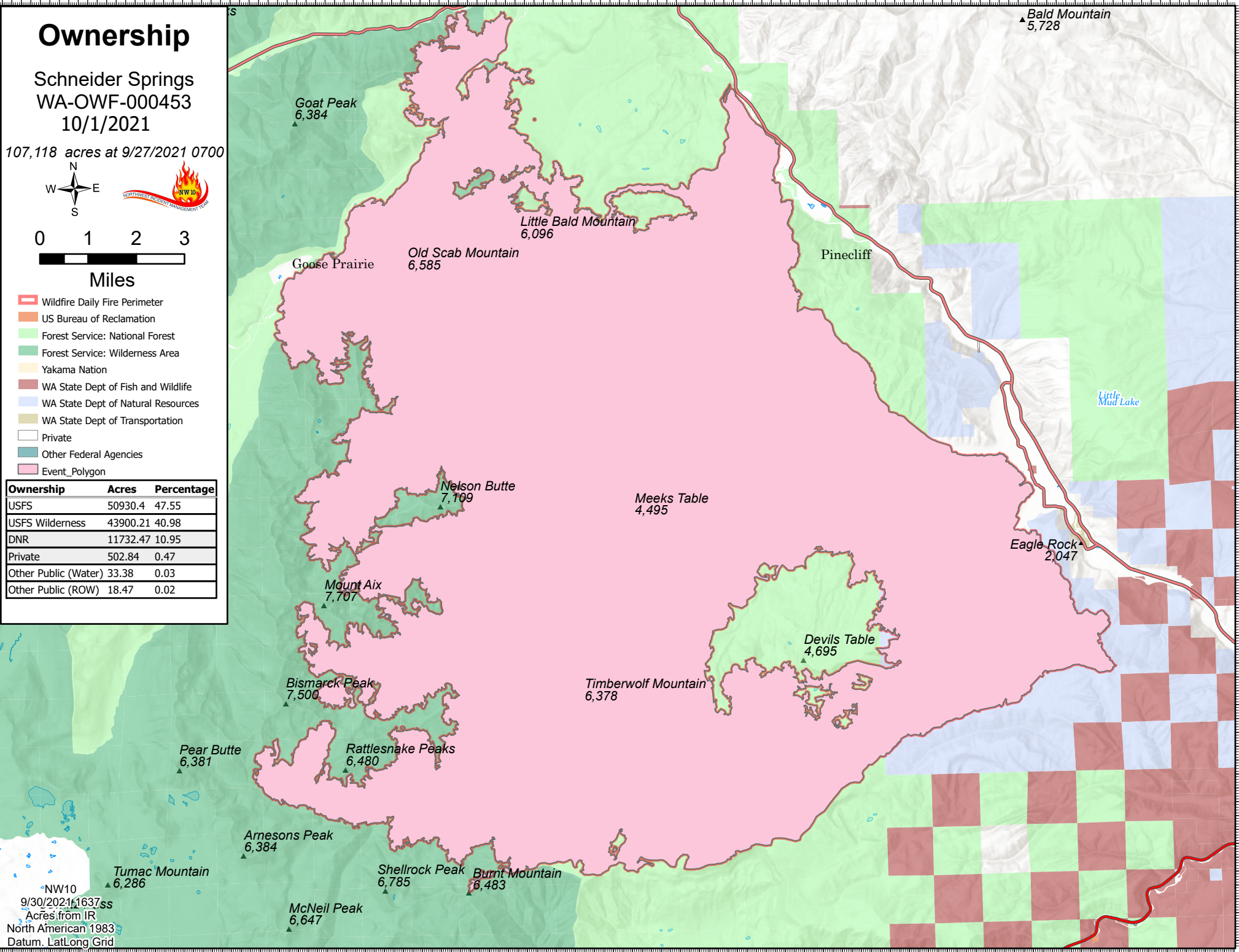

NW10
9/30/2021 1637ss
Acres from IR
North American 1983
Datum: LatLong Grid

121°20'W 121°15'W 121°10'W 121°5'W 121°W 120°55'W

46°55'N 46°50'N 46°45'N

Goat Peak 6,384

Little Bald Mountain 6,096

Old Scab Mountain 6,585

Goose Prairie

Pinecliff

Bald Mountain 5,728

Little Mud Lake

Nelson Butte 7,109

Meeks Table 4,495

Eagle Rock 2,047

Mount Aix 7,707

Devils Table 4,695

Timberwolf Mountain 6,378

Bismarck Peak 7,500

Pear Butte 6,381

Rattlesnake Peaks 6,480

Arnesons Peak 6,384

Tumac Mountain 6,286

Shellrock Peak 6,785

Burnt Mountain 6,483

McNeil Peak 6,647