

**Warming Hut**

**DP 7**  
71037

**H-7**

**H-18**

**H-17**

**DP 36**

**DP 37**

# Repair Tiles

## Page 2



Schneider Springs  
WA-OWF-000453  
10/9/2021  
K. Russell  
10/8/2021 2042



North American 1983 Datum.  
LatLong Grid  
107,322 acres at 10/4/2021 1950

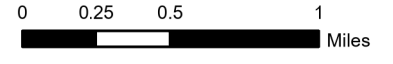

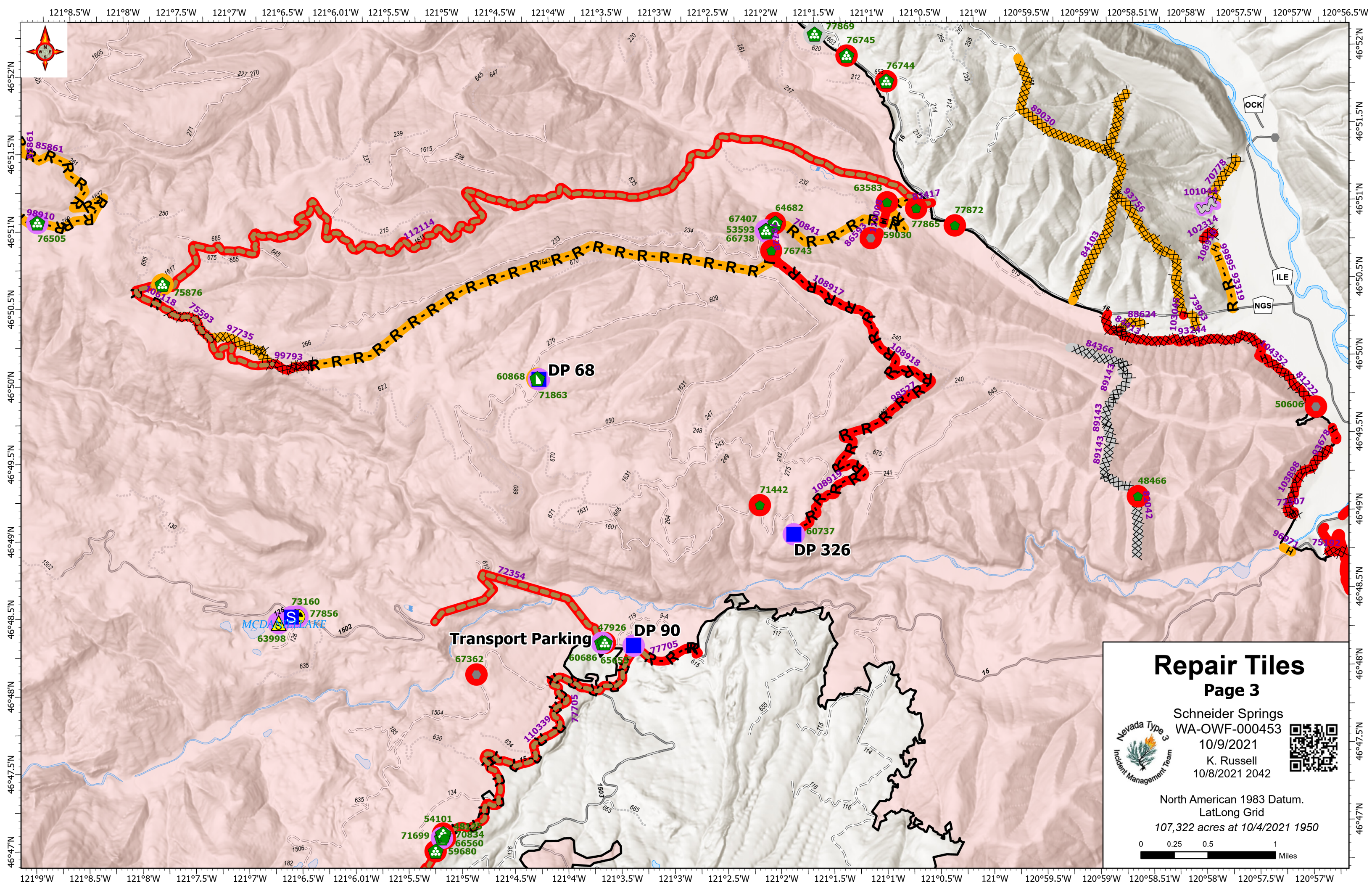

# Repair Tiles

## Page 3



Schneider Springs  
WA-OWF-000453  
10/9/2021  
K. Russell  
10/8/2021 2042



North American 1983 Datum.  
LatLong Grid  
107,322 acres at 10/4/2021 1950

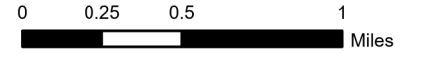

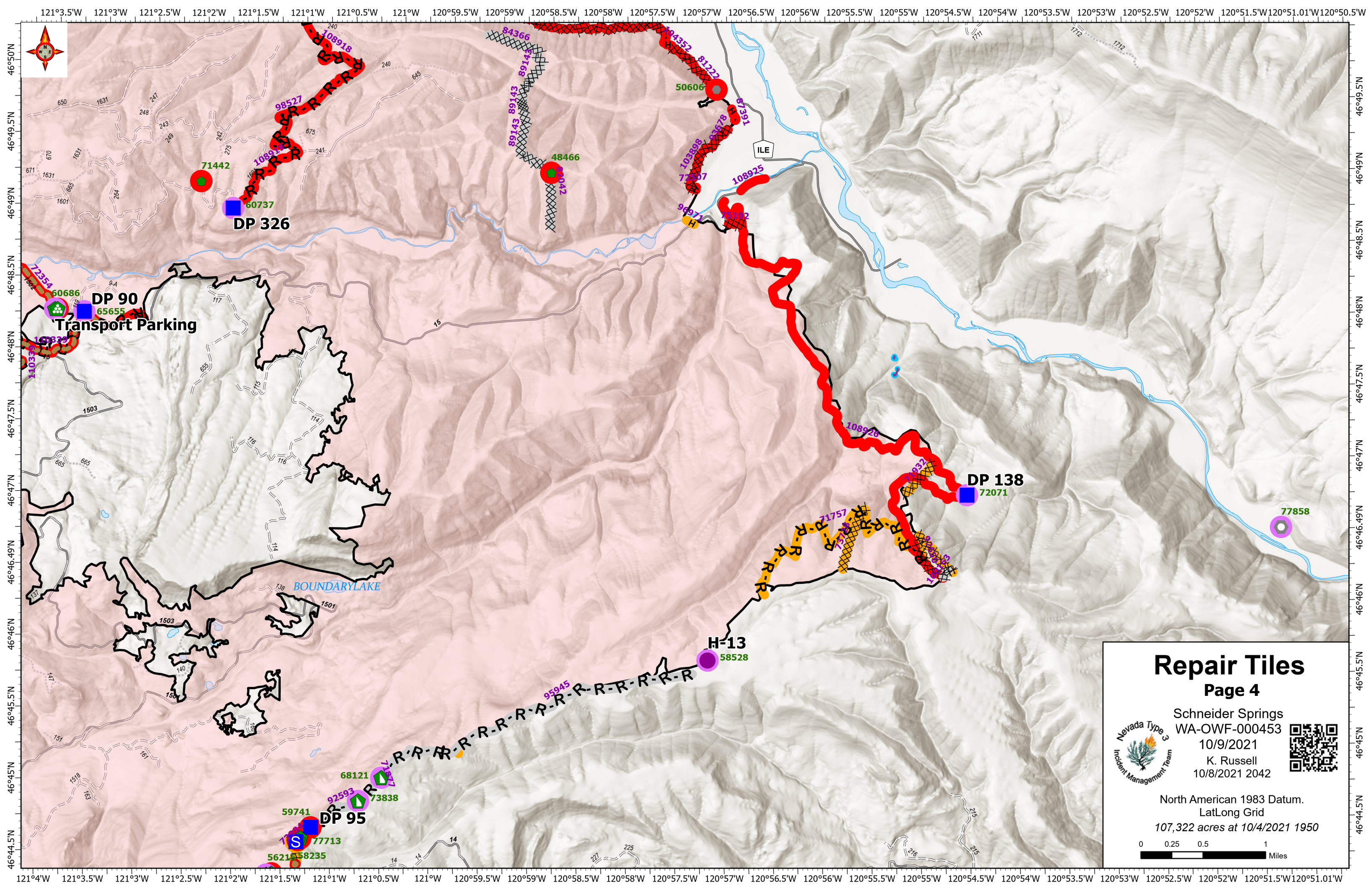

# Repair Tiles

## Page 4



Schneider Springs  
WA-OWF-000453  
10/9/2021  
K. Russell  
10/8/2021 2042



North American 1983 Datum.  
LatLong Grid  
107,322 acres at 10/4/2021 1950

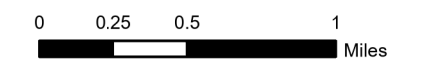

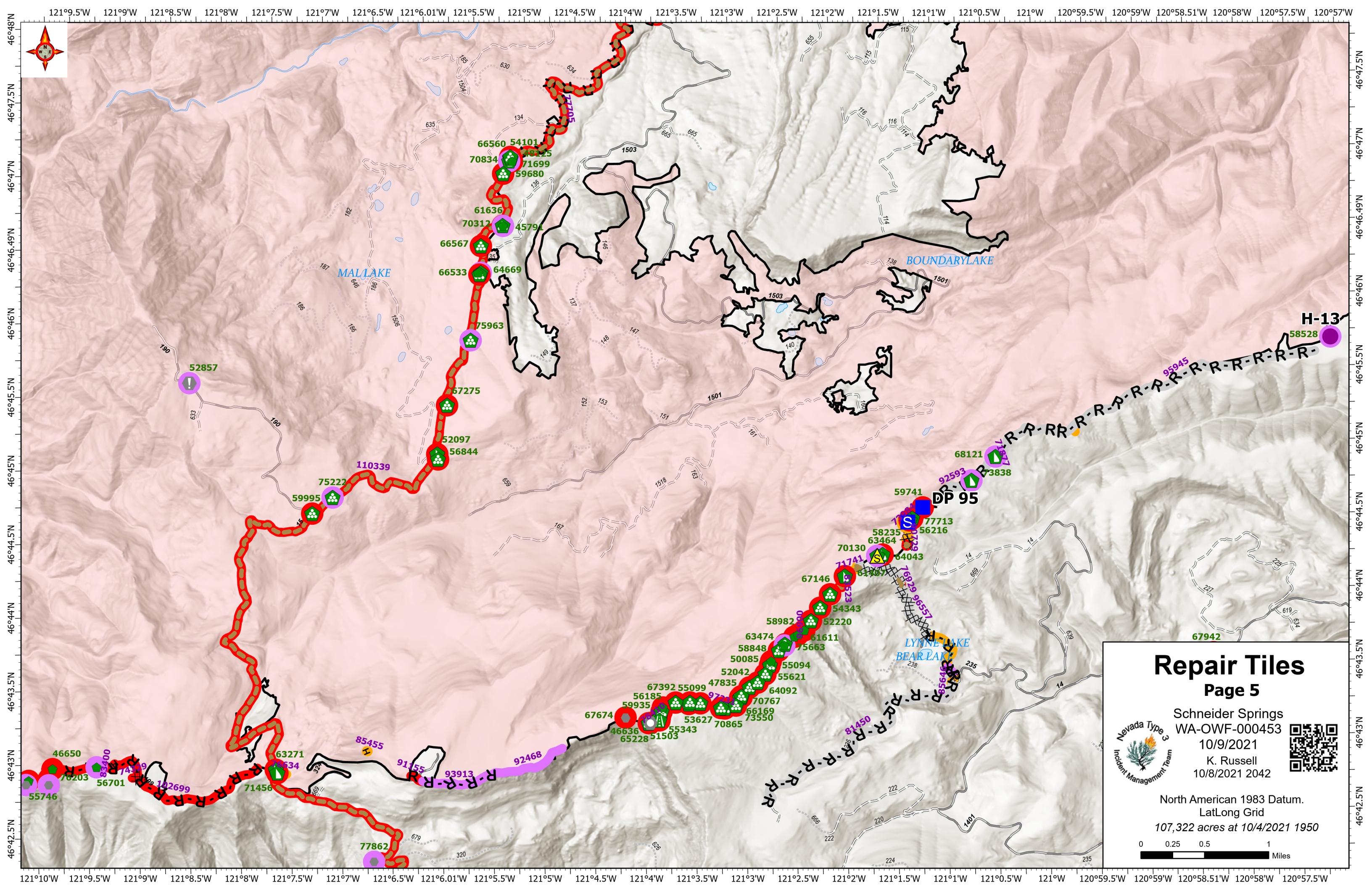

# Repair Tiles

## Page 5



Schneider Springs  
WA-OWF-000453  
10/9/2021  
K. Russell  
10/8/2021 2042



North American 1983 Datum.  
LatLong Grid  
107,322 acres at 10/4/2021 1950

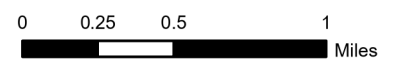

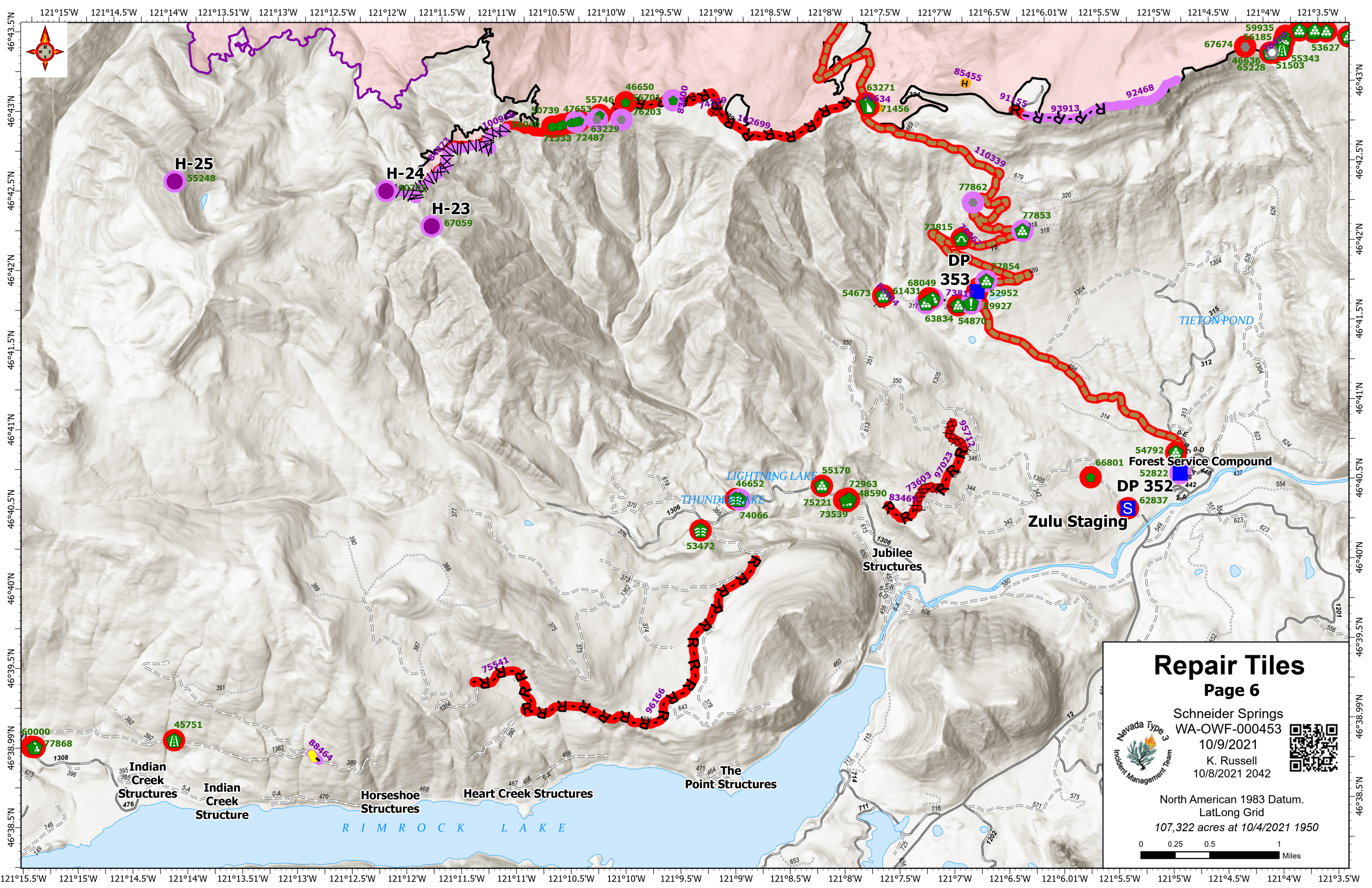

## Repair Tiles

### Page 6

 Nevada Type 3  
 Incident Management Team

Schneider Springs  
 WA-OWF-000453  
 10/9/2021  
 K. Russell  
 10/8/2021 2042



North American 1983 Datum.  
 LatLong Grid  
 107,322 acres at 10/4/2021 1950

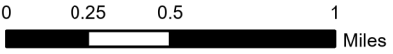

0 0.25 0.5 1 Miles

H-25  
55248

H-24  
60715

H-23  
67059

DP  
353

Forest Service Compound  
DP 352

Zulu Staging

Jubilee Structures

The Point Structures

Heart Creek Structures

Horseshoe Structures

Indian Creek Structure

Indian Creek Structures

## Repair Tiles

### Page 6

Schneider Springs  
WA-OWF-000453  
10/9/2021  
K. Russell  
10/8/2021 2042

North American 1983 Datum.  
LatLong Grid  
107,322 acres at 10/4/2021 1950

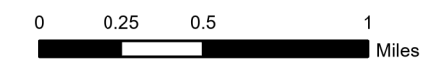

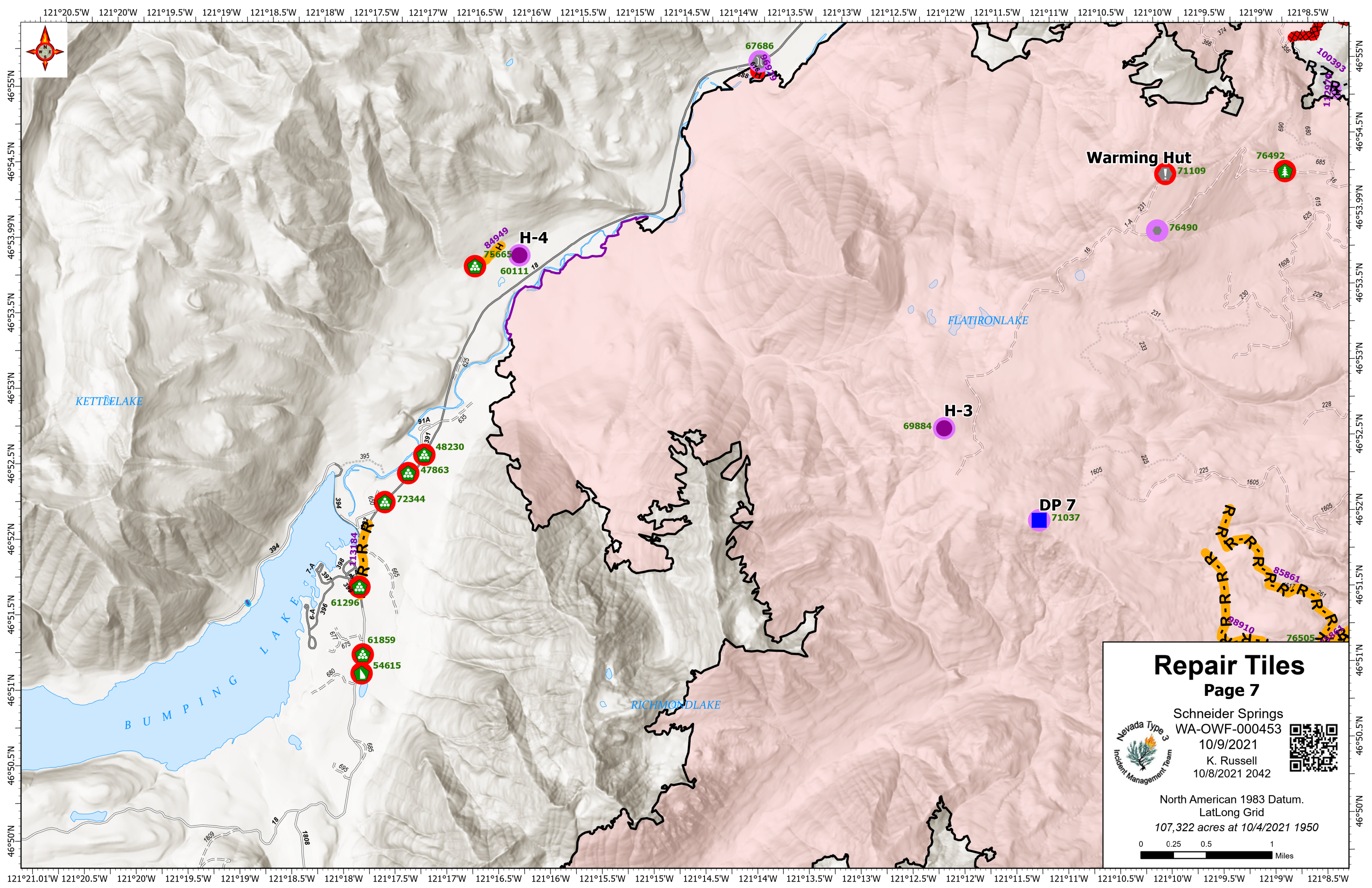

**Warming Hut**

**H-4**

**H-3**

**DP 7**

# Repair Tiles

Page 7



Schneider Springs  
WA-OWF-000453  
10/9/2021  
K. Russell  
10/8/2021 2042



North American 1983 Datum.  
LatLong Grid  
107,322 acres at 10/4/2021 1950

