

Repair Tiles

Page 1



Schneider Springs
WA-OWF-000453
10/11/2021
K. Russell
10/10/2021 2005



North American 1983 Datum.
LatLong Grid
107,322 acres at 10/4/2021 1950

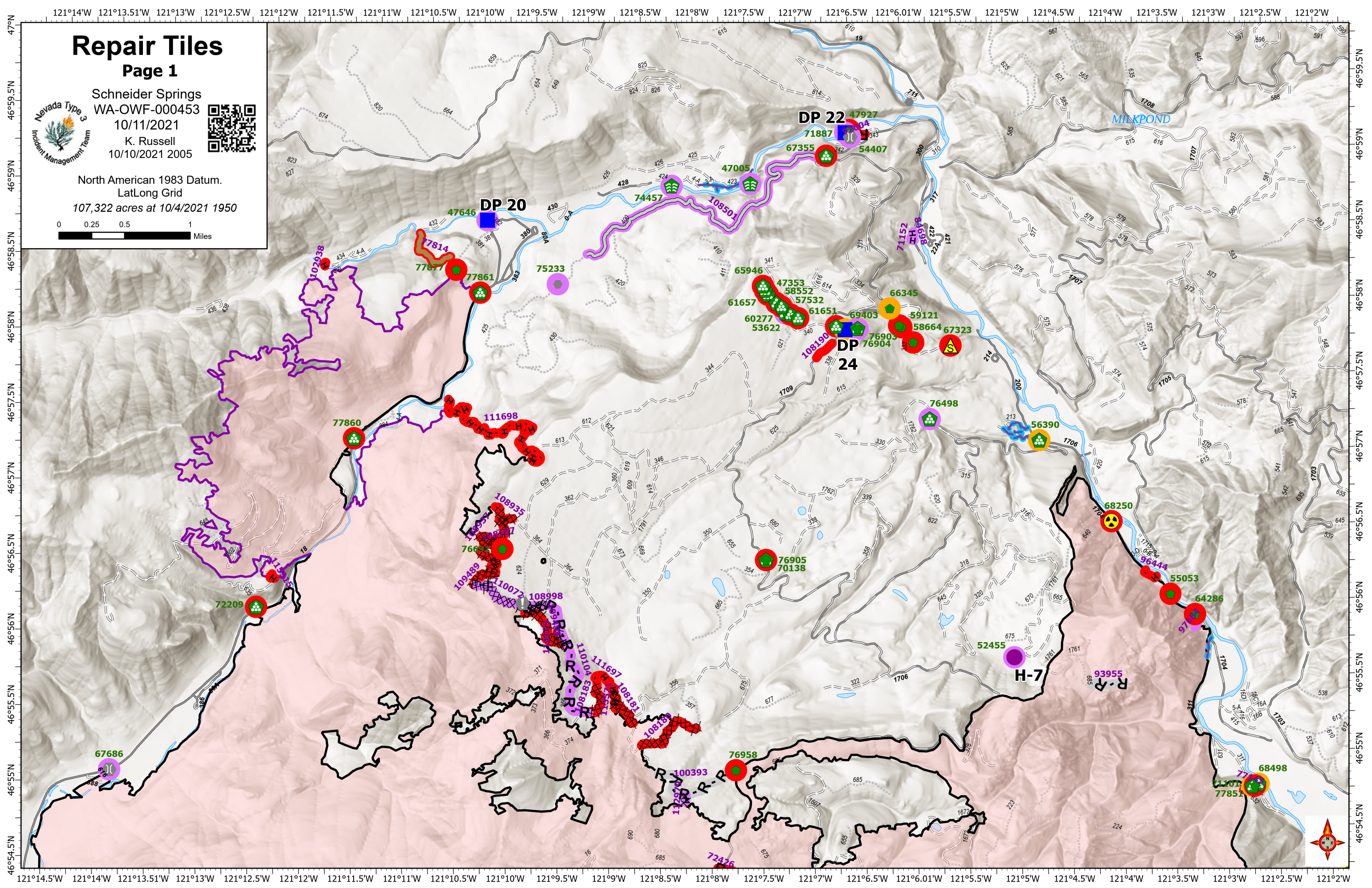
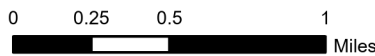

DP 22 47927

71887

67355

54407

DP 20

47646

7814

77871

77861

75233

74457

108501

47005

65946

47353

58552

57532

61657

60277

53622

61651

69403

108190

DP 24

76905

70138

66345

59121

58664

67323

76903

76904

76498

56390

52455

H-7

93955

R-D

68250

96444

55053

64286

97133

68498

77851

72209

67686

102938

109489

10072

108998

110104

81818

111697

10813

10813

100393

76958

112976

72426

MILK POND

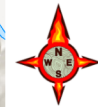

Repair Tiles

Page 3



Schneider Springs
WA-OWF-000453
10/11/2021
K. Russell
10/10/2021 2005



North American 1983 Datum.
LatLong Grid
107,322 acres at 10/4/2021 1950

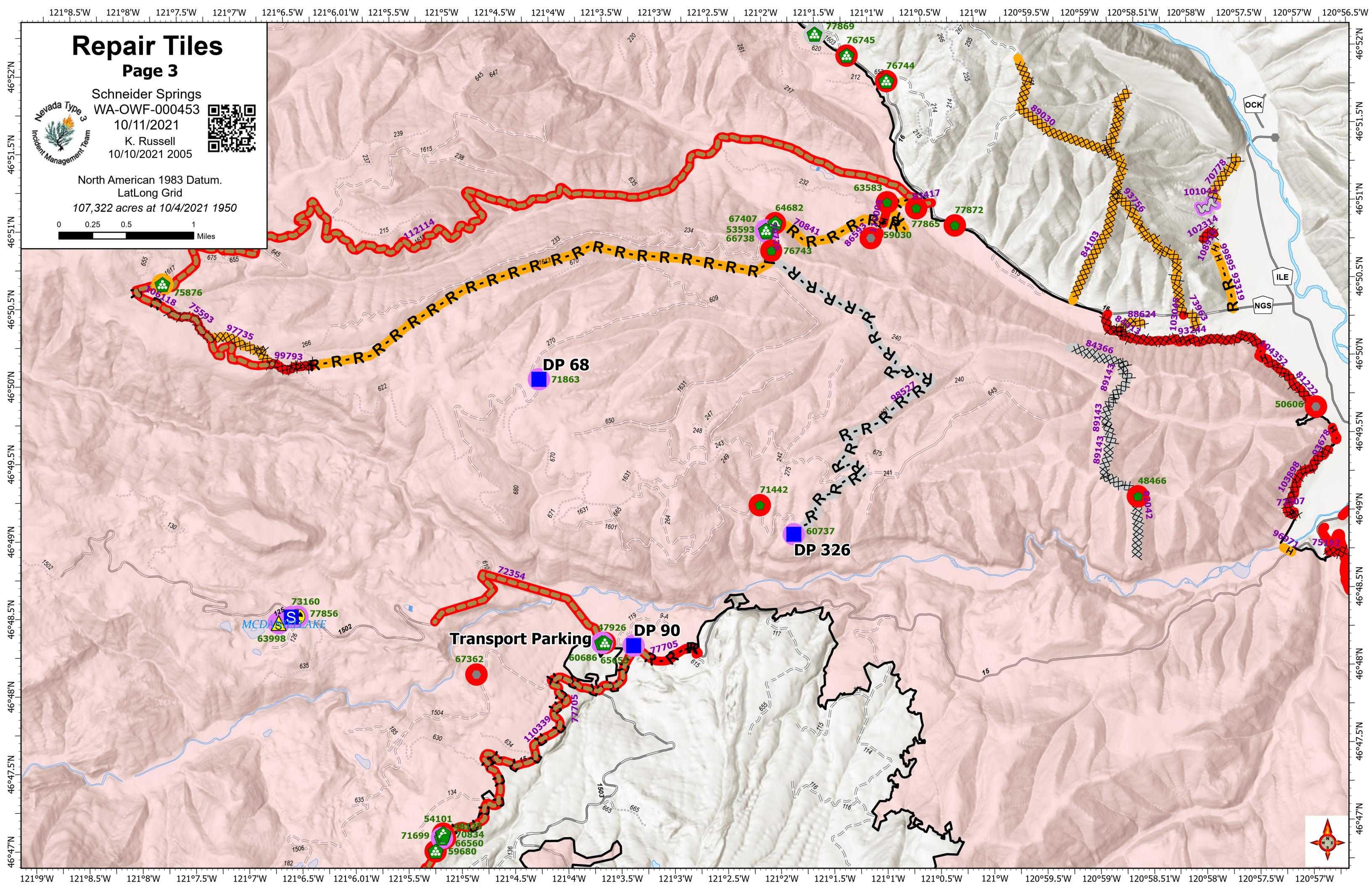
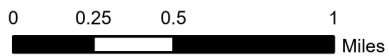

Repair Tiles

Page 4



Schneider Springs
WA-OWF-000453
10/11/2021
K. Russell
10/10/2021 2005



North American 1983 Datum.
LatLong Grid
107,322 acres at 10/4/2021 1950

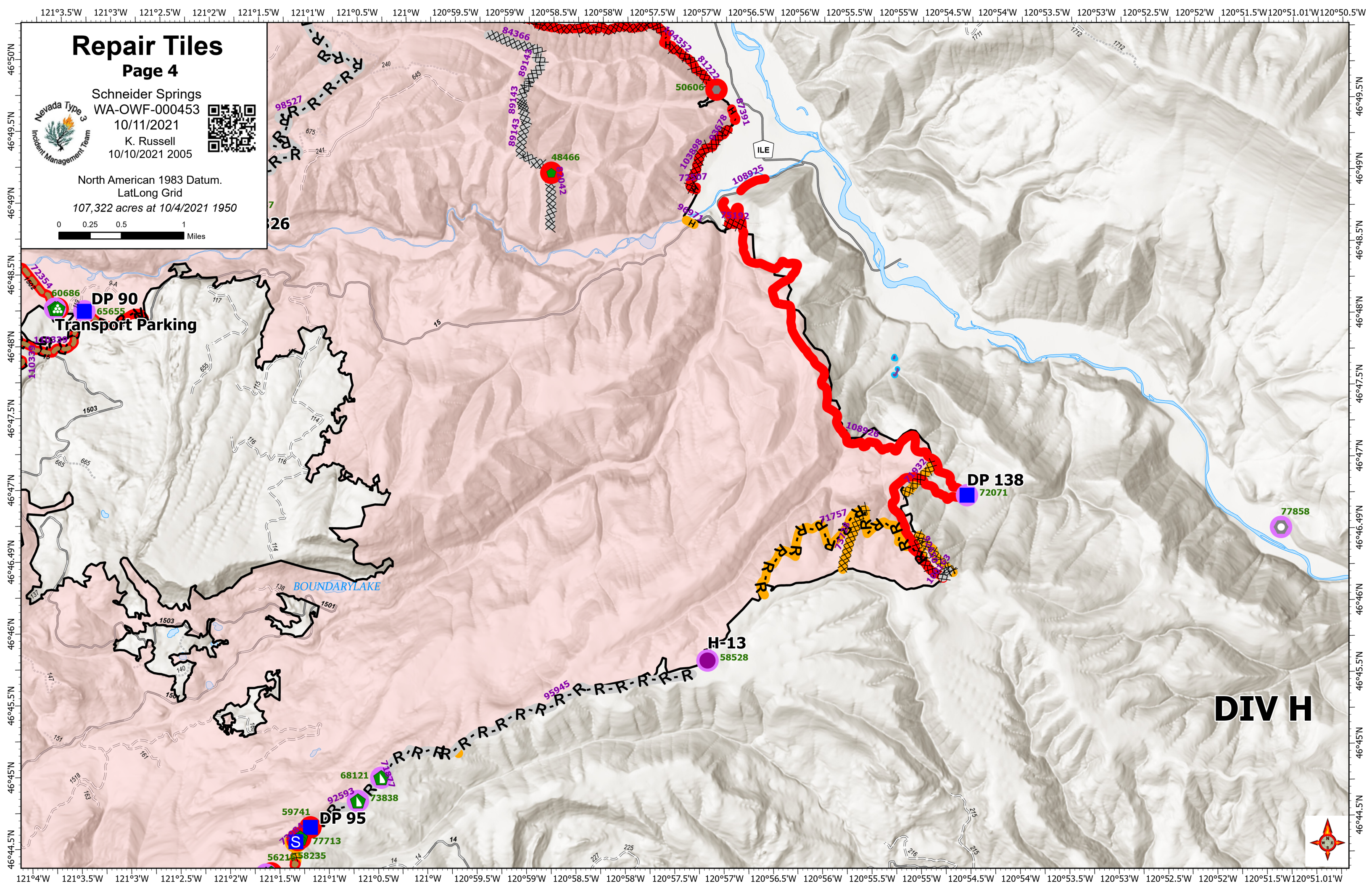
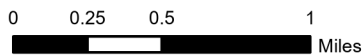

DIV H

Repair Tiles

Page 5



Schneider Springs
WA-OWF-000453

10/11/2021

K. Russell

10/10/2021 2005



North American 1983 Datum.

LatLong Grid

107,322 acres at 10/4/2021 1950

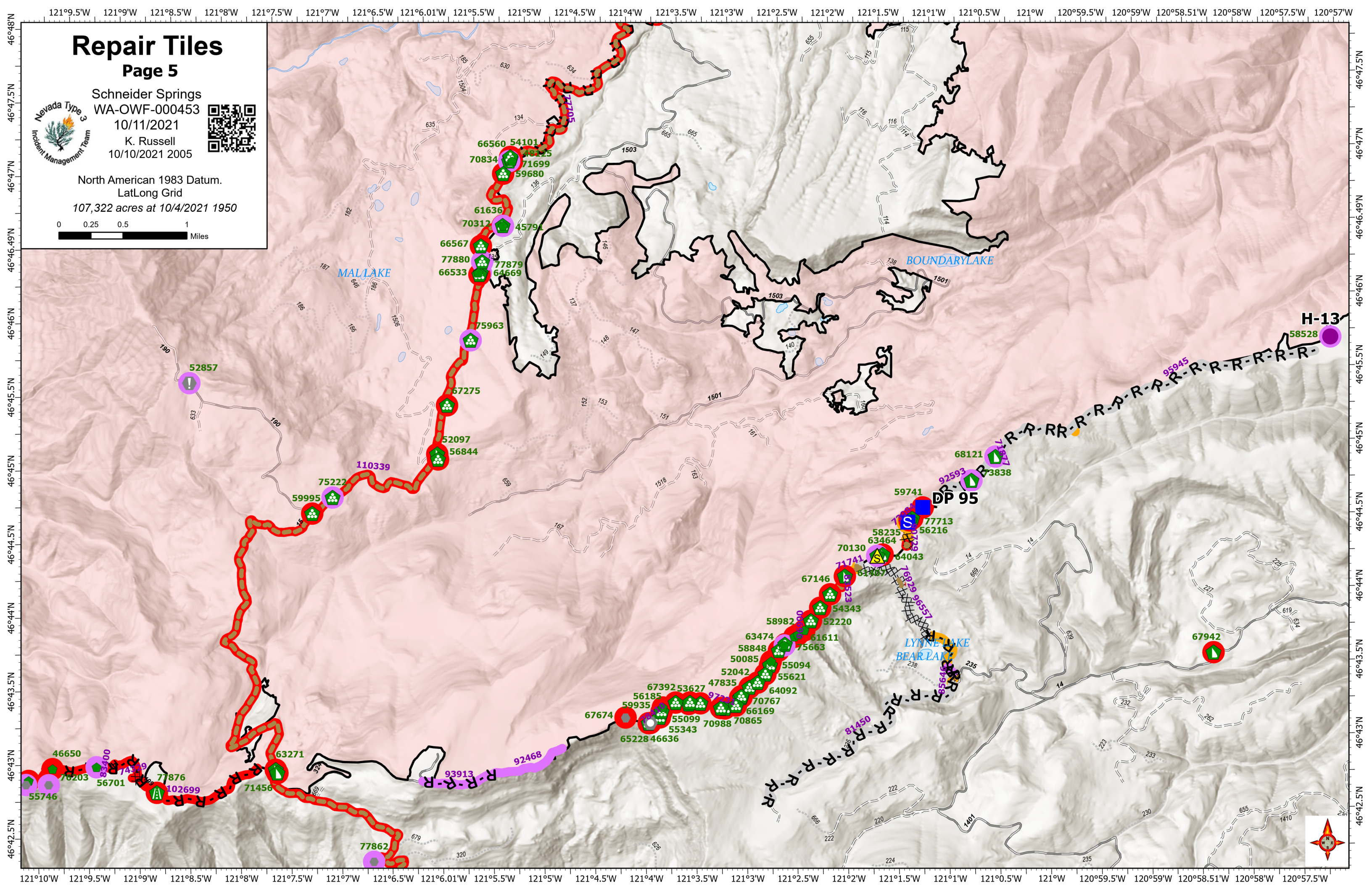
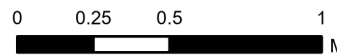

Repair Tiles

Page 6



Schneider Springs
WA-OWF-000453

10/11/2021

K. Russell

10/10/2021 2005



North American 1983 Datum.

LatLong Grid

107,322 acres at 10/4/2021 1950

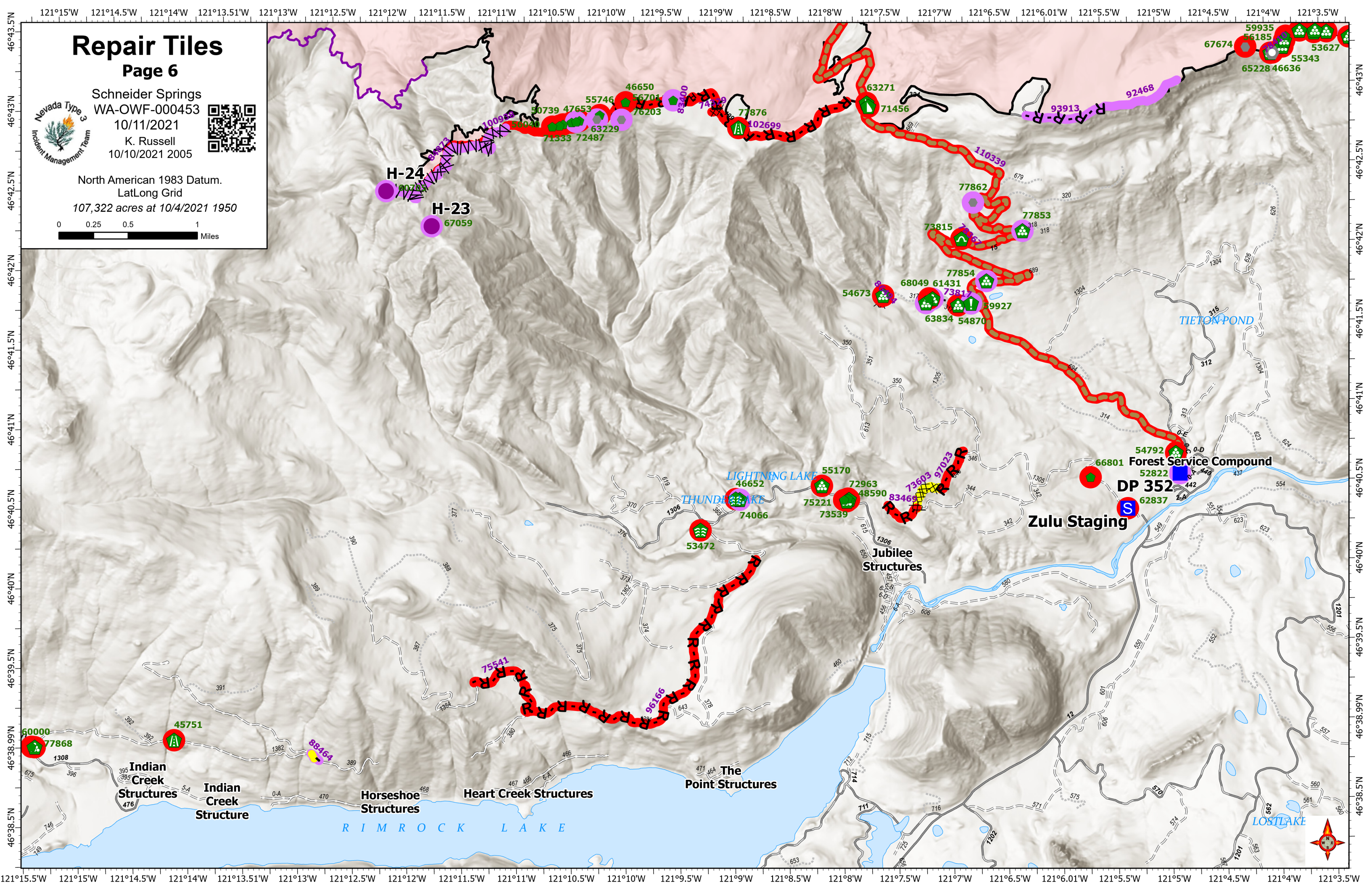
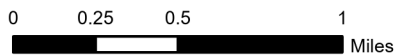

H-24

H-23

Indian Creek Structures

Indian Creek Structure

Horseshoe Structures

Heart Creek Structures

The Point Structures

Jubilee Structures

Zulu Staging

DP 352

Forest Service Compound

RIMROCK LAKE

TETON POND

THUNDER LAKE

LIGHTNING LAKE

LOST LAKE



Repair Tiles

Page 7



Schneider Springs
WA-OWF-000453
10/11/2021
K. Russell
10/10/2021 2006



North American 1983 Datum.
LatLong Grid
107,322 acres at 10/4/2021 1950

