

Repair Tiles

Page 1



Schneider Springs
WA-OWF-000453

10/12/2021
K. Russell

10/11/2021 2013



North American 1983 Datum.
LatLong Grid

107,322 acres at 10/4/2021 1950

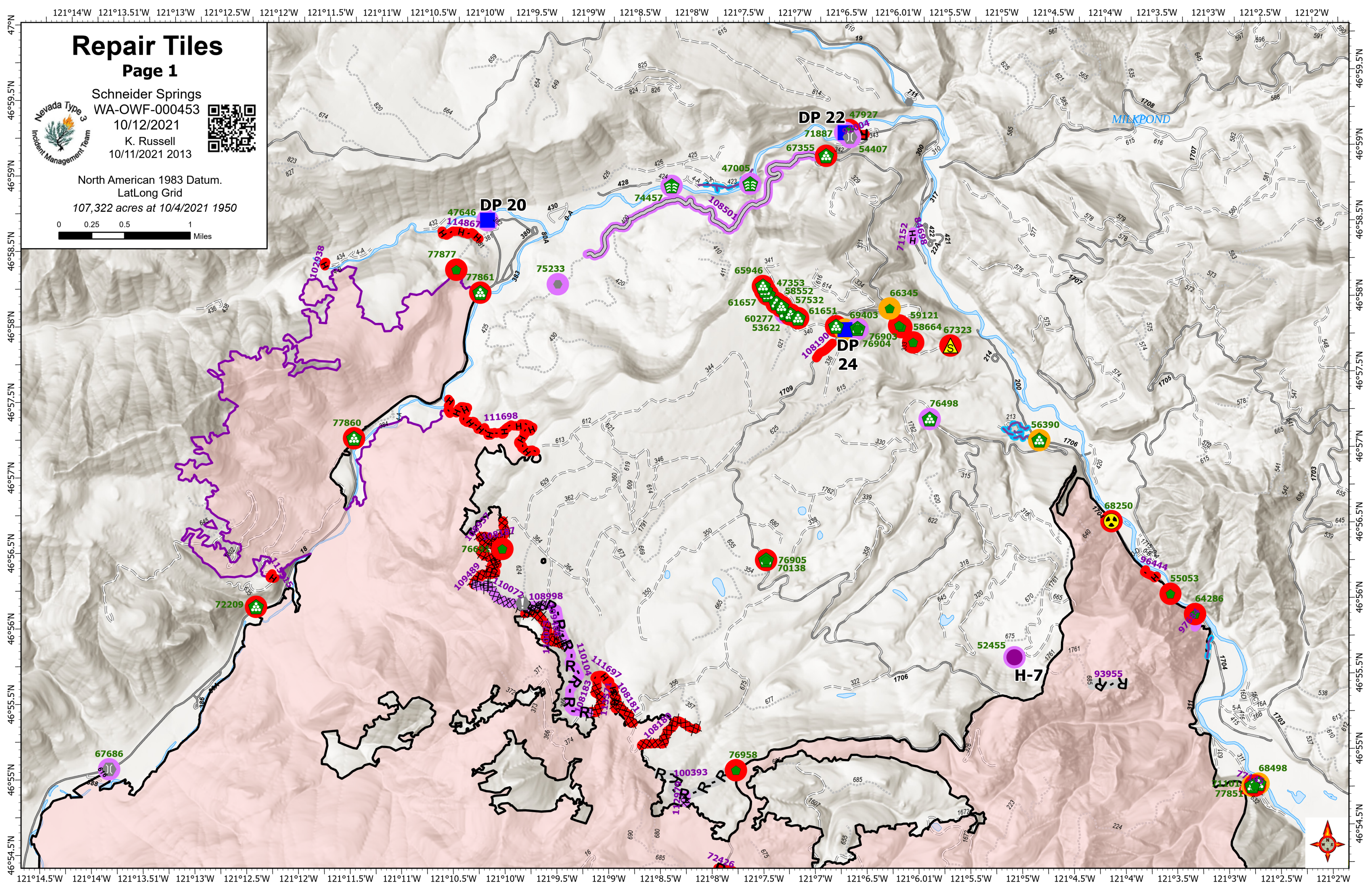
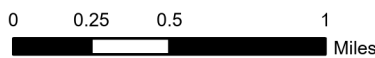

Repair Tiles

Page 3



Schneider Springs
WA-OWF-000453
10/12/2021
K. Russell
10/11/2021 2013



North American 1983 Datum.
LatLong Grid
107,322 acres at 10/4/2021 1950

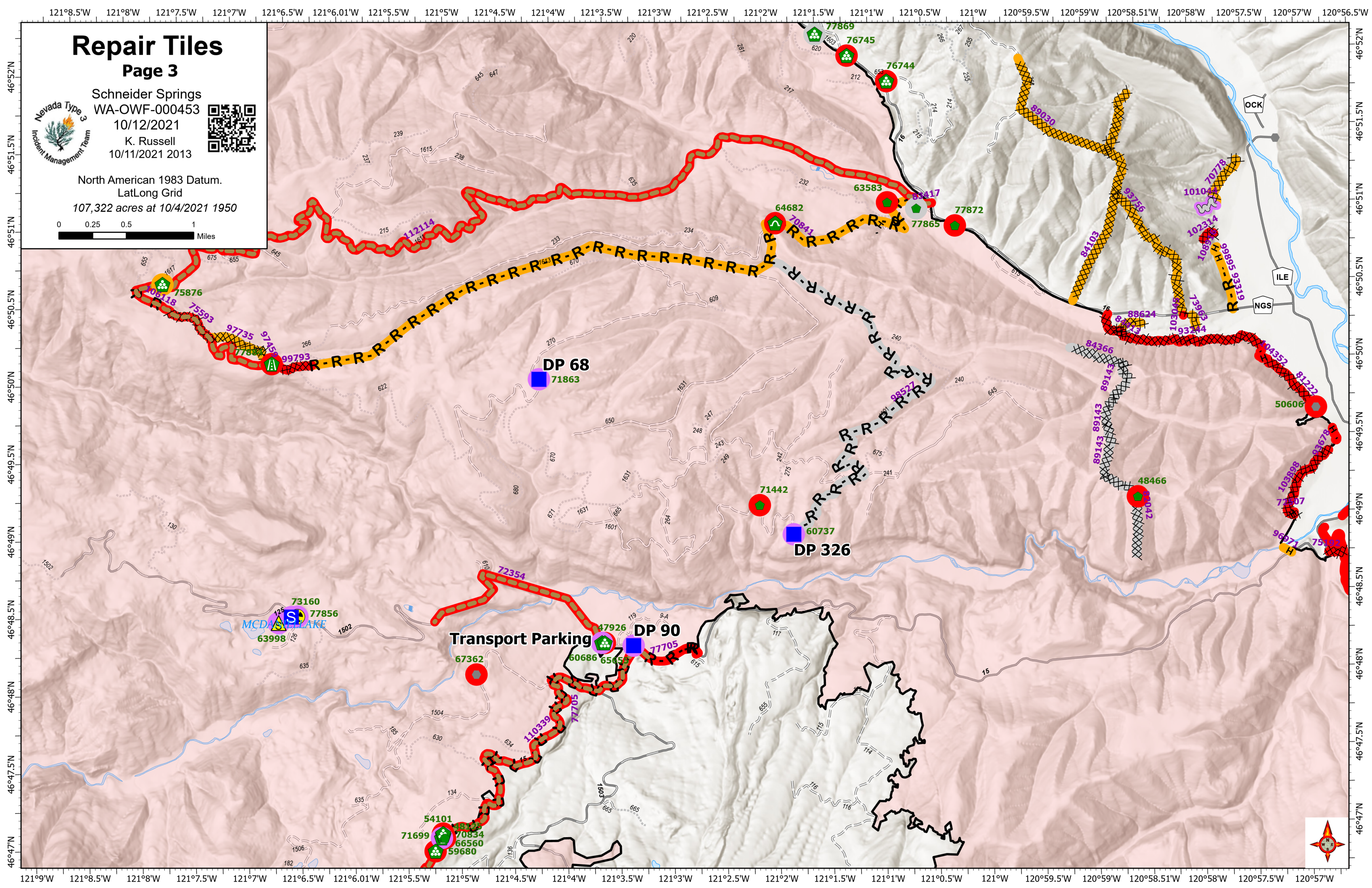
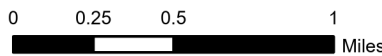

Repair Tiles

Page 4



Schneider Springs
WA-OWF-000453
10/12/2021
K. Russell
10/11/2021 2013



North American 1983 Datum.
LatLong Grid
107,322 acres at 10/4/2021 1950

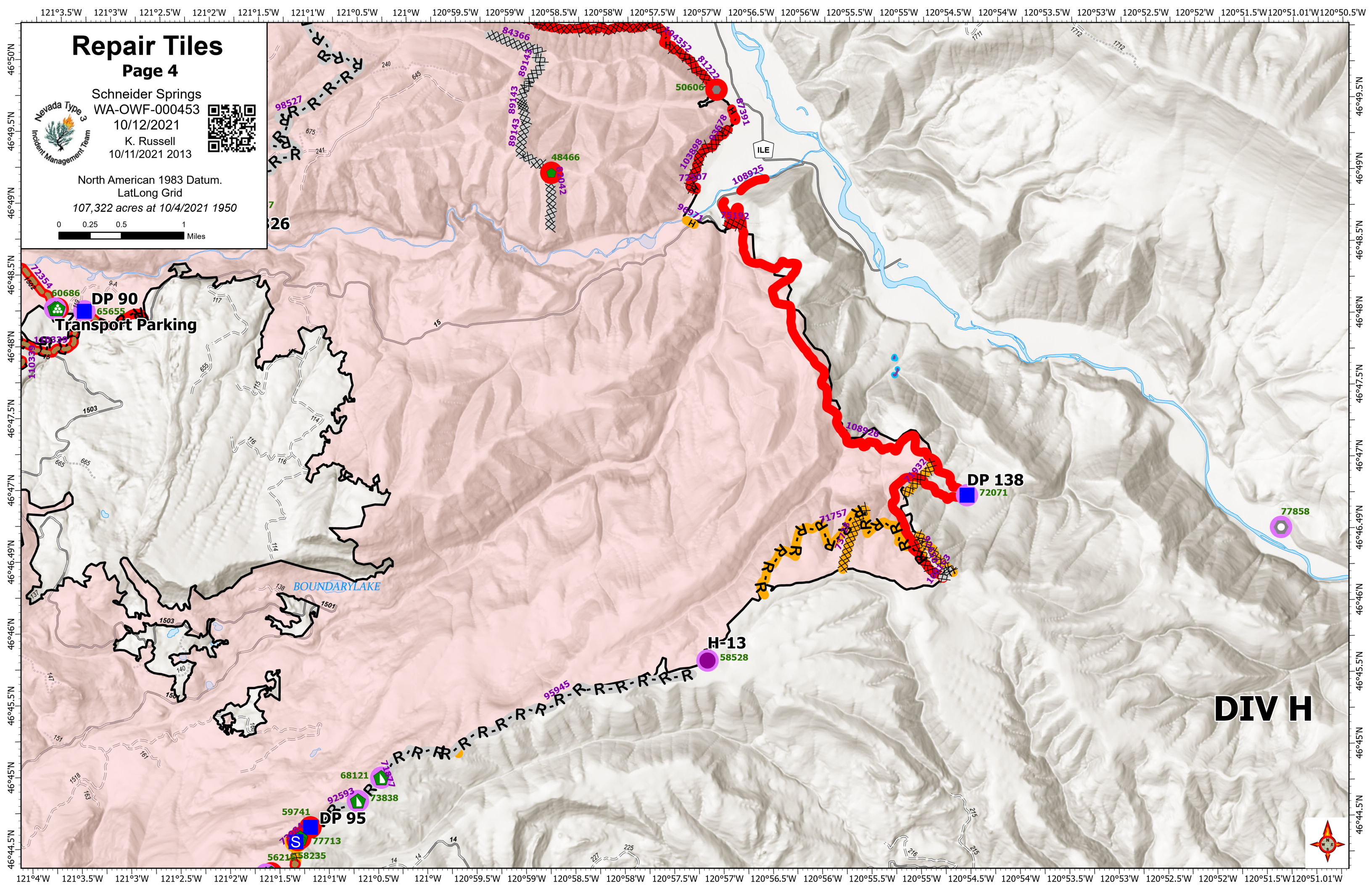
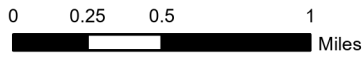

DIV H

Repair Tiles

Page 5



Schneider Springs
WA-OWF-000453
10/12/2021
K. Russell
10/11/2021 2013



North American 1983 Datum.
LatLong Grid

107,322 acres at 10/4/2021 1950

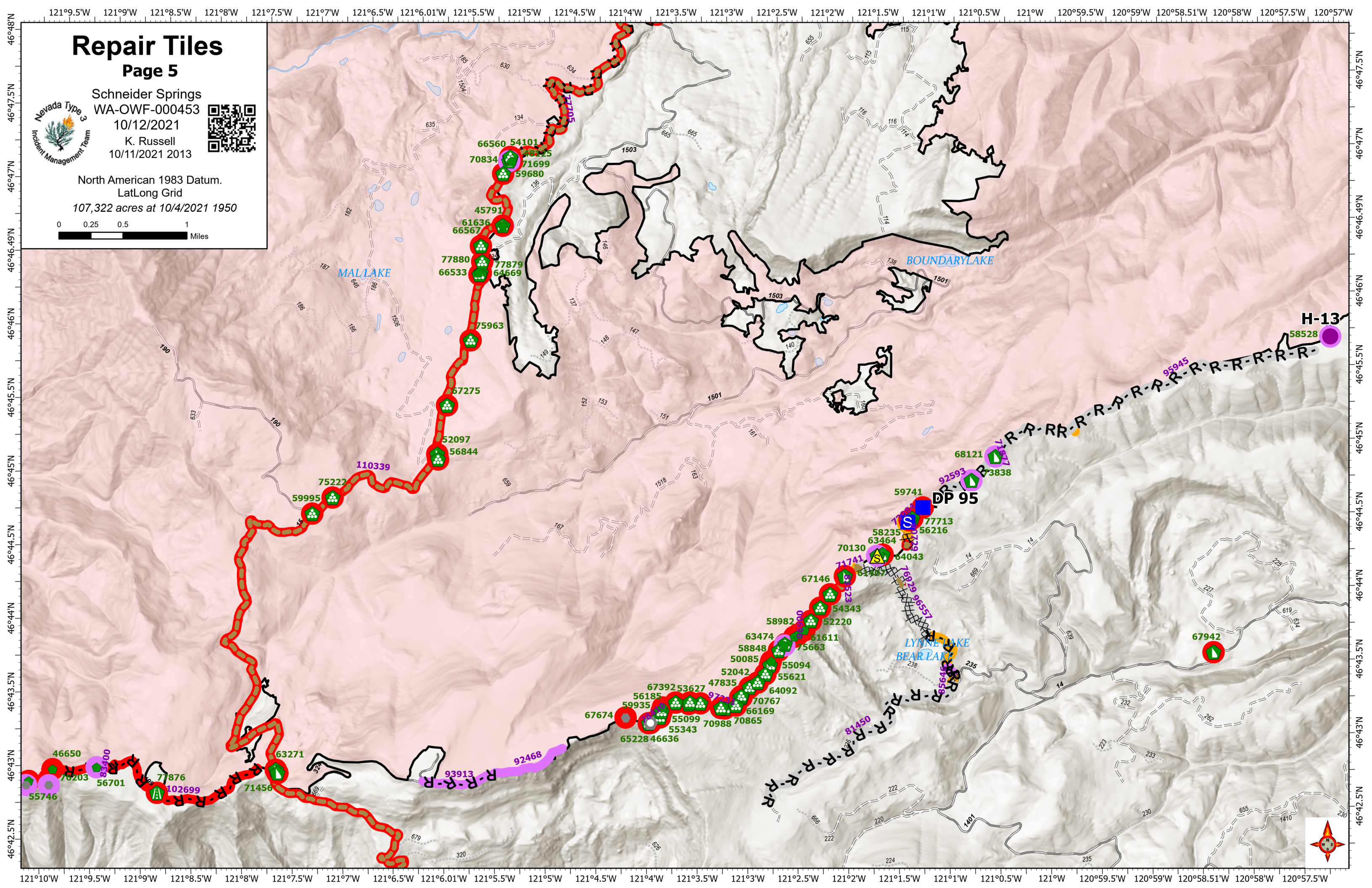
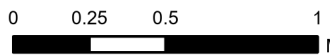

Repair Tiles

Page 6



Schneider Springs
WA-OWF-000453
10/12/2021
K. Russell
10/11/2021 2013



North American 1983 Datum.
LatLong Grid
107,322 acres at 10/4/2021 1950

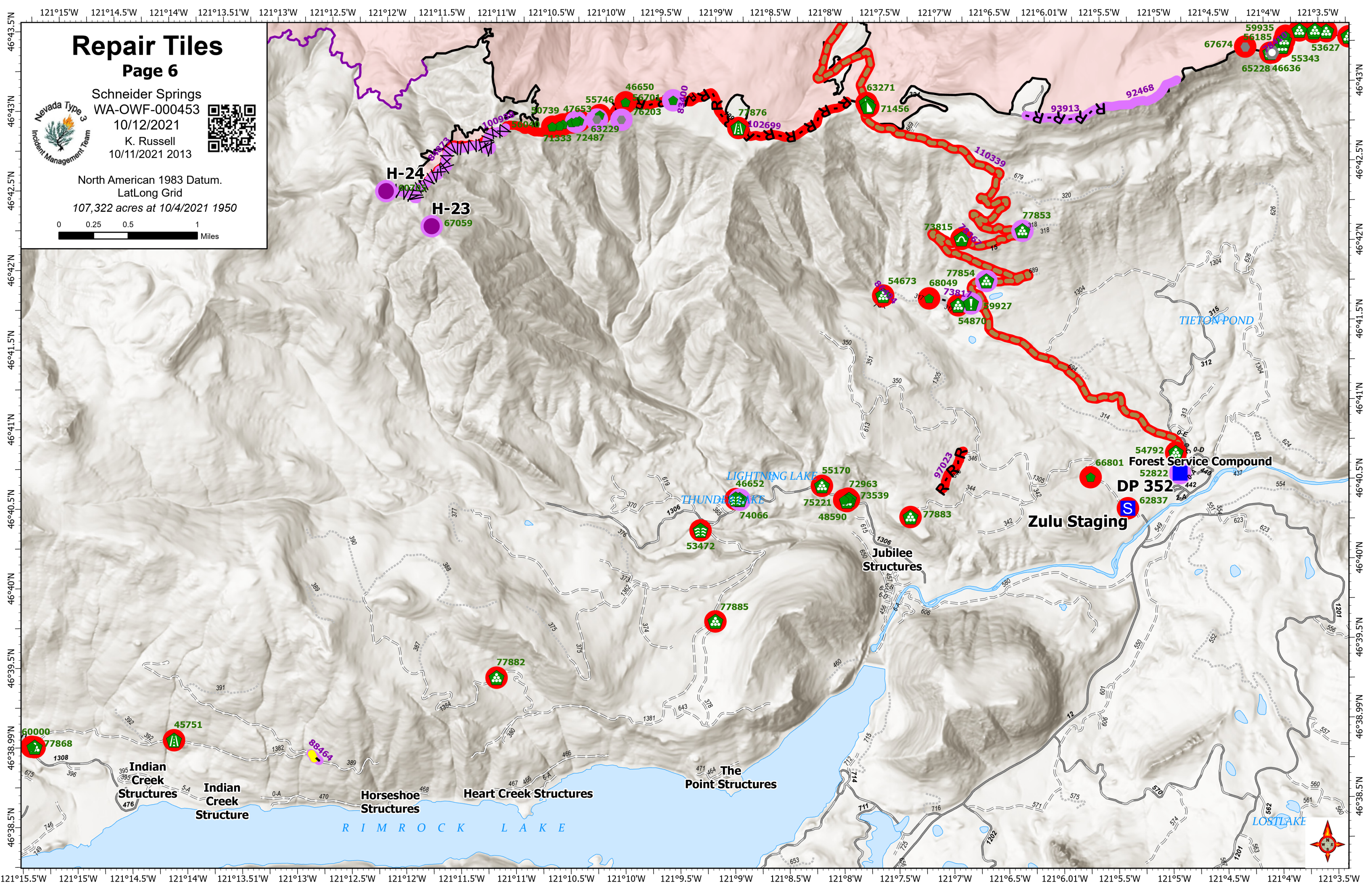
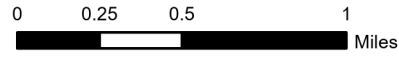

H-24
607151

H-23
67059

Forest Service Compound

Zulu Staging

Jubilee Structures

The Point Structures

Heart Creek Structures

Horseshoe Structures

Indian Creek Structures

Indian Creek Structure

RIMROCK LAKE

TETON POND

LIGHTNING LAKE

THUNDER LAKE

LOST LAKE

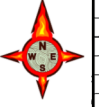

Repair Tiles

Page 7



Schneider Springs
WA-OWF-000453
10/12/2021
K. Russell
10/11/2021 2013



North American 1983 Datum.
LatLong Grid
107,322 acres at 10/4/2021 1950

