

Repair Tiles

Page 1



Schneider Springs
WA-OWF-000453
10/16/2021
K. Russell
10/15/2021 2034



North American 1983 Datum.
LatLong Grid
107,322 acres at 10/4/2021 1950

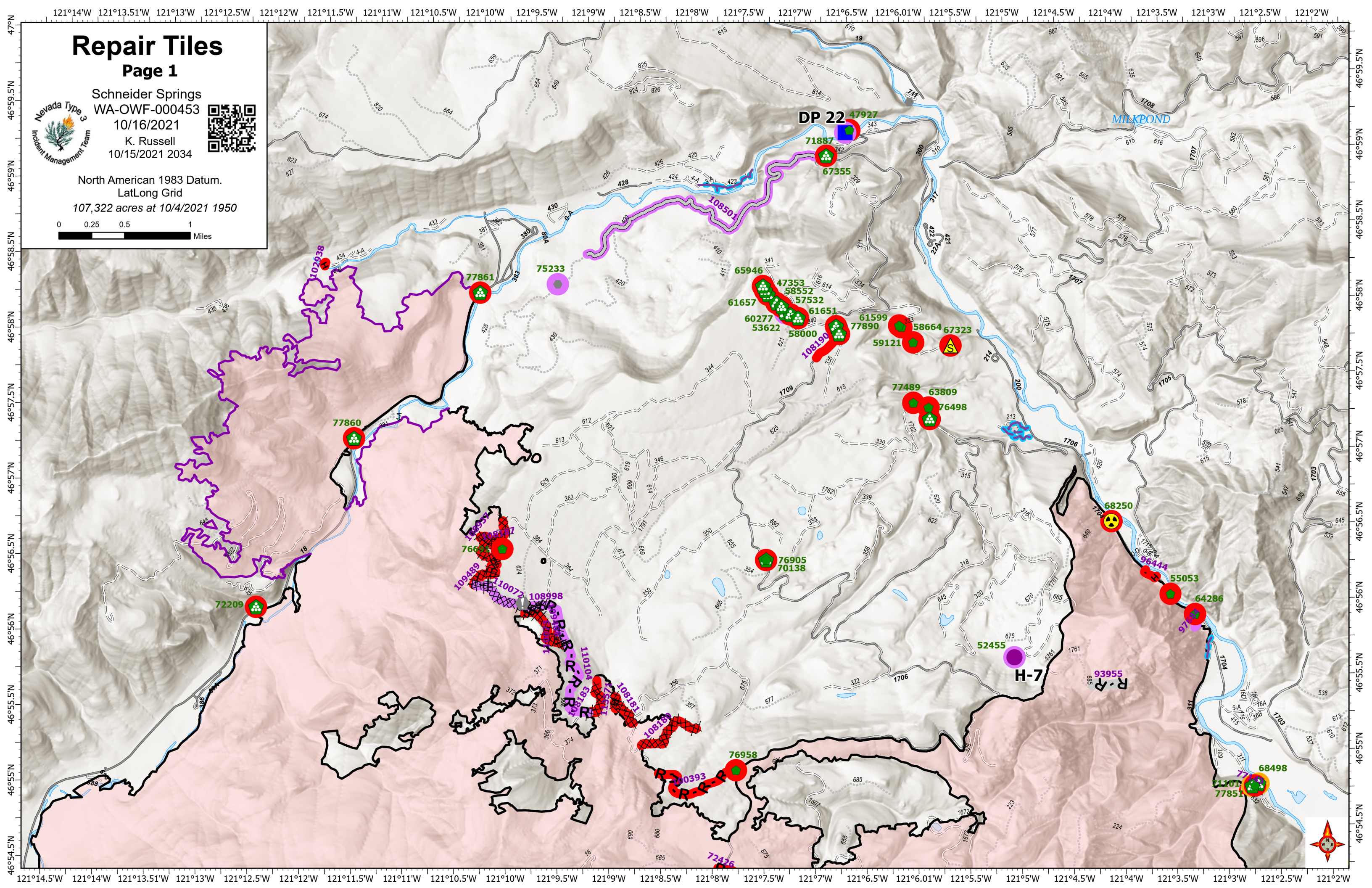
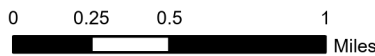

Repair Tiles

Page 2



Schneider Springs
WA-OWF-000453
10/16/2021
K. Russell
10/15/2021 2035



North American 1983 Datum.
LatLong Grid
107,322 acres at 10/4/2021 1950

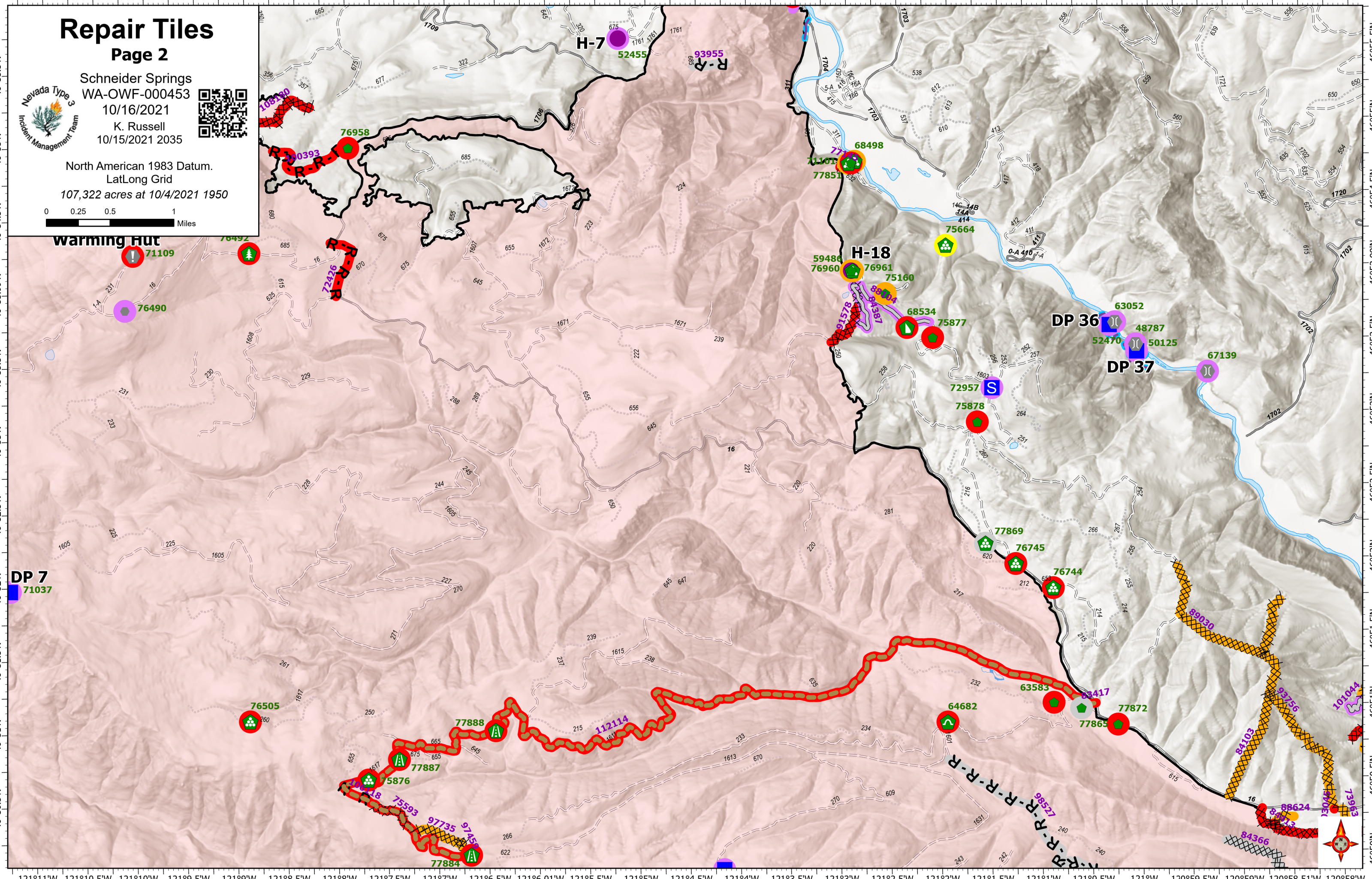
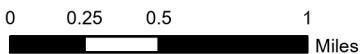

Repair Tiles

Page 3



Schneider Springs
WA-OWF-000453
10/16/2021
K. Russell
10/15/2021 2035



North American 1983 Datum.
LatLong Grid
107,322 acres at 10/4/2021 1950

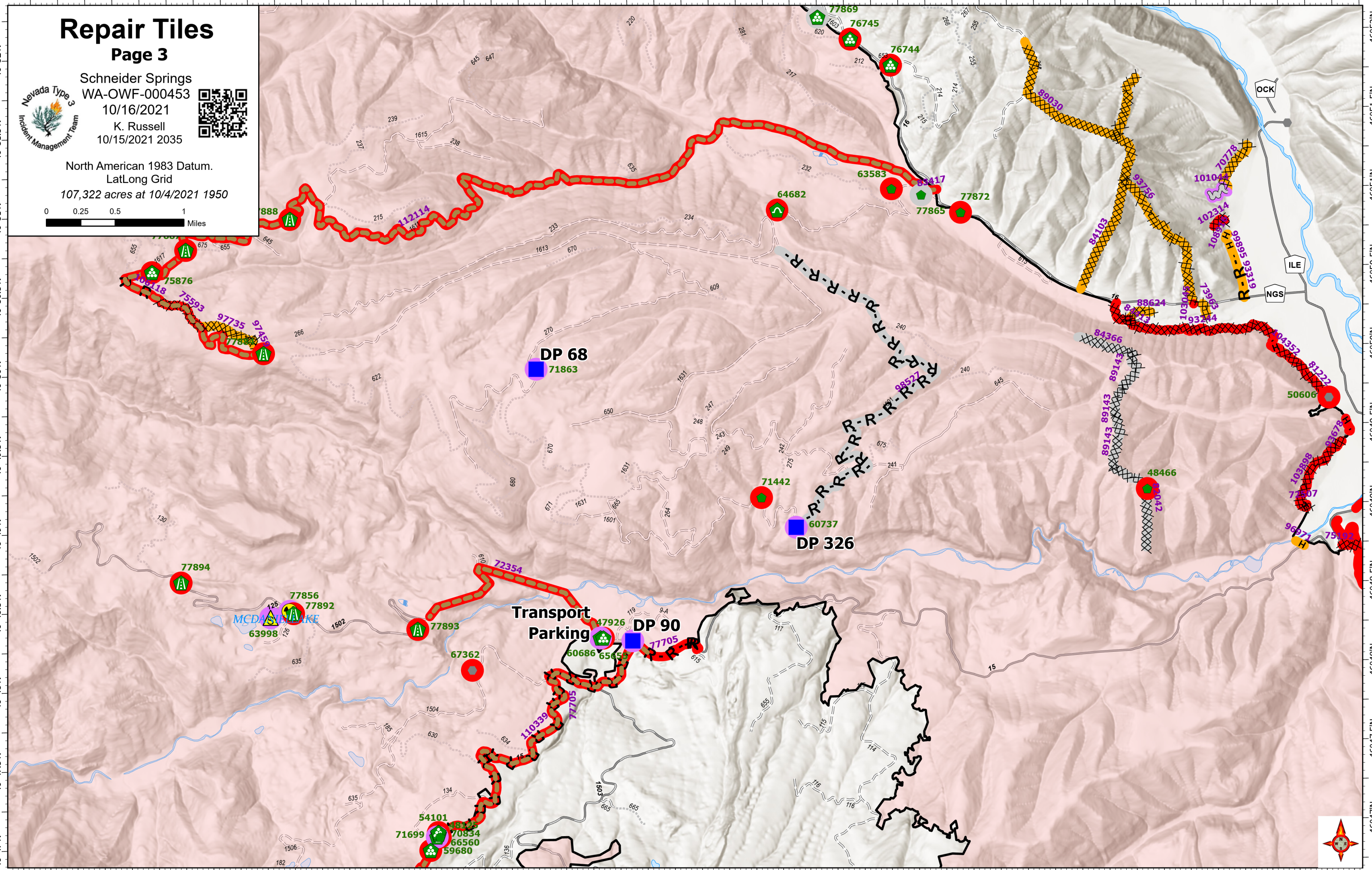
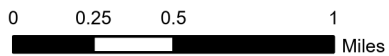

Repair Tiles

Page 4



Schneider Springs
WA-OWF-000453
10/16/2021
K. Russell
10/15/2021 2035



North American 1983 Datum.
LatLong Grid
107,322 acres at 10/4/2021 1950

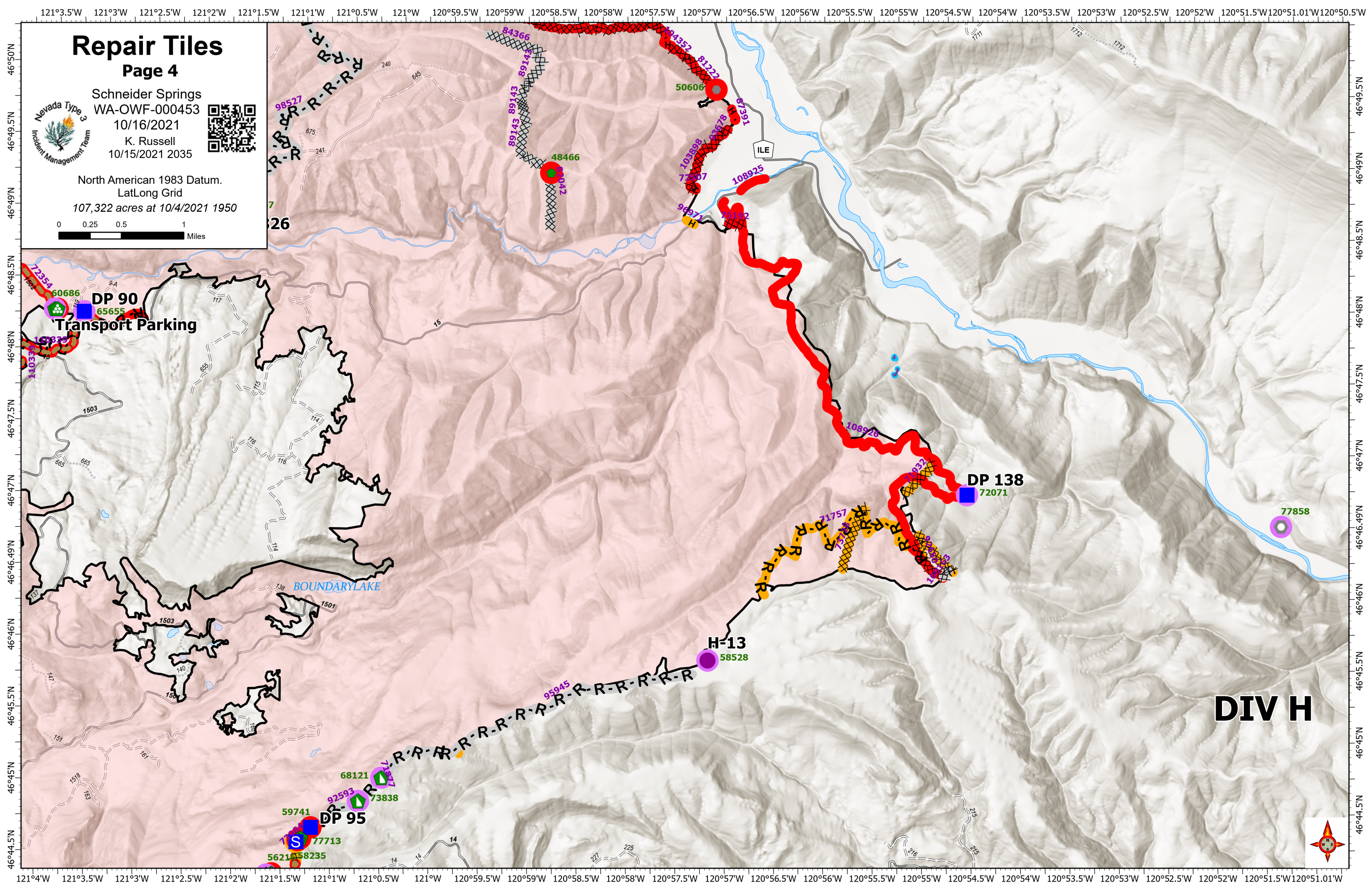
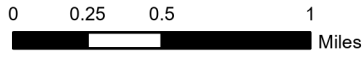

DIV H

Repair Tiles

Page 5



Schneider Springs
WA-OWF-000453
10/16/2021
K. Russell
10/15/2021 2035



North American 1983 Datum.
LatLong Grid
107,322 acres at 10/4/2021 1950

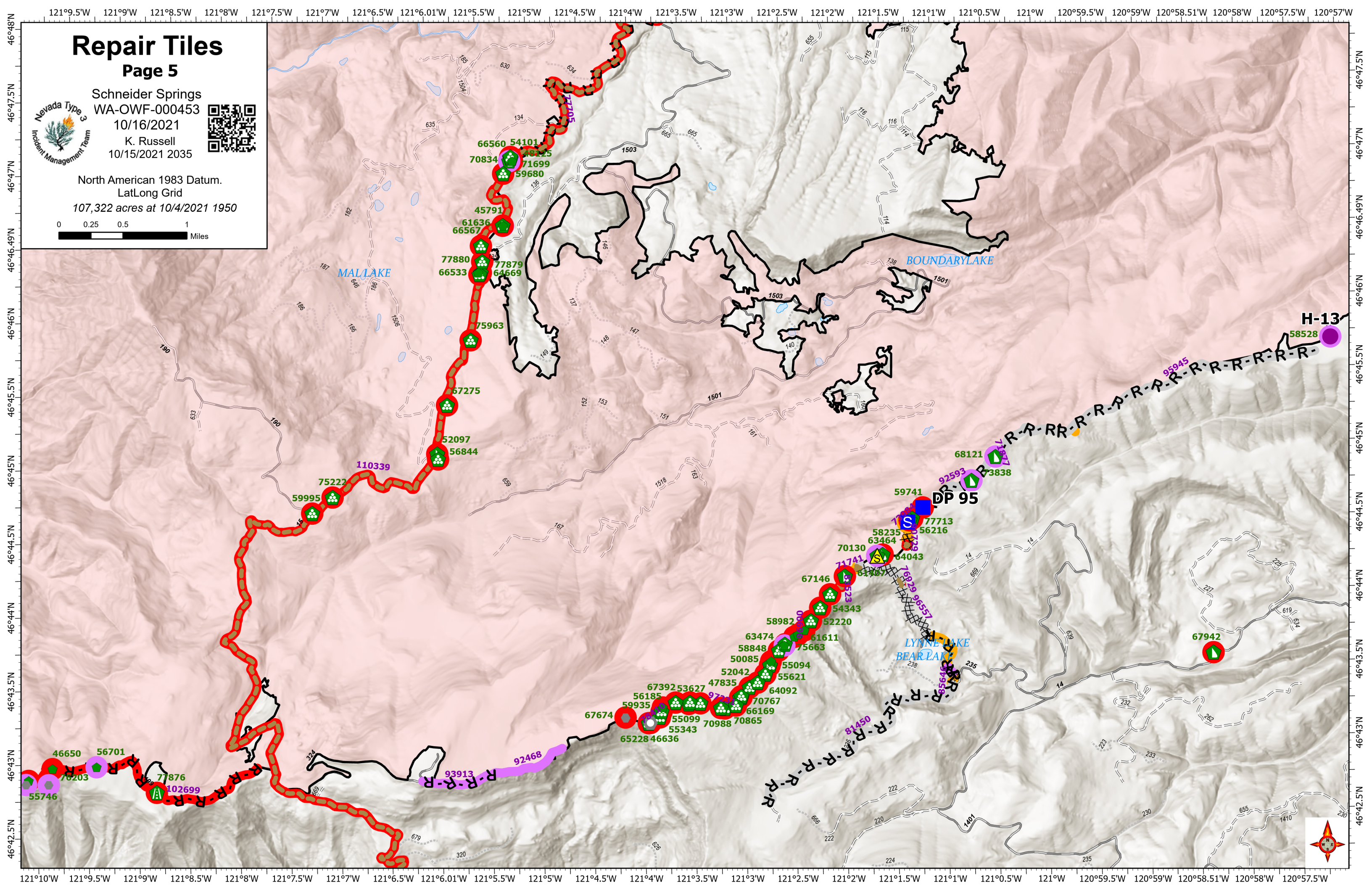
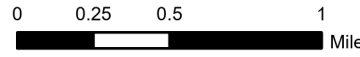

Repair Tiles

Page 6



Schneider Springs
WA-OWF-000453
10/16/2021
K. Russell
10/15/2021 2035



North American 1983 Datum.
LatLong Grid
107,322 acres at 10/4/2021 1950

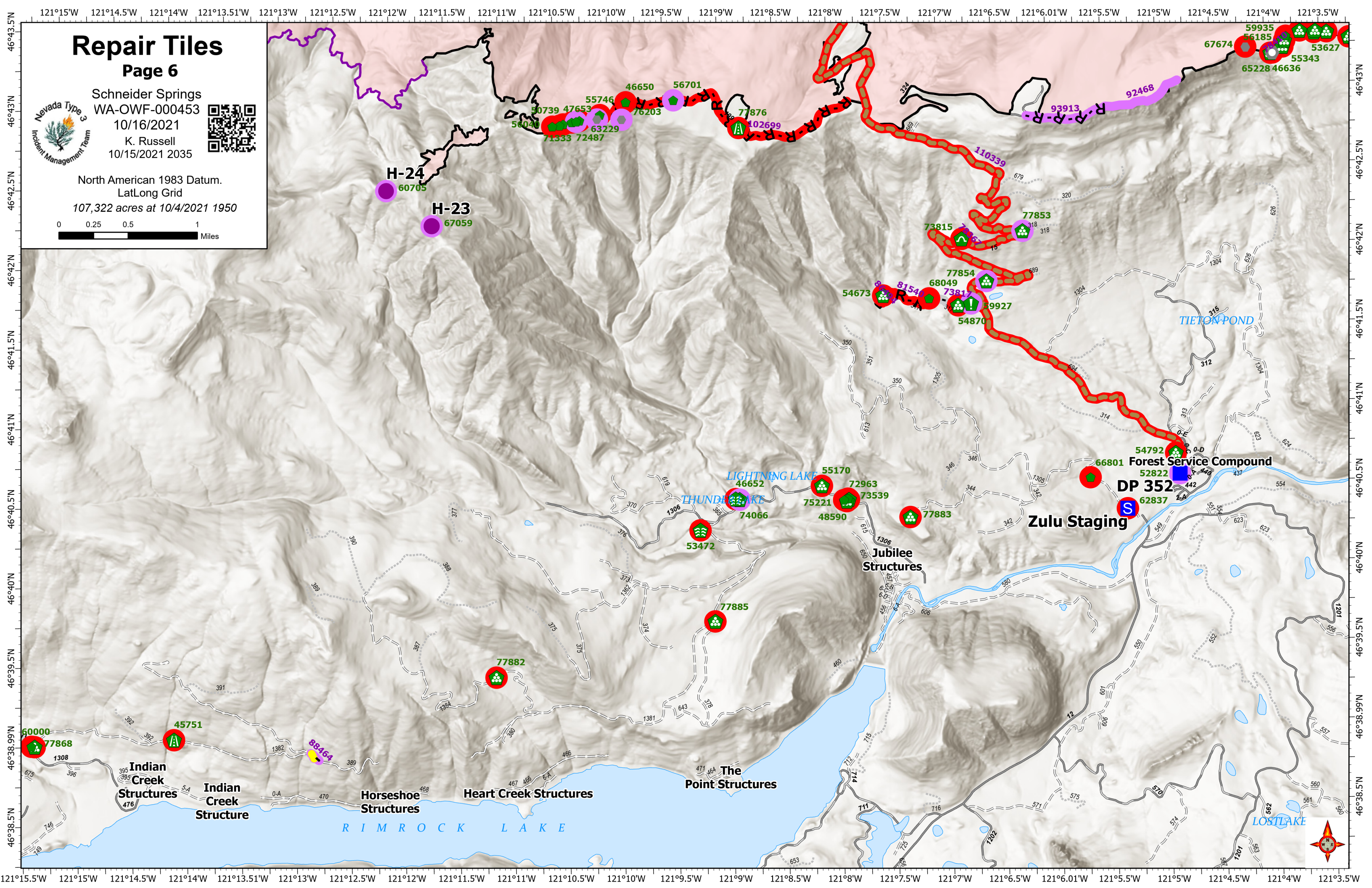
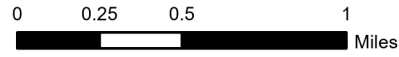

H-24
60705

H-23
67059

Forest Service Compound
DP 352

Zulu Staging

Jubilee Structures

The Point Structures

Indian Creek Structures

Indian Creek Structure

Horseshoe Structures

Heart Creek Structures

RIMROCK LAKE

THUNDER LAKE

LIGHTNING LAKE

TIETON POND

LOST LAKE

Repair Tiles

Page 7



Schneider Springs
WA-OWF-000453
10/16/2021
K. Russell
10/15/2021 2035



North American 1983 Datum.
LatLong Grid
107,322 acres at 10/4/2021 1950

