

INCIDENT ACTION PLAN

SCHNEIDER SPRINGS FIRE

WA-OWF-000453

USFS: P6N7VN (0617)

WA DNR: 221-LTF

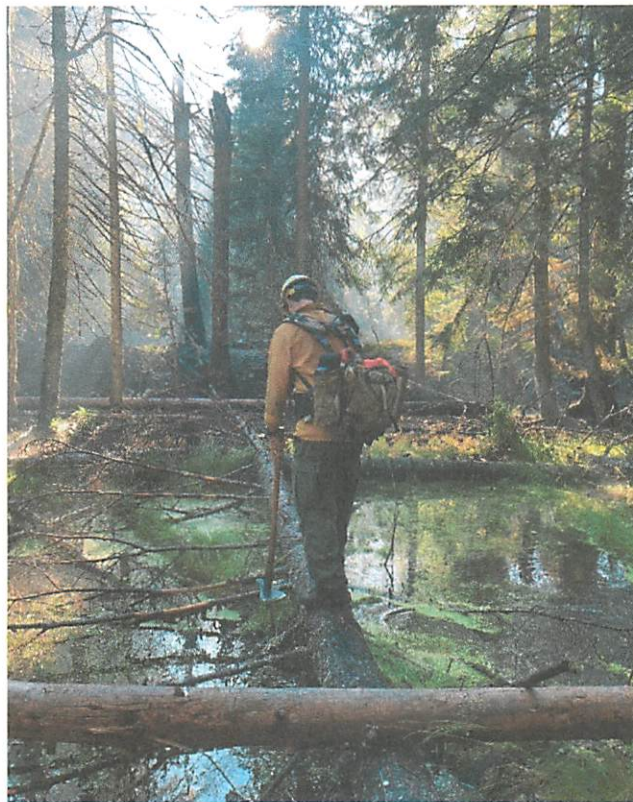

Wednesday, October 6th, 2021



0700-2000



Nevada Team 3

Scan for IAP and Maps

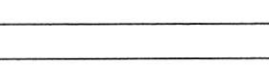
INCIDENT OBJECTIVES (ICS 202)

1. Incident Name:	2. Operational Period: DAY	
SCHNEIDER SPRINGS	Date/Time From: 10/06/2021 0700 WED	Date/Time To: 10/06/2021 2000 WED
3. Objective(s):		
<ul style="list-style-type: none"> • Hold and improve along Bethel Ridge to the William O. Douglas Wilderness and complete indirect line preparations to secure the southern fire perimeter and reduce the threat to values at risk. • Complete direct and indirect line where necessary, monitor and patrol as needed, to keep fire west of the Naches River and reduce the threat to forest infrastructure and the communities of Cliffdell and Pinecliff • Monitor fire activity and implement suppression actions, as needed, to keep fire east of the Bumping River reducing the threat to structures and forest infrastructure in the Goose Prairie area. Keep fire on American Ridge south of highway 410, protect structures and maintain safe access to Goose Prairie • Mop up and secure containment lines to the degree necessary to make the likelihood of escape low based on experience, terrain, fuel type and condition, and current and forecasted weather. • Track suppression repair needs. Initiate repair actions when appropriate, resources are available and where they will not compromise suppression efforts. 		
4. Operational Period Command Emphasis:		
<ul style="list-style-type: none"> • Provide for firefighter and public safety by implementing sound strategies and tactics that take into account risk and probability of success. Ensure all resources have a clear understanding of assignments and associated hazards. • Minimize risk and limit exposure to COVID-19 by minimizing large group settings, practicing social distancing, wearing face coverings and frequent hand washing. • Provide for initial attack within the Temporary Flight Restriction Area and assist elsewhere if requested by the local unit and able to do so. Maintain communication and sound risk management throughout all operations. • Distribute accurate and timely fire information to cooperators, the public, and stakeholders pertaining to fire behavior and suppression activities to enhance public awareness. • Treat all personnel with dignity and respect by providing a harassment-free, zero-tolerance work environment. • Accurately track and ensure cost containment measures are identified, applied, and documented. 		
General Situational Awareness:		
5. Site Safety Plan Required? Yes <input type="checkbox"/> No <input checked="" type="checkbox"/>		
Approved Site Safety Plan(s) Located		
6. Incident Action Plan (the items checked below are included in this Incident Action Plan):		
<input checked="" type="checkbox"/> ICS 202 <input checked="" type="checkbox"/> ICS 203 <input checked="" type="checkbox"/> ICS 204 <input checked="" type="checkbox"/> ICS 205 <input type="checkbox"/> ICS 205A <input checked="" type="checkbox"/> ICS 206	<input type="checkbox"/> ICS 207 <input type="checkbox"/> ICS 208 <input checked="" type="checkbox"/> ICS 220 <input type="checkbox"/> Map/Chart <input checked="" type="checkbox"/> Weather Forecast/Tides/Currents	Other Attachments: <input type="checkbox"/> _____ <input type="checkbox"/> _____ <input type="checkbox"/> _____ <input type="checkbox"/> _____
7. Prepared by: SIERRA SAMPSON	Position/Title: PSC3 (T)	Signature: 
8. Approved by Incident Commander:		Signature: 
Name: <u>Andy Bertelson</u>		Date/Time: _____
ICS 202	IAP Page	



Fire Weather Forecast



FORECAST NO: 52

PREDICTION FOR: Wednesday

SHIFT DATE: 10/6/2021

TIME AND DATE ISSUED: 10/5/2021 1800PDT

INCIDENT: Schneider Springs Fire

UNIT: Okanogan – Wenatchee NF

SIGNED: *Todd Carter*

509-319-0474 (cell) / todd.carter@noaa.gov

DISCUSSION: ***Colder, Snow showers around Today***

Moist and cold unstable flow shows potential for generating cloudy sky, rain and snow showers on the west and southwest perimeter of Schneider Springs. Accumulations could cover the ground above 4000 feet. Shower potential looks best in the afternoon to early evening. Temperatures will be much colder. Westerly wind will align with the Naches river better for channeled afternoon and evening wind gusts 15 to 20 mph. Not quite as cool Thursday but drier with less wind.

WEATHER FORECAST FOR TODAY:

SKY/WEATHER: Partly cloudy to Mostly cloudy. Rain and snow showers west and southwest. Snow level 3500 feet.

MAX TEMP: Down 10. Valleys: 49 to 55 Divs A/D. 54 to 60 Div H. **Ridges (Abv. 4500): 38 to 45. 60 @ ICP.**

MIN RH: Little change. 45% to 55% on Divs A/D. 40% to 50% on Div H

20 FT WINDS:

Lower Valleys: West around 5-8 mph gusts to 20 mph on the 410, Bumping lake. Northwest 5 to 15 mph down Naches.

Upper-Slopes and Ridges: Southwest to West 8 to 12 mph. Gusts 20 mph.

INVERSION BREAK: After 1100

TRANSPORT WINDS: West around 15 mph.

MIXING HEIGHT: 4000 FT

TONIGHT:

SKY/WEATHER: Becoming Partly Cloudy. Evening rain and snow showers. Snow level 4000 feet.

MIN TEMPERATURE: Down 10 to 15 degrees. Lows 25 to 35. **37 @ ICP. Hard Freeze Potential.**

MAX RH: Good recovery. 70% to 85% Ridges. 80% to 95% valleys.

20 FT WINDS:

Valleys/Lower Slopes: West 5-10 mph gusts to 20 mph in the evening lower Naches valley.

Upper-Slopes and Ridges: West to northwest around 5 to 10 mph gusting to 20 mph in the evening.

THURSDAY:

SKY/WEATHER: Partly cloudy. Light rain showers west near the 410 road.

MAX TEMPERATURE: Valleys: 50 to 57 Divs A/D. 54 to 62 Div H. **Ridges (Abv. 4500): 44 to 50. 62 @ ICP.**

MIN RH: 35% to 45%. Divs A/D. 28% to 35% on Div H

20 FT WINDS:

Lower Valleys: Down drainage or generally west wind 5 to 10 mph..

Upper-Slopes and Ridges: West to 10 mph.

MIXING HEIGHT: 5000 feet.

TRANSPORT WINDS: Southwest to West 15 mph

Saturday's Observations:

SITE	MAX T	MIN T	MAX RH	MIN RH
Sawmill Flat (3000ft)	58°F	48°F	75%	17%
IRAWS 22 (3300ft)	54°F	43°F	87%	46%
IRAWS 37 (6200ft)	48°F	40°F	78%	18%



ಕರ್ನಾಟಕ ಸರ್ಕಾರ



ಇಲಾಖೆ: ಸಾರ್ವಜನಿಕ ಕಾರ್ಯದರ್ಶಿ
ಅಧಿಕಾರಿ: ಸಹಾಯಕ ಸಚಿವರು
ತಾ.ಸಂ: 100/2004/10000
ಬೆಂಗಳೂರು, 10/05/2004

ಇಲಾಖೆ: ಸಾರ್ವಜನಿಕ ಕಾರ್ಯದರ್ಶಿ
ಅಧಿಕಾರಿ: ಸಹಾಯಕ ಸಚಿವರು
ತಾ.ಸಂ: 100/2004/10000
ಬೆಂಗಳೂರು, 10/05/2004

ಪ್ರತಿ ಸರ್ಕಾರಿ ಅಧಿಕಾರಿಗಳಿಗೆ,
ಸರ್ಕಾರಿ ಕಛೇರಿಗಳು,
ಬೆಂಗಳೂರು, 10/05/2004

ಪ್ರತಿ ಸರ್ಕಾರಿ ಅಧಿಕಾರಿಗಳಿಗೆ,
ಸರ್ಕಾರಿ ಕಛೇರಿಗಳು,
ಬೆಂಗಳೂರು, 10/05/2004

ಇಲಾಖೆ: ಸಾರ್ವಜನಿಕ ಕಾರ್ಯದರ್ಶಿ

ಇಲಾಖೆ: ಸಾರ್ವಜನಿಕ ಕಾರ್ಯದರ್ಶಿ

ಪ್ರತಿ ಸರ್ಕಾರಿ ಅಧಿಕಾರಿಗಳಿಗೆ,
ಸರ್ಕಾರಿ ಕಛೇರಿಗಳು,
ಬೆಂಗಳೂರು, 10/05/2004

ಪ್ರತಿ ಸರ್ಕಾರಿ ಅಧಿಕಾರಿಗಳಿಗೆ,
ಸರ್ಕಾರಿ ಕಛೇರಿಗಳು,
ಬೆಂಗಳೂರು, 10/05/2004

ಇಲಾಖೆ: ಸಾರ್ವಜನಿಕ ಕಾರ್ಯದರ್ಶಿ

ಇಲಾಖೆ: ಸಾರ್ವಜನಿಕ ಕಾರ್ಯದರ್ಶಿ

ಶಿಬಿರ	ಮಾಕ್ಸಿಮಂ	ಮಿನ್ಯಿಮಂ	ಮಾಕ್ಸಿಮಂ	ಮಿನ್ಯಿಮಂ
100	100	100	100	100
200	200	200	200	200
300	300	300	300	300

ORGANIZATION ASSIGNMENT LIST (ICS 203)

1. Incident Name:		2. Operational Period: DAY	
SCHNEIDER SPRINGS		Date/Time From: 10/06/2021 0700	Date/Time To: 10/06/2021 2000 WED
3. Incident Commander(s) and Command Staff:		8. Finance/Administration Section:	
IC/UC	ANDY BERTELSON ANDRES LUNA (T)	CHIEF	JULIE FREDERICK
DEPUTY IC	BROCK UHLIG	EQUIP TIME RECORDER	ANNA LOWELL
SAFETY OFFICER	DALE EDWARD HEIDAL	TIME UNIT	CARI PROVENCHER
INFORMATION OFFICER	DOROTHY HARVEY		
4. Agency/Organization Representative(s):			
Agency/Organization	Name		
USFS AGENCY ADMINSTRATOR	KRISTIN BAIL		
USFS AGENCY REP	AARON STOCKTON		
USFS LEAD READ	DEVIN QUINTANA		
YAKIMA COUNTY FIRE DIST. #14 CHIEF	RYAN CLARK		
YAKIMA OFFICE OF EMERGENCY MANAGEMENT	TONY MILLER		
YAKIMA COUNTY SHERIFF	ROBERT UDELL		
YAKIMA COUNTY HEALTH DEPARTMENT	NATHAN JOHNSON		
5. Planning Section:			
CHIEF	WENDY MARKHAM SIERRA SAMPSON (T)		
SITUATION UNIT	MATT PROVENCHER		
DOCUMENTATION UNIT	SABRINA MCCOMB		
GIS SPECIALIST	KAT RUSSEL		
INCIDENT METEOROLOGIST	TODD AARON CARTER		
6. Logistics Section:			
CHIEF	DAVID COOPER		
SUPPLY UNIT	RICK WHITENER		
MEDICAL UNIT	ARIC SEAL		
COMMUNICATIONS UNIT	JOZEF DROZDOWSKI		
COMMUNICATIONS TECH	THAYNE OLASO SAMUEL MARQUIS (T)		
7. Operations Section:			
PLANNING OPS	BRAD MILAM		
OPS SECTION CHIEF	ANTHONY PEREZ		
DIVISION/GROUP	A	CHUCK FOX KYLE BECKSTRAND (T)	
DIVISION/GROUP	D	DEREK MORTENSEN	
DIVISION/GROUP	H	WALTER MENDOZA	
DIVISION/GROUP	REPAIR GROUP	JARED L BELL ANTHONY MACIEL (T)	
9. Prepared By: Name: WENDY MARKHAM		Position/Title: PSC3	Signature:
ICS 203	IAP Page	Date/Time: 10/05/2021 0815	

Division/Group Assignment List (ICS 204 WF)
Controlled Unclassified Information//Basic

1. Incident Name:			3.			
SCHNEIDER SPRINGS			Branch:		Division/Group	
2. Operational Period: DAY					A	
Date/Time From: 10/06/2021 0700 WED		Date/Time To: 10/06/2021 2000 WED				
4. Operations Personnel						
OPERATIONS CHIEF		ANTHONY PEREZ		BRANCH DIRECTOR		
DIVISION/GROUP SUPERVISOR		CHUCK FOX KYLE BECKSTRAND (T)				
5. Resources Assigned this Period						
Strike Team / Task Force / Resource Designator		LWD	Leader	Number Persons	Drop Off PT./Time	Pick Up PT./Time
O-682 FELB		10/06	JEFFREY MCGINNIS	1	/0700	/2000
O-347 FMOD SWEDBERG CONTRACTING		10/12	LOGAN WADLEY	2	/0700	/2000
C-82 HC2 TRI-CITIES FORESTRY		10/11	MIGUEL ESQUIVEL	20	/0700	/2000
E-479 ENG6 CURTIS' SERVICES		10/06	CHARLIE CURTIS	2	/0700	/2000
E-353 ENG4 CHEWACK WILDFIRE		10/12	ANDREW GRAVES	3	/0700	/2000
E-500 CHIP BROTHERS FIRE		10/16	ALBERTO PAZ	2	/0700	/2000
O-725 EMTF		10/06	TOM HIGH	1	/0700	/2000
E-21 AMBU1 FIRELINE MEDICS		10/07	WILSON ROWELL	2	/0700	/2000
6. Control Operations/Work Assignments:						
Continue to monitor fire edge in the 410 corridor. Mop up and patrol along Bumping River road. Begin tear down of pumps and back haul to ICP, pull signage and update map features as needed.						
7. Special Instructions:						
-REAFs may be working in multiple divisions and will check in and out with Divisions Supervisors. -Sensitive/Avoidance Areas will be marked with Florescent Pink/Green Flagging and may also be mapped in collector. Contact a REAF and see the Resource Advisor Recommendations in IAP for more information.						
8. Division/Group Communication Summary						
Function	Channel	RX Frequency N/W	RX Tone/NAC	TX Frequency N/W	TX Tone/NAC	Mode
COMMAND	1 FS LITTLE BALD	171.5000	123.0	168.7500	167.9	A
COMMAND	2 FS CLEMAN	171.5000	123.0	168.7500	179.9	A
TACTICAL	5 TAC 1	168.0500	162.2	168.0500	162.2	A
AIR TO GROUND	14	172.4625		172.4625		A
AIR GUARD	16	168.6250		168.6250	110.9	A
9. Prepared By (Resource Unit Leader)			Approved By (Planning Section Chief)		Date	Time
SIERRA SAMPSON			WENDY MARKHAM		10/05/2021	0815

Division/Group Assignment List (ICS 204 WF)
Controlled Unclassified Information//Basic

1. Incident Name:			3.			
SCHNEIDER SPRINGS			Branch:		Division/Group	
2. Operational Period: DAY					D	
Date/Time From: 10/06/2021 0700 WED		Date/Time To: 10/06/2021 2000 WED				
4. Operations Personnel						
OPERATIONS CHIEF		ANTHONY PEREZ		BRANCH DIRECTOR		
DIVISION/GROUP SUPERVISOR		DEREK MORTENSEN				
5. Resources Assigned this Period						
Strike Team / Task Force / Resource Designator		LWD	Leader	Number Persons	Drop Off PT./Time	Pick Up PT./Time
O-743 TFLD		10/11	JEFF HAPPE	1	/0700	/2000
E-414 ENG6 S & L SERVICES WILSON		10/06	IVAN MUNOZ	3	/0700	/2000
E-527 CHIP TUNK CREEK		10/09	DARRELL GREEN	3	/0700	/2000
E-501 CHIP BROTHERS FIRE		10/09	AUSTIN JUDEVINE	3	/0700	/2000
O-716 EMPF		10/07	JOEL BOWER	1	/0700	/2000
O-753 AEMF		10/13	TAYLOR GOOD	1	/0700	/2000
E-523 RES AMBU 5		10/13	BRIAN ROSSDEUTCHER	2	/0700	/2000
6. Control Operations/Work Assignments:						
Cold trail or construct directline, mop up and secure. Backhaul excess equipment and supplies. Pull signage and update map features as needed.						
7. Special Instructions:						
Utilize human repeaters as needed, report through communications any known issues. -REAFs may be working in multiple divisions and will check in and out with Divisions Supervisors. -Sensitive/Avoidance Areas will be marked with Florescent Pink/Green Flagging and may also be mapped in collector. Contact a REAF for more information.						
8. Division/Group Communication Summary						
Function	Channel	RX Frequency N/W	RX Tone/NAC	TX Frequency N/W	TX Tone/NAC	Mode
COMMAND	1 FS LITTLE BALD	171.5000	123.0	168.7500	167.9	A
COMMAND	2 FS CLEMAN	171.5000	123.0	168.7500	179.9	A
TACTICAL	6 TAC 2	168.6000	162.2	168.6000	162.2	A
AIR TO GROUND	14	172.4625		172.4625		A
AIR GUARD	16	168.6250		168.6250	110.9	A
9. Prepared By (Resource Unit Leader)			Approved By (Planning Section Chief)		Date	Time
SIERRA SAMPSON			WENDY MARKHAM		10/05/2021	0815

Division/Group Assignment List (ICS 204 WF)
Controlled Unclassified Information//Basic

1. Incident Name:			3.			
SCHNEIDER SPRINGS			Branch:		Division/Group	
2. Operational Period: DAY					H	
Date/Time From: 10/06/2021 0700 WED		Date/Time To: 10/06/2021 2000 WED				
4. Operations Personnel						
OPERATIONS CHIEF		ANTHONY PEREZ		BRANCH DIRECTOR		
DIVISION/GROUP SUPERVISOR		WALTER MENDOZA				
5. Resources Assigned this Period						
Strike Team / Task Force / Resource Designator		LWD	Leader	Number Persons	Drop Off PT./Time	Pick Up PT./Time
O-744 TFLD		10/11	ANDREW SCHAFFFRAN	1	/0700	/2000
O-748 FMOD NEWMAN		10/14	JAKE BURKE	2	/0700	/2000
E-297 ENG6 C2C WILDFIRE		10/20	CESAR DOMINGUEZ	3	/0700	/2000
E-295 ENG6 OSPREY WILDFIRE		10/21	J R OLSON	3	/0700	/2000
O-724 EMTF		10/06	MITCH UPTON	1	/0700	/2000
6. Control Operations/Work Assignments:						
Mop up as necessary around structures where safe to do so. Continue chipping, suppression repair and backhaul, pull signage and update map features as needed.						
7. Special Instructions:						
-REAFs may be working in multiple divisions and will check in and out with Divisions Supervisors. - Sensitive/Avoidance Areas will be marked with Florescent Pink/Green Flagging and may also be mapped in collector. Contact a REAF for more information.						
8. Division/Group Communication Summary						
Function	Channel	RX Frequency N/W	RX Tone/NAC	TX Frequency N/W	TX Tone/NAC	Mode
COMMAND	1 FS LITTLE BALD	171.5000	123.0	168.7500	167.9	A
COMMAND	2 FS CLEMAN	171.5000	123.0	168.7500	179.9	A
TACTICAL	6 TAC 2	168,6000	162.2	168.6000	162.2	A
AIR TO GROUND	14	172.4625	NONE	172.4625	NONE	A
AIR GUARD	16	168.6250	NONE	168.6250	110.9	A
9. Prepared By (Resource Unit Leader)			Approved By (Planning Section Chief)		Date	Time
SIERRA SAMPSON			WENDY MARKHAM		10/05/2021	0815

Division/Group Assignment List (ICS 204 WF)
Controlled Unclassified Information//Basic

1. Incident Name:		3.				
SCHNEIDER SPRINGS		Branch:		Division/Group		
2. Operational Period: DAY		REPAIR GROUP				
Date/Time From: 10/06/2021 0700 WED	Date/Time To: 10/06/2021 2000 WED					
4. Operations Personnel						
OPERATIONS CHIEF	ANTHONY PEREZ	BRANCH DIRECTOR				
DIVISION/GROUP SUPERVISOR	JARED L BELL ANTHONY MACIEL (T)					
5. Resources Assigned this Period						
Strike Team / Task Force / Resource Designator	LWD	Leader	Number Persons	Drop Off PT./Time	Pick Up PT./Time	
O-728 HEQB	10/07	JASON JIMENEZ	1	/0700	/2000	
O-746 HEQB (T)	10/10	ASA RAY	1	/0700	/2000	
O-762 READ	10/14	ROBIN WELLING	1	/0700	/2000	
E-486 EXCA TOP RAIL	10/06	NIC LUKEHART	2	/0700	/2000	
E-503 EXCA TIMBERED RANGELAND	10/09	KYLE GERMAN	2	/0700	/2000	
E-391 EXCA D B LIBBY	10/10	ERIC LIBBY	2	/0700	/2000	
E-504 EXCA FORD EXCAVATING & TRUCKING INC.	10/10	BILL MATSON	2	/0700	/2000	
E-531 DOZ2	10/14		1	/0700	/2000	
O-658 EMTF	10/07	HUGH MOAG	1	/0700	/2000	
6. Control Operations/Work Assignments:						
Continue working with the READs and prioritizing suppression repair where needed.						
7. Special Instructions:						
<ul style="list-style-type: none"> -REAFs may be working in multiple divisions and will check in and out with Divisions Supervisors. - Sensitive/Avoidance Areas will be marked with Florescent Pink/Green Flagging and may also be mapped in collector. Contact a REAF more information. -Only fall snags that pose an imminent danger to firefighters. 						
8. Division/Group Communication Summary						
Function	Channel	RX Frequency N/W	RX Tone/NAC	TX Frequency N/W	TX Tone/NAC	Mode
COMMAND	1 FS LITTLE BALD	171.5000	123.0	168.7500	167.9	A
COMMAND	2 FS CLEMAN	171.5000	123.0	168.7500	179.9	A
TACTICAL	7 TAC 3	166.7250	162.2	166.7250	162.2	A
AIR TO GROUND	14	172.4625		172.4625		A
AIR GUARD	16	168.6250		168.6250	110.9	A
9. Prepared By (Resource Unit Leader)		Approved By (Planning Section Chief)		Date	Time	
SIERRA SAMPSON		WENDY MARKHAM		10/05/2021	0815	

INCIDENT RADIO COMMUNICATIONS PLAN 1-205				1. INCIDENT NAME			2. DATE/TIME PREPARED			3. OPERATIONAL PERIOD DATE/TIME	
				Schneider fire			10/5/2021 1500			10/6/21 1700-	
4. BASIC RADIO CHANNEL UTILIZATION											
Ch#	Function	Channel Name	Assignment	RX Freq	N/W	RX Tone/NAC	TX Freq	N/W	TX Tone/NA	Mode Analog (A) Digital (D) Mixed (M)	Remarks
1	COMMAND	FS LITTLEBALD	ALL DIV	171.5000	N	123.0	168.7500	N	167.9	A	
2	COMMAND	FS CLEMAN	ALL DIV	171.5000	N	123.0	168.7500	N	179.9	A	
3	COMMAND	FSBETHEL	ALL DIV	171.5000	N	123.0	168.7500	N	162.2	A	
4	COMMAND	FS LITTLE PIGTAIL	ALL DIV	171.5000	N	123.0	168.7500	N	186.2	A	
5	TAC	TAC1	DIV A	168.0500	N	162.2	168.0500	N	162.2	A	
6	TAC	TAC2	DIV D/ H	168.6000	N	162.2	168.6000	N	162.2	A	
7	TAC	TAC3	REPAIR	166.7250	N	162.2	166.7250	N	162.2	A	
8	UNASSIGNED										
9	UNASSIGNED										
10	UNASSIGNED										
11	UNASSIGNED										
12	UNASSIGNED										
13	UNASSIGNED										
14	AG	A/G PRI	ALL DIV	172.4625	N	NONE	172.4625	N	NONE	A	
15	MEDEVAC	VMED	ALL DIV	155.3400	N	NONE	155.3400	N	156.7	A	
16	AIRGUARD	AIRGUARD	ALL DIV	168.6250	N	NONE	168.6250	N	110.9	A	EMERGENCY USE ONLY
5. Special Instructions:											
6. 1-205 Prepared By: Communications Unit Leader				Name:				Signature:			

10/6/2021
TENTATIVE RELEASE

OVERHEAD
0-615 0730

HALL, MEL (TFLD)

10/7/2021

CREWS

C-79 0730

FORT SIMCOE JOB CORP. (CG)

EQUIPMENT

E-414 0800

S&L SERVICES WILSON (ENG6)

E-486 0830

TOP RAIL LLC (EXCA)

E-21 0930

FIRELINE MEDICS LLC (AMBU)

OVERHEAD

0-772 0930

HEIDAL, DALE (SOFR)

0-756 1000

HEIKKILA, KURT (RADO)

0-724 1030

WILDERNESS MEDIC INC (EMTF)

0-725 1100

WILDERNESS MEDIC INC (EMTF)

0-710 1130

OLASO, THAYNE (COMT)

0-736 1200

SHACKELFORD, JOHN (FDUL)

0-739 1230

MARQUIS, SAMUEL (COMT)

0-668 1300

JOHNSON, KYLE (SEC1)

0-758 1330

DROZDROWSKI, JOZEF (INCM)

0-759 1400

SCHOONOVER-COOPER, KYM (RADO)

OVERHEAD

0-728 0730

JIMENEZ, JASON (HEQB)

0-751 0800

WHITENER, RICK (SPUL)

0-774 0830

EVERSAUL, MARTIN (RCDM)

0-737.12 0900

COOPER, DAVID (LSC2)

0-730 0930

SECRIST, MARK (EMTB)

**SCHNEIDER SPRINGS FIRE
LOGISTICS
QUIET HOURS 2200-0600**

FOOD SERVICE:

BREAKFAST	0530-0900
DINNER	1730-2030
LUNCHES	REFEER: N. PARKING AREA

SHOWERS:

0500-1200
1500-2200

Medical: 702-480-2352

ORDERING: See Supply Unit Leader

Email:

2021.schneidersprings.ordering@firenet.gov

Please separate GM's by O, E, C & S resources

For Ground Support Needs:

Logistics Chief Dave Cooper: 775-303-5839

\$\$ Finance Message \$\$\$

Submit your time using one of the following options:

Turn in paper copies to Finance after morning briefing or at the Finance yurt.

Or Email to: 2021.schneidersprings.finance@firenet.gov

We highly recommend you visit Finance the evening before your demob date to ensure your file is complete, sort out any issues, and to review a draft.

The following resources need to check-in at the finance tent ASAP:

- **O-746** Need CTRs showing R&R days
- **O-744** Missing CTRs and STs for 9/30-10/1 (also need mileage on 10/1-10/4)
- **E-383** Missing STs for 9/16-9/17 (R&R?)

Finance Section Chief Julie Frederick: 208-940-1409

Deputy Finance Chief Anna Lowell: 928-607-3087

DRIVING IS ONE OF THE MOST DANGEROUS THINGS YOU DO ON A FIRE ASSIGNMENT

- Driving “Watch Outs” include:
 - steep, narrow, curvy one lane roads
 - heavy city traffic
 - camp congestion
 - limited sight distance due to dust, smoke, low ambient light
 - driver distractions
 - fatigue.

- Obey posted speed limits

- Turn on headlights, maintain spacing, clean windshield, use a ground guide

- Ensure all passengers have seatbelts fastened before vehicle is in motion

- Drive defensively. Be alert for non-incident traffic. Yield to local pedestrian and be courteous to other drivers

- Personnel and loose tools are not transported together. Make daily mechanical checks of vehicle before driving

- Pay attention to the temperature inside your vehicle. If it feels too warm, you may tend to fall asleep

- Don't drive into an area that is hazardous. Get out and walk

- Stay alert to hazards - no matter how experienced you are at driving

- **Don't take the dangers of driving for granted**

Hazard Summary Schneider Springs Fire

Hazard	Mitigation
Transportation	<ul style="list-style-type: none"> • Slow down (road work is improving roads but keep speed down) • Signing of all incident roads that provide access to divisions. • Daily updated travel plan maps. • Practice defensive driving. In local communities obey the posted speed limits. • Unfavorable road conditions (due to rain and mud) • Allow for extra time entering and exiting Fire camp
Allergic Reaction - Bees, Bears, Rattle Snakes	<ul style="list-style-type: none"> • Identify individuals with known allergic reactions, flag hives and nests. Use the IWI process. • Don't feed or approach wildlife
Heavy Equipment	<ul style="list-style-type: none"> • Post lookouts around equipment work areas. Establish communications with equipment boss and operator. • Do not work down slope from equipment
Fire Behavior	<ul style="list-style-type: none"> • Be aware of RH's for local conditions. • Establish LCES. • Weather updates as needed during rehab/repair operations.
Mop Up	<ul style="list-style-type: none"> • Working on steep terrain - Gravity Hazard • Rolling Material; Rocks, logs, cut rounds dislodged by personnel • Hazard Trees - Snags, Fire Weekend Trees. • Burns or other injuries from hot stump holes or ash pit. • Fatigue or illness as a result of over exposure to smoke • Burns resulting from falling in stump holes and ash pits • Burns from water hitting hot material and hitting personnel • Anaphylactic Shock from insect stings or bites • Vehicle accidents due to increased support for operations
Public Interaction	<ul style="list-style-type: none"> • Be considerate of the public! We want to interact with the public, answer questions. • Watch for non-fire traffic traveling along the highway and be prepared to stop
COVID-19	<ul style="list-style-type: none"> • Practice social distancing when able/wear your mask. • Clean and wash hands. • Take breaks, stay hydrated and "Am I fit for duty".

MEDICAL PLAN (ICS 206 WF)

1. Incident/Project Name		2. Operational Period				
SCHNEIDER SPRINGS		Date/Time 10/06/2021 0700-0700				
3. Ambulance Services						
Name	Complete Address	Phone & EMS Frequency	Advanced Life Support (ALS)			
			Yes	No		
American Medical Response	229 S 2 nd Ave Yakima	911	X			
Advanced Life Systems	2106 W. Washington Ave. #3 Yakima	911	X			
Nile-Cliffdale FD	Nile	911		X		
4. Air Ambulance Services						
Name	Phone	Type of Aircraft & Capability				
Airlift Northwest	911 1-800-426-2430	ALS, with RNs				
Life Flight	911 1-800-232-0911	ALS with RN and Paramedic				
National Guard (Short Haul)	911	or Wenatchee dispatch with no cell reception				
5. Hospitals						
Name Complete Address	GPS Datum – WGS 84 DD° MM.MMM' N – Lat DD° MM.MMM' W – Long		Travel Time from Mill FOB		Helipad Yes No	Level of Care Facility Level 3 Trauma
	Lat:	Long:	Air	Ground		
Yakima Valley Memorial 2811 Tieton Dr. Yakima, WA	46 35.633 N	120 32.783 W	15 Min	25 Min	<input checked="" type="checkbox"/> <input type="checkbox"/>	
Yakima Valley Urgent Care 1006 S. 64 th Ave Ste. 100 Yakima, WA 98902	N/A	N/A	N/A	30 Min	<input type="checkbox"/> <input checked="" type="checkbox"/>	Urgent Care
Harborview 325 9 th Ave. Seattle, WA	47 36.166 N	122 19.483 W	90 Min	2 Hrs 40 Min	<input checked="" type="checkbox"/> <input type="checkbox"/>	Level 1 Trauma/Burn
6. Division Branch Group		Area Location Capability				
Naches Mill ICP		EMS Responders & Capability:	Aric Seal MEDL(t) 702-480-2352			
		Equipment Available:	ALS			
DIV A		EMS Responders & Capability:	AMBO 1 – Wilson Rowell EMTP, Zac Sorrell EMTF EMTF – Tom High			
		Equipment Available on Scene:	ALS			
		Medical Emergency Channel:	Command Channel			
		ETA for Ambulance to Scene	<i>All Times Approximate From Mill ICP</i>			
		Air:	Incident Ship - 15 Min from Helibase. Medical/short haul - 60 min			
		Ground:	60 min			
		Approved Heli spot:	H-4			
		Lat:	46 53.809			
Long:	121 16.169					
DIV D		EMS Responders & Capability:	AMBO 5 – Brian Rossdeuther EMPF, Joel Augustin EMTF AEMF – Taylor Good EMPF – Joel Bower			
		Equipment Available on Scene:	ALS			
		Medical Emergency Channel:	Command Channel			
		ETA for Ambulance to Scene	<i>All Times Approximate From Mill ICP</i>			
		Air:	Incident Ship - 15 Min from Helibase. Medical/short haul - 60 min			
		Ground:	20 Minute			
		Approved Heli spot:	H-1 (Mill Site) Div H		H-2 (Jefferson) Div H	
		Lat:	46.51.125		46.54.806	
Long:	121.00.726		121.02.278			

MEDICAL PLAN (ICS 206 WF)

DIV H	EMS Responders & Capability:	EMTF - Mitch Upton	
	Equipment Available on Scene:	ALS	
	Medical Emergency Channel:	Command Channel	
	ETA for Ambulance to Scene:	<i>All Times Approximate From Mill ICP</i>	
	Air:	Incident Ship - 15 Min from Helibase. Medical/short haul - 60 min	
	Ground:	20-40 Min	
	Approved Heli spot:	H-1 (Mill Site) Div H	H-2 (Jefferson) Div F
	Lat:	46.51.125	46.54.806
	Long:	121.00.726	121.02.278
	REPAIR	EMS Responders & Capability:	EMTF - Hugh Moag
Equipment Available on Scene:		BLS	
Medical Emergency Channel:		Command Channel	
ETA for Ambulance to Scene:		<i>All Times Approximate From Mill ICP</i>	
Air:		Incident Ship - 15 Min from Helibase. Medical/short haul - 60 min	
Ground:		20-60 Min	
Approved Heli spot:			
Lat:			
Long:			

7.Prepared By (Medical Unit Leader)	8.Date/Time	9.Approved By (IC)	10.Date/Time
Aric Seal \s\ MEDL(t)	10/05/21	Andy Bertelson \s\ IC	10/05/21

Medical Incident Report - 8 Line

FOR A NON-EMERGENCY INCIDENT, WORK THROUGH CHAIN OF COMMAND TO REPORT AND TRANSPORT INJURED PERSONNEL AS NECESSARY.

FOR A MEDICAL EMERGENCY: IDENTIFY ON SCENE INCIDENT COMMANDER BY NAME AND POSITION AND ANNOUNCE "MEDICAL EMERGENCY" TO INITIATE RESPONSE FROM IMT COMMUNICATIONS/DISPATCH.

Use the following items to communicate situation to communications/dispatch.

1. CONTACT COMMUNICATIONS / DISPATCH (Verify correct frequency prior to starting report)

Ex: "Communications, Div Alpha Stand-by for Emergency Traffic."

2. INCIDENT STATUS: Provide incident summary (including number of patients) and command structure

Ex: "Communications, I have a Red priority patient, unconscious struck by a falling tree. Requesting air ambulance to Forest Road 1 at (Lat./Long.) This will be the Trout Meadow Medical, IC is TFLD Jones. EMT Smith is providing medical care."

Severity of Emergency / Transport Priority	<input type="checkbox"/> RED / PRIORITY 1 Life or limb threatening injury or illness. Evacuation need is IMMEDIATE <i>Ex: Unconscious, difficulty breathing, bleeding severely, 2^o - 3^o burns more than 4 palm sizes, heat stroke, disoriented</i> <input type="checkbox"/> / PRIORITY 2 Serious Injury or illness. Evacuation may be DELAYED if necessary. <i>Ex: Significant trauma, unable to walk, 2^o - 3^o burns not more than 1-3 palm sizes</i> <input type="checkbox"/> GREEN / PRIORITY 3 Minor Injury or illness. Non-Emergency transport <i>Ex: Sprains, strains, minor heat-related illness.</i>	
Nature of Injury or Illness & Mechanism of Injury		Brief Summary of Injury or Illness <i>(Ex: Unconscious, Struck by Falling Tree)</i>
Transport Request		Air Ambulance / Short Haul/Hoist Ground Ambulance / Other
Patient Location		Descriptive Location & Lat. / Long. (WGS84)
Incident Name		Geographic Name + "Medical" <i>(Ex: Trout Meadow Medical)</i>
On-Scene Incident Commander		Name of on-scene IC of Incident within an Incident <i>(Ex: TFLD Jones)</i>
Patient Care		Name of Care Provider <i>(Ex: EMT Smith)</i>

3. INITIAL PATIENT ASSESSMENT: Complete this section for each patient as applicable (start with the most severe patient)

Patient Assessment:
See IRPG page 105

Treatment:

4. TRANSPORT PLAN:

Evacuation Location (if different): (Descriptive Location (drop point, intersection, etc.) or Lat. / Long) Patient's ETA to Evacuation Location:

Helispot / Extraction Site Size and Hazards:

5. ADDITIONAL RESOURCES / EQUIPMENT NEEDS:

Example: Paramedic/EMT, Crews, Immobilization Devices, AED, Oxygen, Trauma Bag, IV/Fluid(s), Splints, Rope rescue, Wheeled litter, HAZMAT, Extrication

6. COMMUNICATIONS: Identify State Air/Ground EMS Frequencies and Hospital Contacts as applicable

Function	Channel Name/Number	Receive (RX)	Tone/NAC *	Transmit (TX)	Tone/NAC *
COMMAND					
AIR-TO-GRND					
TACTICAL					

7. CONTINGENCY: Considerations: If primary options fail, what actions can be implemented in conjunction with primary evacuation method? Be thinking ahead.

8. ADDITIONAL INFORMATION: Updates/Changes, etc.

REMEMBER: Confirm ETA's of resources ordered. Act according to your level of training. Be Alert. Keep Calm. Think Clearly. Act Decisively.

