

---

# INCIDENT ACTION PLAN

---

# SPRUCE CANYON FIRE

Sunday, July 25, 2021  
0600-2000 Operational Period

## PERCENT OF EFFORT

<i>Ground</i>	Daily	Approval
DNR	%	
USFWS	%	

<i>Air</i>	Daily	Approval
DNR	%	
USFWS	%	



WA-NES-2141  
JEA-221  
PN N6P9 - 1522

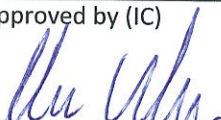

<b>Incident Objectives</b>	1. Incident Name <b>Spruce Canyon</b>	2. Date Prepared <b>7/24/2021</b>	3. Time Prepared <b>1800</b>
4. Operational Period (Date and Time) <b>7/25/2021 0600-2000</b>			
5. General Control Objectives for the Incident (include Alternatives)			
<ul style="list-style-type: none"> <li>• Implement risk management practices that provide for the safety of firefighters, other responders, and the public</li> <li>• Establish control line in areas where there is a high probability of success and ensure that firefighters exposures are commensurate with expected benefits.</li> <li>• Minimize cost and resources damage to be consistent with the values at risk.</li> <li>• Coordinate and communicate with the community, local cooperators, stake holders, and media regarding fire activities and status updates.</li> <li>• Manage the human resources assigned to the fire in a manner that promotes a positive and harassment free work environment to strengthen relationships and team work.</li> <li>• Utilize the Best Management Practices to reduce the spread of COVID-19 to the community and fire fighters.</li> </ul>			
6. Weather Forecast for Operational Period			
See attached weather forecast.			
7. General Safety Message			
<ul style="list-style-type: none"> <li>• Provide for firefighter and public safety at all times.</li> <li>• Monitor compliance of 10 and 18 by all incident personnel.</li> <li>• Adhere to 2:1 work/rest ratio for all fire line personnel.</li> <li>• Aviation safety is high priority. Assess the risk against the benefit of the mission.</li> <li>• Ensure all assigned personnel understand emergency medical reporting &amp; transport procedures including locations of nearest emergency responders &amp; facilities.</li> </ul>			
8. Attachments (check if attached)			
<input checked="" type="checkbox"/> Organization List (ICS 203) <input checked="" type="checkbox"/> Assignment List (ICS 204) <input checked="" type="checkbox"/> Air Operations (ICS 220) <input checked="" type="checkbox"/> Weather <input checked="" type="checkbox"/> Communication Plan (ICS 205) <input checked="" type="checkbox"/> HR Message <input checked="" type="checkbox"/> Safety Message <input checked="" type="checkbox"/> Medical Plan (ICS 206) <input checked="" type="checkbox"/> Incident Maps			
ICS-202	9. Prepared by (PSC) 	10. Approved by (IC) 	

<b>ORGANIZATION ASSIGNMENT LIST</b>			
1. Incident Name <b>Spruce Canyon</b>		<b>9. OPERATIONS SECTION</b>	
2. Date 7/24/2021	3. Time 1800	Field	Josh Tellessen 509.680.1034
4. Operational Period 7/25/2021 0600-2000		Planning	Jimmy Corvino 509.675.2430
<b>5. INCIDENT COMMANDER &amp; STAFF</b>		<b>a. Division A</b>	
Incident Commander	Shane Robson 509.675.2256	Division Supervisor	Cody Montgomery 406.660.1015
Deputy	Bill Dennstaedt 509.934.0171	Deputy	
Incident Commander (T)	Kathryn Giddings 509.207.0094	<b>b. Division P</b>	
		Division Supervisor	Nolan Roth 509.207.8750
Liaison Officer (T)	Jeff Sevigney 509.993.2946	Deputy	Nick Zyskowski 651.675.6899
		<b>c. Division</b>	
Safety Officer	Bob Schwiesow 509.991.5975	Division Supervisor	Russ Schneider 509.640.8022
		Deputy	
Information Officer	Don Malone 509.822.8125	<b>d. Night Shift</b>	
Information Officer	Star Farrell 509.680.7002	Division Supervisor	Doug Dodson 509.220.9593
<b>6. AGENCY REPRESENTATIVE</b>		Deputy	
<b>Agency</b>	<b>Name</b>	<b>10. FINANCE SECTION</b>	
DNR AA	Steve Harris 509.995.4373	Chief	Cari Richardson 509.936.3563
DNR AREP	Brett Walker 509.680.4029	Deputy	Marcy Johnson 509.322.8015
USFWS AA	Jerry Cline 509.675.9148	Time Unit	Michelle Leonard 509.690.7033
USFWS AREP	Ken Meinhart 509.309.1485	<b>11. CONTACTS / OTHER INFORMATION</b>	
<b>7. PLANNING SECTION</b>		NEWICC 509.685.6900 Fax 509.685.6918	
Chief	Debbie Plummer 509.991.0334		
GISS (T)	Sarah Doyle 281.935.4799		
ITSS (T)	Bradley Dilg 509.435.7073		
Technical Specialist (Name/Specialty)			
		Prepared by (Resource Unit Leader)	
<b>8. LOGISTICS SECTION</b>		<b>Debbie Plummer, PSC3</b>	
Chief	Matt Lougy 509.563.9634		
Deputy	Mike Bucy 509.953.3189		
Basecamp Manager	Mark Williams 503.908.2833		
Communications	Bob Leaming 509.499.9942		

<b>DIVISION ASSIGNMENT LIST</b>	1. Branch	2. Division / Group	<b>A</b>
---------------------------------	-----------	---------------------	----------

3. Incident Name <b>Spruce Canyon</b>	4. Operational Period Date: <b>7/25/2021</b> Time: <b>0600-2000</b>
--	--

<b>5. Operations Personnel</b>			
Field Operations	<i>Josh Tellessen</i>	Planning Operations	<i>Jimmy Corvino</i>
Safety Officer	<i>Bob Schwiesow</i>	Division/Group Supervisor	<i>Cody Montgomery</i>

<b>6. Resources Assigned this Period</b>						
RO #	Strike Team/Task Force/Resource	Leader	# People	Contact (phone, radio freq, etc.)	EMT	Remarks
O-24	HEQB	Chris St. Clair	1		<input type="checkbox"/>	
O-2	Swedberg FMOD		2		<input type="checkbox"/>	
E-1	Anderson Excavation (DOZ3)	Todd Anderson	2		<input type="checkbox"/>	
C-1	TJ Forestry	Jose Cortes	20		<input type="checkbox"/>	
C-2	Franco Reforestation		20		<input type="checkbox"/>	
	NC 7301	Rob Rennich	4		<input type="checkbox"/>	Loan
	NC 7302	Trenton Baribault	4		<input type="checkbox"/>	Loan
	NC 7307	Cole Stoop	4		<input type="checkbox"/>	Loan
E-9	Tonto NF (T6)		3		<input type="checkbox"/>	
E-19	H&H Enterprises (WT2)	Russ Leake	1		<input type="checkbox"/>	
					<input type="checkbox"/>	
					<input type="checkbox"/>	
			56		<input type="checkbox"/>	

**7. Work Assignments**

- 1) Secure and patrol primary firelines.
- 2) Grid for spot fires.
- 3) Assess and mitigate snag hazards to support mop-up operations.

**8. Special Instructions**

- 1) Establish drop points.
- 2) GPS firelines and special features.
- 3) Order aircraft through operations.

<b>9. Communication Summary</b>			
Function	Name	Mode	Frequency
PRIMARY COMMAND	ST PEND	N	See Communication Plan ICS205 for Details
SECONDARY COMMAND	CALSPL-C	N	
TACTICAL	DNR TAC 1	N	
AIR	A/G 3	N	

Prepared by (RESL)	Approved by (PSC) <b>Debbie Plummer</b>	Date: 7/24/2021	Time: 1800
--------------------	--	--------------------	---------------

<b>DIVISION ASSIGNMENT LIST</b>			1. Branch		2. Division / Group		<b>P</b>
3. Incident Name				4. Operational Period			
<b>Spruce Canyon</b>				Date: <b>7/25/2021</b>		Time: <b>0600-2000</b>	
<b>5. Operations Personnel</b>							
Field Operations		<i>Josh Tellessen</i>		Planning Operations		<i>Jimmy Corvino</i>	
Safety Officer		<i>Bob Schwiesow</i>		Division/Group Supervisor		<i>Nolan Roth/Nick Zyskowski (T)</i>	
<b>6. Resources Assigned this Period</b>							
RO #	Strike Team/Task Force/Resource	Leader	# People	Contact (phone, radio freq, etc.)	EMT <input type="checkbox"/>	Remarks	
O-3	Baily Logging FMOD	Cody Tatlor	2		<input type="checkbox"/>		
O-5	HEQB	Eric Russell	1		<input type="checkbox"/>		
	Grayback Forestry		20		<input type="checkbox"/>	Loan	
	North Columbia 40	Dylan Chester	20		<input type="checkbox"/>	Loan	
E-2	ID West Dozer (T3)	Cody Basnaw	2		<input type="checkbox"/>		
E-8	Woodpecker (T6)		3		<input type="checkbox"/>		
E-10	Patrick Environ (T6)		3		<input type="checkbox"/>		
E-11	Patrick Environ (T6)		3		<input type="checkbox"/>		
E-12	Richard Walczyk (T6)		3		<input type="checkbox"/>		
E-13	Grayback Forestry (T6)		3		<input type="checkbox"/>		
					<input type="checkbox"/>		
					<input type="checkbox"/>		
					<input type="checkbox"/>		
			60				
<b>7. Work Assignments</b>							
1) Secure and patrol primary firelines. 2) Grid for spot fires. 3) Assess and mitigate snag hazards along Highway 20. 4) Begin mop-up operations.							
<b>8. Special Instructions</b>							
1) Order aircraft through operations.							
<b>9. Communication Summary</b>							
Function	Name	Mode	Frequency				
PRIMARY COMMAND	ST PEND	N	See Communication Plan ICS205 for Details				
SECONDARY COMMAND	CALSPL-C	N					
TACTICAL	COL TAC	N					
AIR	A/G 3	N					
Prepared by (RESL)			Approved by (PSC)			Date:	Time:
			<b>Debbie Plummer</b>			7/24/2021	1800

<b>DIVISION ASSIGNMENT LIST</b>			1. Branch		2. Division / Group <b>Z</b>	
3. Incident Name <b>Spruce Canyon</b>			4. Operational Period Date: <b>7/25/2021</b> Time: <b>0600-2000</b>			
<b>5. Operations Personnel</b>						
Field Operations		<i>Josh Tellessen</i>		Planning Operations		<i>Jimmy Corvino</i>
Safety Officer		<i>Bob Schwiesow</i>		Division/Group Supervisor		<i>Russ Schneider</i>
<b>6. Resources Assigned this Period</b>						
RO #	Strike Team/Task Force/Resource	Leader	# People	Contact (phone, radio freq, etc.)	EMT	Remarks
	LPO E-561	Phil Nagorny	5		<input type="checkbox"/>	Loan
	HEQB	Kelly Connall	1		<input type="checkbox"/>	Loan
O-4	HEQB	Todd Olson	1		<input type="checkbox"/>	
E-33	Will Logging FEL2		2		<input type="checkbox"/>	
E-34	Will Logging FEL1		2		<input type="checkbox"/>	
E-37	Will Logging Skidder		2		<input type="checkbox"/>	
	Lost Creek Logging MAST4	Shane Chantry	2		<input type="checkbox"/>	
E-3	Lost Creek Logging DOZ	Dusty Chantry	2		<input type="checkbox"/>	
	E-1202 (T5)	Reece Blatter	3		<input type="checkbox"/>	Loan
	E-1204 (T5)	David Heitman	3		<input type="checkbox"/>	Loan
	E-2304 (T5)	Hunter Greggs	4		<input type="checkbox"/>	Loan
	E-2402 (T5)	Jordan Duncan	4		<input type="checkbox"/>	Loan
	B-31 (T5)	Curtis Berry	3		<input type="checkbox"/>	Loan
	Colville NF E-682		3		<input type="checkbox"/>	Loan
E-29	Colville Ambulance		2		<input type="checkbox"/>	Olson Creek Staging
					<input type="checkbox"/>	
			39			
<b>7. Work Assignments</b>						
1) Scout fireline. 2) Establish access.						
<b>8. Special Instructions</b>						
1) Order aircraft through operations.						
<b>9. Communication Summary</b>						
Function	Name	Mode	Frequency			
PRIMARY COMMAND	ST PEND	N	See Communication Plan ICS205 for Details			
SECONDARY COMMAND	CALSPL-C	N				
TACTICAL	FWS-2	N				
AIR	A/G 3	N				
Prepared by (RESL)		Approved by (PSC)		Date:	Time:	
		<b>Debbie Plummer</b>		7/24/2021	1800	

<b>DIVISION ASSIGNMENT LIST</b>		1. Branch	2. Division / Group	<b>Nigh Shift</b>		
3. Incident Name <p style="text-align: center;"><b>Spruce Canyon</b></p>		4. Operational Period Date: <b>7/25/2021</b> Time: <b>0600-2000</b>				
<b>5. Operations Personnel</b>						
Field Operations		<i>Josh Tellessen</i>		Planning Operations		<i>Jimmy Corvino</i>
Safety Officer		<i>Bob Schwiesow</i>		Division/Group Supervisor		<i>Doug Dodson</i>
<b>6. Resources Assigned this Period</b>						
RO #	Strike Team/Task Force/Resource	Leader	# People	Contact (phone, radio freq, etc.)	EMT <input type="checkbox"/>	Remarks
E-1	Anderson Excavation (DOZ3)	Mark Payne	2		<input type="checkbox"/>	
E-18	B-1114	Zach Beers	2		<input type="checkbox"/>	
E-30	Attack 77	Daniel Demmer	2		<input type="checkbox"/>	
E-31	B-54	Larry Brashler	2		<input type="checkbox"/>	
					<input type="checkbox"/>	
					<input type="checkbox"/>	
					<input type="checkbox"/>	
					<input type="checkbox"/>	
					<input type="checkbox"/>	
					<input type="checkbox"/>	
					<input type="checkbox"/>	
			8		<input type="checkbox"/>	
<b>7. Work Assignments</b>						
1) Patrol and engage as needed.						
<b>8. Special Instructions</b>						
<b>9. Communication Summary</b>						
Function	Name	Mode	Frequency			
PRIMARY COMMAND	ST PEND	N	See Communication Plan ICS205 for Details			
SECONDARY COMMAND	CALSPL-C	N				
TACTICAL	DNR TAC 1	N				
AIR	A/G 3	N				
Prepared by (RESL)		Approved by (PSC)		Date:	Time:	
		<b>Debbie Plummer</b>		7/24/2021	1800	

# IAP Map

Spruce Canyon  
WA-NES-2141  
7/25/2021 Day

90 acres at 7/23/2021

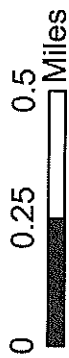

Division Break



Drop Point



Staging Area



Fire Edge



State Highway 20



Roads

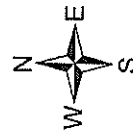
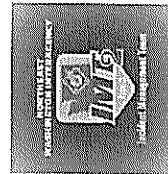

SLD  
7/24/2021 1742  
Acres from Ops  
North American 1983 Datum.  
LatLong Grid

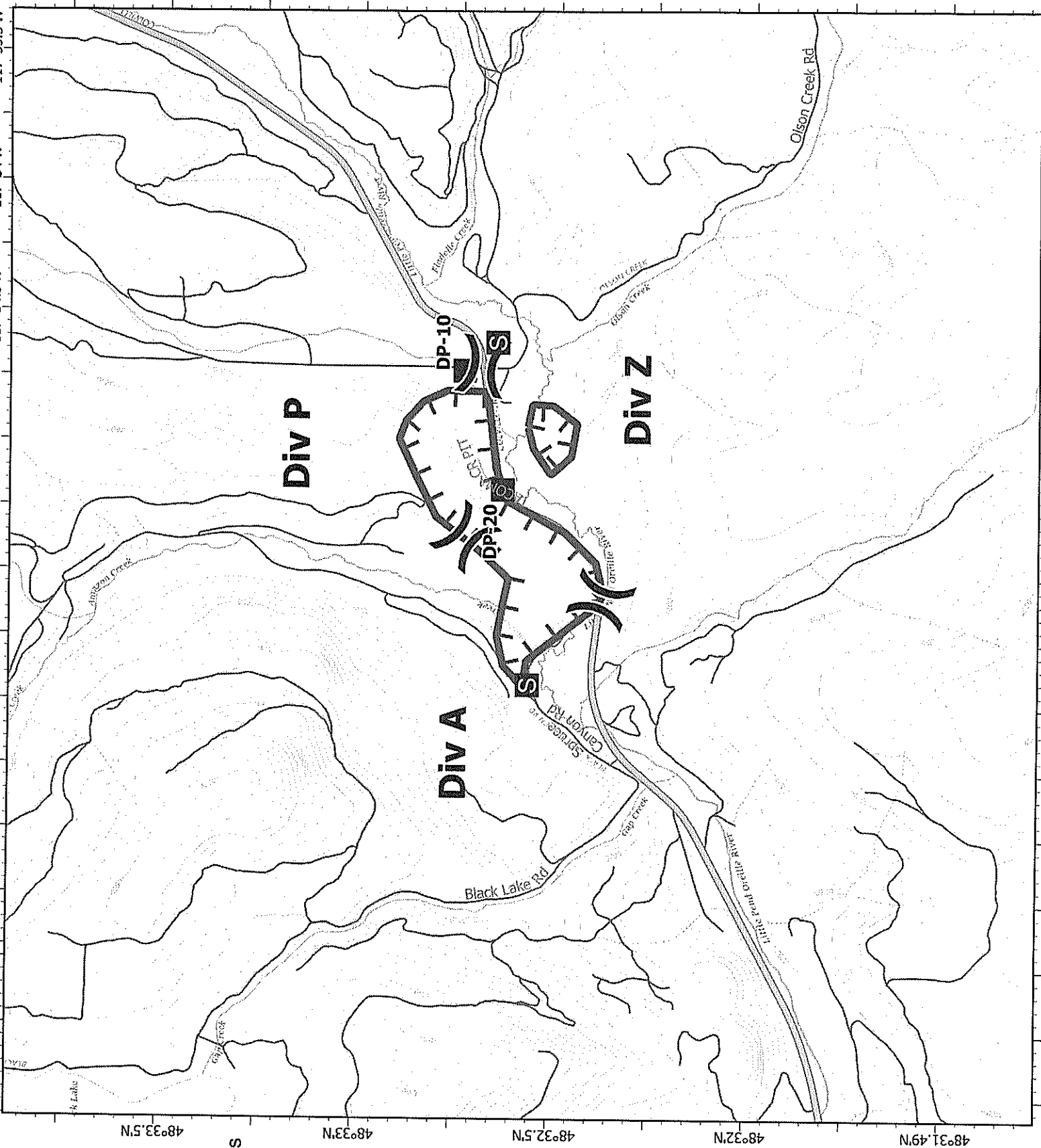



WEATHER	1. Incident Name Spruce Canyon	2. Date Prepared 7/24/2021	3. Time Prepared 1800
<p>Warm temperatures along with low relative humidity will continue each afternoon through at least Tuesday with near persistent smoke and haze. During the daytime winds will be out of the southwest each day, becoming gusty Sunday afternoon.</p> <p><b><u>SUNDAY</u></b>  Sky/Weather.....Sunny. Haze and areas of smoke.  LAL.....1.  Max Temperature.....88-98 valleys and 77-87 mountains.  24 hr Trend.....3 degrees warmer.  Min Humidity.....10-16 percent.  24 hr Trend.....4 percent drier.  20-foot winds.....                    Valleys/Lower Slopes...Southwest 3 to 10 mph.                    Ridges/Upper Slopes....Southwest 4 to 10 mph.  Haines Index.....3 or very low.  Mixing Height.....11000 ft AGL.  Transport Winds.....Southwest 5 to 10 mph.  CWR (&gt; 0.10 IN).....0 percent.</p> <p><b><u>SUNDAY NIGHT</u></b>  Sky/Weather.....Mostly clear. Haze and areas of smoke.  LAL.....1.  Min Temperature.....56-66.  Max Humidity.....40-55 percent.  Humidity Recovery...Poor.  20-foot winds.....                    Valleys/Lwr Slopes...Southwest 3 to 9 mph with gusts to around 20                    mph in the evening shifting to the northwest 3 to 6 mph                    overnight.                    Ridges/Upr Slopes....Southwest 3 to 9 mph with gusts to around 20                    mph in the evening shifting to the northwest 3 to 7 mph                    overnight.  Haines Index.....3 or very low.  Mixing Height.....7000 ft AGL falling to near surface.  Transport Winds.....Southwest 5 to 10 mph.  CWR (&gt; 0.10 IN).....0 percent.</p>			
<p>9. Prepared by (Name and Position)   <p style="text-align: center;"><b>Debbie Plummer, PSC3</b></p> </p>			

INCIDENT RADIO COMMUNICATIONS PLAN I-205				1. INCIDENT NAME		2. DATE/TIME PREPARED		3. OPERATIONAL PERIOD DATE/TIME			
				Spruce Canyon Fire		07/25/2021		07/25/2021 DAY/NIGHT SHIFT			
4. BASIC RADIO CHANNEL UTILIZATION											
Ch #	Function	Channel Name	Assignment	RX Freq	N/W	RX Tone/MAC	TX Freq	N/W	TX Tone/MAC	Mode Analog (A) Digital (D) Mixed (M)	Remarks
1	COMMAND	CALSPL-C		172.3750	N	146.2	165.7500	N	103.5	A	SECONDARY COMMAND
2	COMMAND	ST PEND	CMD	159.4200	N	D754	151.2950	N	D754	A	PRIMARY COMMAND
3	COMMAND	DNR CHEW		159.4500	N	156.7	151.4600	N	156.7	A	
4	COMMAND	FIRE MON		154.4000	N	0.0	154.1450	N	127.3	A	
5	TAC	FWS-2	DIV.Z	166.8750	N	118.8	166.8750	N	118.8	A	DIVISION Z
6	TAC	RED NET		153.8300	N	0.0	153.8300	N	156.7	A	
7	TAC	OSCCR		156.1350	N	0.0	156.1350	N	203.5	A	
8	TAC	DNR COM		151.4150	N	103.5	151.4150	N	103.5	A	
9	TAC	DNR TAC1	DIV.A	151.3100	N	103.5	151.3100	N	103.5	A	DIVISION A
10	TAC	FS TAC		168.2000	N	0.0	168.2000	N	146.2	A	
11	TAC	COL TAC	DIV.P	167.3750	N	0.0	167.3750	N	146.2	A	DIVISION P
12	A/G	DNR A/G 1		159.2700	N	103.5	159.2700	N	103.5	A	
13	A/G	DNR A/G 2		151.2875	N	103.5	151.2875	N	103.5	A	
14	A/G	A/G 51		168.3125	N	0.0	168.3125	N	0.0	A	
15	A/G	A/G 3	A/G	166.6125	N	0.0	166.6125	N	0.0	A	PRIMARY A/G
16	AIRGUARD	AIRGUARD	EMERGENCY	168.6250	N	0.0	168.6250	N	110.9	A	EMERGENCY USE
5. Special Instructions:											
6. I-205 Prepared By: Communications Unit Leader				Name: DEBBIE PLUMMER, PLANS				Signature: 			

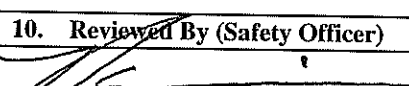
<b>1. Incident/Project Name</b>		<b>2. Operational Period</b>				
Spruce Canyon Fire		7/25/21 Day and Night Shifts				
<b>3. Ambulance Services</b>						
<b>Name</b>	<b>Complete Address</b>	<b>Phone &amp; EMS Frequency</b>		<b>Advanced Life Support (ALS)</b>		
Stevens Co. Sheriff's Ambulance	425 N Hwy; Colville, WA	911/509-684-8261		Yes		
Chewelah Rural Ambulance	215 W Main; Chewelah, WA	911/509-935-6814				
AMR Ambulance	Spokane, WA	911/509-323-8825		Yes		
<b>4. Air Ambulance Services</b>						
<b>Name</b>	<b>Phone</b>	<b>Type of Aircraft &amp; Capability</b>				
Lifelight Network Spokane, WA	Call NEWICC / 800-232-0911	Advanced Life Support				
Spokane Sheriff Rescue 3 Spokane WA	Call NEWICC / 509-532-8900	Hoist ship/Advanced Life Support				
Fairchild AFB Airway Heights, WA	Call NEWICC / 509-247-4051	Advanced Life Support				
<b>5. Hospitals</b>						
<b>Name Complete Address</b>	<b>GPS Datum</b>	<b>Travel Time Air Gnd</b>		<b>Phone</b>	<b>Helipad</b>	<b>Level of Care Facility</b>
Mt. Carmel Hospital; 982 E. Columbia Ave. Colville, WA	<b>Lat:</b> 48.54042		30 min.	Emergency # 509-685-5100		Level 4 Trauma Center
	<b>Long:</b> -117.89257					
	<b>VHF:</b> HEAR					
St. Josephs Hospital 500 E Webster Ave. Chewelah, WA	<b>Lat:</b> 48.27804		40 min.	Emergency # 509-685-2060		Level 4 Trauma Center
	<b>Long:</b> -117.71004					
	<b>VHF:</b> HEAR					
Holy Family Hospital 5633 N Lidgerwood Spokane, WA	<b>Lat:</b> 47.71083		90 min.	Emergency # 509-474-3342		Level 3 Trauma Center
	<b>Long:</b> -117.40697					
	<b>VHF:</b> HEAR					
Sacred Heart Med Ctr 101 W. 8th Ave. Spokane, WA	<b>Lat:</b> 47.64926	25 min.	100 min.	Emergency # 509-474-3342		Level 2 Trauma Center
	<b>Long:</b> -117.41309					
	<b>VHF:</b> HEAR					
Harborview Med Ctr 325 9th Ave. Seattle, WA	<b>Lat:</b> 47.60419	1 hr. 20 min.		206-744-3000 Emergency # 206-744-4074		Level 1 Trauma Center Burn Center
	<b>Long:</b> -122.32423					
	<b>VHF:</b>					
<b>6. All Divisions</b>		<b>Area Location Capability</b>				
Stevens County Sheriff's Ambulance will have an ALS unit dedicated to the incident. Day shift						
There is an AED in the hallway at the door.						
There is an AED in the information trailer.						
Identify crew EMTs on the line for each Division prior to engaging. In case of urgent situation, notify your supervisor and follow the MEDICAL INCIDENT REPORT "ICS 206" procedure on the back page of the IAP. Notify operations of needs and location on command channel. Operations will notify NEWICC and base camp. Minimize radio traffic and maintain situational awareness.						
<b>8. Prepared By</b>		<b>9. Date/Time</b>	<b>10. Reviewed By (Safety Officer)</b>		<b>11. Date/Time</b>	
Safety Officer		7/24/2021				

Incident Risk Assessment Worksheet		1. Incident Name/Number <b>Spruce Canyon</b>		2. Location <b>Colville, Wa</b>				
Identification of Hazards and Risk Assessment		3. Name and Title of Analyst <b>Robert Schwiesow SOFR</b>		4. Date <b>Saturday, July 24, 2021</b>				
5. Pre-Control		7. Post-Control						
8. Location	9. Hazard	10. Hazard Probability	11. Severity Code	12. RAC	13. Hazard Probability	14. Severity Code	15. RAC	16. Acceptable (Yes/No)
On Incident	Helicopter Operations	Likely B	Catastrophic I	Critical	Likely B	Catastrophic I	Critical	Yes
On Incident	Heavy Equipment Operations	Likely B	Catastrophic I	Critical	Occasional C	Catastrophic I	Serious	Yes
On Incident	Unburned Area/Reburn Potential	Likely B	Significant III	Moderate	Likely B	Significant III	Moderate	Yes
On Incident	Driving & Traffic	Likely B	Critical II	Serious	Occasional C	Critical II	Moderate	Yes
On Incident	Wildlife & Livestock	Occasional C	Significant III	Minor	Rarely D	Significant III	Negligible	Yes

Preparer's Signature

**Incident:**  
Spruce Canyon

**Date:**  
Sunday July 25, 2021

**Operational Period:**  
Day/Night



# **SAFETY MESSAGE**

## **SAFETY IS OUR FIRST PRIORITY**

*Fire fighter safety comes first on every fire, every time*



### **SAFETY THOUGHT**

**“Listen for the Alarm”.**

**Watch for changing conditions, be aware of “watch out” situations, be alert to indicators of fire behavior.**

### **MAJOR HAZARDS AND RISKS**

- |   |   |
|---|---|
| <ul style="list-style-type: none"><li>• Uncharacteristic Fire Behavior</li><li>• High Dispersion Index High Temperatures</li><li>• Heavy Continuous Fuels.</li><li>• Driving Long Distances.</li><li>• Fire Access Roads, Slow Down</li></ul> | <ul style="list-style-type: none"><li>• Snags! Snags! Snags!—Heads Up!</li><li>• No Travel Restrictions for Public. (Be Aware)</li><li>• Weather Cells may limit aircraft use</li><li>• Highway Driving--Lights, Seatbelts, Windshields</li></ul> |
|---|---|

## **LOOKOUTS COMMUNICATIONS ESCAPE ROUTES SAFETY ZONES**

In the wildland fire environment, four basic safety hazards confront the firefighter - lightning, fire-weakened timber, rolling rocks, and entrapment by running fires. Each firefighter must know the interconnection of LCES - lookouts, communications, escape routes, and safety zones. LCES should be established before fighting the fire: Select lookouts, set up a communication, choose escape routes, and select safety zones.

### **SNAG HAZARDS**

**Falling trees and snags are one of the leading causes of death and injury for wildland firefighters.**

#### **ENVIRONMENTAL/OPERATIONAL CONDITIONS**

- Strong winds
- Night operations
- Swampy wet areas
- Fire Weakened and Dead Trees
- Helicopter bucket drops and rotor down drafts
- Retardant drops
- Vibrations from heavy equipment and motor vehicles operating nearby
- Sandy loose soil

#### **SNAG/GREEN TREE HAZARD ALERT CHECKLIST**

- Snags/green trees are falling or have fallen in work area.
- Leaning or hung-up trees are present in work area.
- Trees with dead or broken tops and limbs overhead are present in work area.
- High risk tree species (rot and shallow root system, i.e., cypress) are present in work areas.
- Crews are working in a hazard tree area at night.
- Crews are working in a hazard tree area and the wind is blowing.
- Crews are working in an area where trees have been burning for some time.
- Crewmembers are taking a break in a hazard tree area (staging area, drop points, camps, etc.).
- Lookouts have not been posted in a hazard tree area.
- Lookouts are not advising the crew of the presence of hazard trees.
- Winds are increasing or are predicted to increase.
- Tree height within fire perimeter equals or exceeds distance to control line.
- Escape routes pass through hazard tree area.

<b>HR Message</b>	1. Incident Name <b>Spruce Canyon</b>	2. Date Prepared <b>7/24/2021</b>	3. Time Prepared <b>1800</b>
-------------------	--	--------------------------------------	---------------------------------

You hear everyone talk about **LCES** and it is no different in Human Resources. In human resources we too have LCES.

**L** – Look out - for each other sometimes we get our head down and don't pay attention to what is going on around us.

**C** – Communicate - with each other to assure that little issues are resolved while they are small.

**E** – Evaluate - the situation and react appropriately. Over reaction usually means that there is more to the situation than you know.

**S** – Solutions – be proactive in coming up with solutions to the problems as they arise.

9. Prepared by (Name and Position)

**Debbie Plummer, PSC3**

## **SPRUCE CANYON FIRE LOGISTICS INFORMATION**

**ICP** 0500-2200

**FOOD** Breakfast: 0530 – 0830  
Dinner: 1800 – 2130

**SHOWERS** 0500 – 1100 AND 1400 – 2200

- Batteries are available via communications by request.
- Water, ice, and lunches are available via logs. Please delegate one person to pick up all supplies for your crew.
- Due to COVID-19, all “General Messages” need to be routed through your supervisor.
- Please keep vehicle speeds down through fire camp. No driving behind the community college. Keep all vehicles in the big parking lot. No fire parking in the small lot.
- If you need assistance after hours, please contact Communications (via radio).
- Masks must be worn inside ICP.
- All equipment requests must be routed through Div Sup then to Operations. Resources are thin and not guaranteed.
- Kitchen will not be available until Tuesday (see map). Catering will be at the near the front entrance of the ICP until then.



E Hawthorne Ave

First Baptist Church

S Elm St

Community Colleges of Spokane - Colville...

Fire Rig Parking

Kitchen

DNR Camp

Hydrant

Briefing

C&G PARK

Ice

Colville Jr H

PIO

Showers

Hydrant

C&G/Guest Parking

W Cedar Loop

Camping

Colville Park Apartments

EC



## NEIMT Team 2 Finance Contact information:

Cari Richardson, FSC3, 509-936-3563

Michelle Leonard, FSC3(t), 509-690-7033

Marcy Johnson, PTRC/EQTR, 509-322-8015

[team2finance@gmail.com](mailto:team2finance@gmail.com)

You can email the finance section by scanning the QR Code for the Team2 Finance Email ([team2finance@gmail.com](mailto:team2finance@gmail.com)). \*\*PLEASE INCLUDE YOUR RESOURCE ORDER NUMBER IN THE SUBJECT LINE OF EMAIL (Example: E-2, O-44, C-3).

### Email Link



## WILDLAND FIRE COVID-19 SCREENING TOOL

Today or in the past 24 hours, have you had any of the following symptoms<sup>1</sup>?

<b>Symptom</b>
Cough more than expected?
Shortness of breath or difficulty breathing?
Fever? Chills?
Muscle pain, outside your normal for firefighting?
Sore throat?
New loss of taste or smell?
Fatigue, outside your normal for firefighting?
Headache, outside your normal for firefighting?
Congestion or runny nose, outside your normal for firefighting?
Nausea or vomiting
Diarrhea
<i>* Take temperature with no-touch thermometer, if available *</i>

### Instructions for Screening

Item	What to Do
If resource has a cough that is more than expected, shortness of breath or difficulty breathing, or any other symptoms listed.	DO NOT MOBILIZE
At Entries: Consider adequate number of personnel needed for screening. Although medical personnel are ideal, screeners do not have to be medically trained. If resource has cough, shortness of breath or difficulty breathing, or any other listed symptoms including fever (over 100.4) at entry.	DO NOT ANNOUNCE Ask individual to step aside and follow the steps below.

### Steps to follow

Escort symptomatic individual to isolation area.
Isolation support personnel should begin documentation.
Have symptomatic individual contact Supervisor for further direction.
Notify public health officials.
Have individual transported as appropriate.
Protect and secure any collected Personal Identifiable Information (PII) or Personal Health Information (PHI).

<sup>1</sup> Symptoms of Coronavirus

<https://www.cdc.gov/coronavirus/2019-ncov/symptoms-testing/symptoms.html>



# MEDICAL PLAN (ICS 206 WF)

Controlled Unclassified Information//Basic

## Medical Incident Report

**FOR A NON-EMERGENCY INCIDENT, WORK THROUGH CHAIN OF COMMAND TO REPORT AND TRANSPORT INJURED PERSONNEL AS NECESSARY.**

**FOR A MEDICAL EMERGENCY: IDENTIFY ON SCENE INCIDENT COMMANDER BY NAME AND POSITION AND ANNOUNCE "MEDICAL EMERGENCY" TO INITIATE RESPONSE FROM IMT COMMUNICATIONS/DISPATCH.**

**Use the following items to communicate situation to communications/dispatch.**

**1. CONTACT COMMUNICATIONS / DISPATCH** (Verify correct frequency prior to starting report)

*Ex: "Communications, Div. Alpha. Stand-by for Emergency Traffic."*

**2. INCIDENT STATUS:** Provide incident summary (including number of patients) and command structure.

*Ex: "Communications, I have a Red priority patient, unconscious, struck by a falling tree. Requesting air ambulance to Forest Road 1 at (Lat./Long.) This will be the Trout Meadow Medical, IC is TFLD Jones. EMT Smith is providing medical care."*

Severity of Emergency / Transport Priority	<input checked="" type="checkbox"/> <b>RED / PRIORITY 1</b> Life or limb threatening injury or illness. Evacuation need is <b>IMMEDIATE</b> <i>Ex: Unconscious, difficulty breathing, bleeding severely, 2° - 3° burns more than 4 palm sizes, heat stroke, disoriented.</i> <input checked="" type="checkbox"/> <b>YELLOW / PRIORITY 2</b> Serious injury or illness. Evacuation may be <b>DELAYED</b> if necessary. <i>Ex: Significant trauma, unable to walk, 2° - 3° burns not more than 1-3 palm sizes.</i> <input checked="" type="checkbox"/> <b>GREEN / PRIORITY 3</b> Minor injury or illness. <b>Non-Emergency transport</b> <i>Ex: Sprains, strains, minor heat-related illness.</i>	
Nature of Injury or Illness & Mechanism of Injury		Brief Summary of Injury or Illness <i>(Ex: Unconscious, Struck by Falling Tree)</i>
Transport Request		Air Ambulance / Short Haul/Hoist Ground Ambulance / Other
Patient Location		Descriptive Location & Lat. / Long. (WGS84)
Incident Name		Geographic Name + "Medical" <i>(Ex: Trout Meadow Medical)</i>
On-Scene Incident Commander		Name of on-scene IC of Incident within an Incident <i>(Ex: TFLD Jones)</i>
Patient Care		Name of Care Provider <i>(Ex: EMT Smith)</i>

**3. INITIAL PATIENT ASSESSMENT:** Complete this section for each patient as applicable (start with the most severe patient)

Patient Assessment: See IRPG page 106

Treatment:

**4. TRANSPORT PLAN:**

Evacuation Location (if different): (Descriptive Location (drop point, intersection, etc.) or Lat. / Long.) Patient's ETA to Evacuation Location:

Helispot / Extraction Site Size and Hazards:

**5. ADDITIONAL RESOURCES / EQUIPMENT NEEDS:**

*Example: Paramedic/EMT, Crews, Immobilization Devices, AED, Oxygen, Trauma Bag, IV/Fluid(s), Splints, Rope rescue, Wheeled litter, HAZMAT, Extrication*

**6. COMMUNICATIONS: Identify State Air/Ground EMS Frequencies and Hospital Contacts as applicable**

Function	Channel Name/Number	Receive (RX)	Tone/NAC *	Transmit (TX)	Tone/NAC *
COMMAND					
AIR-TO-GRND					
TACTICAL					

**7. CONTINGENCY: Considerations:** If primary options fail, what actions can be implemented in conjunction with primary evacuation method? Be thinking ahead.

**8. ADDITIONAL INFORMATION:** Updates/Changes, etc.

**REMEMBER:** Confirm ETA's of resources ordered. Act according to your level of training. Be Alert. Keep Calm. Think Clearly. Act Decisively.