INCIDENT ACTION PLAN

SPRUCE CANYON FIRE

Monday, July 26, 2021
0600-2000 Operational Period

PERCENT OF EFFORT

<i>Ground</i>	Daily	Approval
DNR	%	
USFWS	%	

<i>Air</i>	Daily	Approval
DNR	%	
USFWS	%	



WA-NES-2141
JEA-221
PN N6P9 - 1522

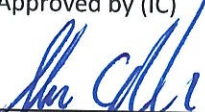

Incident Objectives	1. Incident Name	2. Date Prepared	3. Time Prepared
	Spruce Canyon	7/25/2021	1800
4. Operational Period (Date and Time)			
7/26/2021		0600-2000	
5. General Control Objectives for the Incident (include Alternatives)			
<ul style="list-style-type: none"> • Implement risk management practices that provide for the safety of firefighters, other responders, and the public • Establish control line in areas where there is a high probability of success and ensure that firefighters exposures are commensurate with expected benefits. • Minimize cost and resources damage to be consistent with the values at risk. • Coordinate and communicate with the community, local cooperators, stake holders, and media regarding fire activities and status updates. • Manage the human resources assigned to the fire in a manner that promotes a positive and harassment free work environment to strengthen relationships and team work. • Utilize the Best Management Practices to reduce the spread of COVID-19 to the community and fire fighters. 			
6. Weather Forecast for Operational Period			
See attached weather forecast.			
7. General Safety Message			
<ul style="list-style-type: none"> • Provide for firefighter and public safety at all times. • Monitor compliance of 10 and 18 by all incident personnel. • Adhere to 2:1 work/rest ratio for all fire line personnel. • Aviation safety is high priority. Assess the risk against the benefit of the mission. • Ensure all assigned personnel understand emergency medical reporting & transport procedures including locations of nearest emergency responders & facilities. 			
8. Attachments (check if attached)			
<input checked="" type="checkbox"/> Organization List (ICS 203) <input checked="" type="checkbox"/> Assignment List (ICS 204) <input checked="" type="checkbox"/> Air Operations (ICS 220) <input checked="" type="checkbox"/> Weather <input checked="" type="checkbox"/> Communication Plan (ICS 205) <input checked="" type="checkbox"/> HR Message <input checked="" type="checkbox"/> Safety Message <input checked="" type="checkbox"/> Medical Plan (ICS 206) <input checked="" type="checkbox"/> Incident Maps			
ICS-202	9. Prepared by (PSC)		10. Approved by (IC)
			

ORGANIZATION ASSIGNMENT LIST

1. Incident Name Spruce Canyon		9. OPERATIONS SECTION	
2. Date 7/25/2021	3. Time 1800	Field	Josh Tellessen 509.680.1034
4. Operational Period 7/26/2021 0600-2000		Planning	Jimmy Corvino 509.675.2430
5. INCIDENT COMMANDER & STAFF		a. Division A	
Incident Commander	Shane Robson 509.675.2256	Division Supervisor	Nolan Roth 509.207.8750
Deputy	Bill Dennstaedt 509.934.0171	Deputy	Nick Zyskowski 651.675.6899
Incident Commander (T)	Kathryn Giddings 509.207.0094	b. Division Z	
		Division Supervisor	Russ Schneider 509.640.8022
Liaison Officer (T)	Jeff Sevigney 509.993.2946	Deputy	
		c. Contingency Group	
Safety Officer	Bob Schwiesow 509.991.5975	Division Supervisor	Cody Montgomery 406.660.1015
		Deputy	
Information Officer	Don Malone 509.822.8125	d. Night Shift	
Information Officer	Star Farrell 509.680.7002	Division Supervisor	Doug Dodson 509.220.9593
6. AGENCY REPRESENTATIVE		Deputy	
Agency	Name	10. FINANCE SECTION	
DNR AA	Ken McNamee 509.690.0034	Chief	Cari Richardson 509.936.3563
DNR AREP	Brett Walker 509.680.4029	Deputy	Marcy Johnson 509.322.8015
USFWS AA	Jerry Cline 509.675.9148	Time Unit	Michelle Leonard 509.690.7033
USFWS AREP	Ken Meinhart 509.309.1485	11. CONTACTS / OTHER INFORMATION	
7. PLANNING SECTION		NEWICC 509.685.6900 Fax 509.685.6918	
Chief	Debbie Plummer 509.991.0334		
GISS (T)	Sarah Doyle 281.935.4799		
ITSS (T)	Bradley Dilg 509.435.7073		
Technical Specialist (Name/Specialty)			
		Prepared by (Resource Unit Leader)	
8. LOGISTICS SECTION		Debbie Plummer, PSC3	
Chief	Matt Lougy 509.563.9634		
Deputy	Mike Bucy 509.953.3189		
Basecamp Manager	Mark Williams 503.908.2833		
Communications	Bob Leaming 509.499.9942		

DIVISION ASSIGNMENT LIST		1. Branch	2. Division / Group			
3. Incident Name Spruce Canyon		4. Operational Period Date: 7/26/2021 Time: 0600-2000				
5. Operations Personnel						
Field Operations	<i>Josh Tellessen</i>		Planning Operations	<i>Jimmy Corvino</i>		
Safety Officer	<i>Bob Schwiesow</i>		Division/Group Supervisor	<i>Nolan Roth/Nick Zyskowski (T)</i>		
6. Resources Assigned this Period						
RO #	Strike Team/Task Force/Resource	Leader	# People	Contact (phone, radio freq, etc.)	EMT	Remarks
O-2	Swedberg FMOD	Richard Sholes	2		<input type="checkbox"/>	
O-3	Baily Logging FMOD	Cody Taylor	2		<input type="checkbox"/>	
O-5	HEQB	Eric Oien	1		<input type="checkbox"/>	
C-1	TJ Forestry	Jose Cortes	20		<input type="checkbox"/>	
C-2	Franco Reforestation	Juan Franco	20		<input type="checkbox"/>	
C-3	SRV #12		20		<input type="checkbox"/>	
E-2	ID West DOZ3	Cody Basnaw	2		<input type="checkbox"/>	
E-5	Stevens County WT2	Tim Adams	1		<input type="checkbox"/>	
E-8	Woodpecker T6		3		<input type="checkbox"/>	
E-9	Tonto NF T6	Kyle Fogarty	5		<input type="checkbox"/>	
E-10	Patrick Environ T6		3		<input type="checkbox"/>	
E-12	Richard Walczyk T6		3		<input type="checkbox"/>	
E-13	Grayback Forestry T6		3		<input type="checkbox"/>	
E-19	H&H Enterprises WT2	Russ Leake	1		<input type="checkbox"/>	
E-20	R&K Water WT2	Rick Kinter	1		<input type="checkbox"/>	
			87		<input type="checkbox"/>	
7. Work Assignments						
1) Secure and mop-up primary firelines up to 50 feet. 2) Grid for spot fires. 3) Assess and mitigate snag hazards to support mop-up operations.						
8. Special Instructions						
1) Map all pump locations and fill sites. 2) Order aircraft through operations.						
9. Communication Summary						
Function	Name	Mode	Frequency			
PRIMARY COMMAND	CALSPL-C	N	See Communication Plan ICS205 for Details			
SECONDARY COMMAND	ST PEND	N				
TACTICAL	DNR TAC 1	N				
AIR	A/G 3	N				
Prepared by (RESL)		Approved by (PSC)		Date:	Time:	
		Debbie Plummer		7/25/2021	1800	

DIVISION ASSIGNMENT LIST

1. Branch

2. Division / Group

Z

3. Incident Name

Spruce Canyon

4. Operational Period

Date: **7/26/2021**

Time: **0600-2000**

5. Operations Personnel

Field Operations	<i>Josh Tellesen</i>	Planning Operations	<i>Jimmy Corvino</i>
Safety Officer	<i>Bob Schwiesow</i>	Division/Group Supervisor	<i>Russ Schneider</i>

6. Resources Assigned this Period

RO #	Strike Team/Task Force/Resource	Leader	# People	Contact (phone, radio freq, etc.)	EMT	Remarks
	LPO E-561	Phil Nagorny	5		<input type="checkbox"/>	Loan
	HEQB	Kelly Connall	1		<input type="checkbox"/>	Loan
O-4	HEQB	Todd Olson	1		<input type="checkbox"/>	
O-24	HEQB	Chris St. Clair	1		<input type="checkbox"/>	
C-5	Grayback Forestry		20		<input type="checkbox"/>	
	North Columbia 40	Dylan Chester	20		<input type="checkbox"/>	Loan
E-1	Anderson Excavation DOZ3	Todd Anderson	2		<input type="checkbox"/>	
E-3	Lost Creek Logging DOZ3	Dusty Chantry	2		<input type="checkbox"/>	
E-33	Will Logging FEL2	Jason Suttin	2		<input type="checkbox"/>	
E-34	Will Logging FEL1	Brendon Latimer	2		<input type="checkbox"/>	
E-35	Lost Creek Logging MAST4	Shane Chantry	2		<input type="checkbox"/>	
E-37	Will Logging SKD	Colten Gronlund	2		<input type="checkbox"/>	
E-38	Tiger Trucking SKG	Clinton Grover	2		<input type="checkbox"/>	
	E-1202 T5	Reece Blatter	3		<input type="checkbox"/>	Loan
	E-1204 T5	David Heitman	3		<input type="checkbox"/>	Loan
	E-2304 T5	Hunter Greggs	4		<input type="checkbox"/>	Loan
	E-2402 T5	Jordan Duncan	4		<input type="checkbox"/>	Loan
	B-31 T5	Curtis Berry	3		<input type="checkbox"/>	Loan
	Colville NF E-682		3		<input type="checkbox"/>	Loan
E-29	Colville Sheriff Ambulance	Jeff McCormick	2	509.270.3818	<input type="checkbox"/>	ORV Staging
			84		<input type="checkbox"/>	

7. Work Assignments

- 1) Keep fire south of Olson Creek Road.
- 2) Grid for spot fires; line and contain.

8. Special Instructions

- 1) Establish drop points.
- 2) GPS fireline, road prep, and special features.
- 3) Order aircraft through operations.

9. Communication Summary

Function	Name	Mode	Frequency
PRIMARY COMMAND	CALSPL-C	N	See Communication Plan ICS205 for Details
SECONDARY COMMAND	ST PEND	N	
TACTICAL	FWS-2	N	
AIR	A/G 3	N	

Prepared by (RESL)

Approved by (PSC)

Debbie Plummer

Date:

7/25/2021

Time:

1800

DIVISION ASSIGNMENT LIST	1. Branch	2. Division / Group	Contingency
---------------------------------	-----------	---------------------	--------------------

3. Incident Name <p style="text-align: center;">Spruce Canyon</p>	4. Operational Period Date: 7/26/2021 Time: 0600-2000
-----------------------------------------------------------------------------	------------------------------------------------------------------------

5. Operations Personnel			
Field Operations	<i>Josh Tellessen</i>	Planning Operations	<i>Jimmy Corvino</i>
Safety Officer	<i>Bob Schwiesow</i>	Division/Group Supervisor	<i>Cody Montgomery</i>

6. Resources Assigned this Period						
RO #	Strike Team/Task Force/Resource	Leader	# People	Contact (phone, radio freq, etc.)	EMT	Remarks
					<input type="checkbox"/>	
					<input type="checkbox"/>	
					<input type="checkbox"/>	
					<input type="checkbox"/>	
					<input type="checkbox"/>	
					<input type="checkbox"/>	
					<input type="checkbox"/>	
					<input type="checkbox"/>	
					<input type="checkbox"/>	
					<input type="checkbox"/>	
					<input type="checkbox"/>	
					<input type="checkbox"/>	
					<input type="checkbox"/>	
					<input type="checkbox"/>	
					<input type="checkbox"/>	
					<input type="checkbox"/>	
					<input type="checkbox"/>	
			0		<input type="checkbox"/>	

7. Work Assignments
<p>1) Scout and map fireline.</p> <p>2) Establish access.</p>

8. Special Instructions
<p>1) Order aircraft through operations.</p>

9. Communication Summary			
Function	Name	Mode	Frequency
PRIMARY COMMAND	CALSPL-C	N	See Communication Plan ICS205 for Details
SECONDARY COMMAND	ST PEND	N	
TACTICAL	COL TAC	N	
AIR	A/G 3	N	

Prepared by (RESL)	Approved by (PSC) <p style="text-align: center;">Debbie Plummer</p>	Date: <p style="text-align: center;">7/25/2021</p>	Time: <p style="text-align: center;">1800</p>
--------------------	-------------------------------------------------------------------------------	-------------------------------------------------------	--------------------------------------------------

DIVISION ASSIGNMENT LIST		1. Branch	2. Division / Group		Night Shift	
3. Incident Name Spruce Canyon			4. Operational Period Date: 7/26/2021 Time: 0600-2000			
5. Operations Personnel						
Field Operations		<i>Josh Tellessen</i>		Planning Operations		<i>Jimmy Corvino</i>
Safety Officer		<i>Bob Schwiesow</i>		Division/Group Supervisor		<i>Doug Dodson</i>
6. Resources Assigned this Period						
RO #	Strike Team/Task Force/Resource	Leader	# People	Contact (phone, radio freq, etc.)	EMT	Remarks
E-1	Anderson Excavation (DOZ3)	Mark Payne	2		<input type="checkbox"/>	
E-11	Patrick Environ T6	Kyle Starr	3		<input type="checkbox"/>	
E-14	JR Wildfire T6	Kyle Rettstatt	3		<input type="checkbox"/>	
E-18	B-1114	Zach Beers	2		<input type="checkbox"/>	
E-30	Attack 77	Daniel Demmer	2		<input type="checkbox"/>	
E-31	B-54	Larry Brashler	2		<input type="checkbox"/>	
					<input type="checkbox"/>	
					<input type="checkbox"/>	
					<input type="checkbox"/>	
					<input type="checkbox"/>	
					<input type="checkbox"/>	
					<input type="checkbox"/>	
					<input type="checkbox"/>	
			14		<input type="checkbox"/>	
7. Work Assignments						
1) Patrol and engage as needed.						
8. Special Instructions						
9. Communication Summary						
Function	Name	Mode	Frequency			
PRIMARY COMMAND	CALSPL-C	N	See Communication Plan ICS205 for Details			
SECONDARY COMMAND	ST PEND	N				
TACTICAL	DNR TAC 1	N				
AIR	A/G 3	N				
Prepared by (RESL)		Approved by (PSC)		Date:	Time:	
		Debbie Plummer		7/25/2021	1800	

IAP Map

Spruce Canyon
WA-NES-2141
7/26/2021 Day

67 acres at 7/25/2021

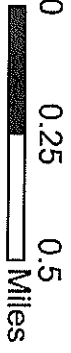

- Division Break
- Drop Point
- Staging Area
- Hot Spot - Spot Fire
- Completed Dozer Line
- Completed Hand Line
- Fire Edge
- State Highway 20
- Roads
- Wildfire Daily Fire Perimeter

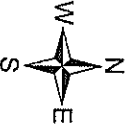
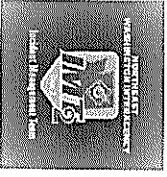

SLD
7/25/2021 1533
Acres from Ops
North American 1983 Datum,
LalLong Grid

48°31.49'N 48°32'N 48°32.5'N 48°33'N 48°33.5'N

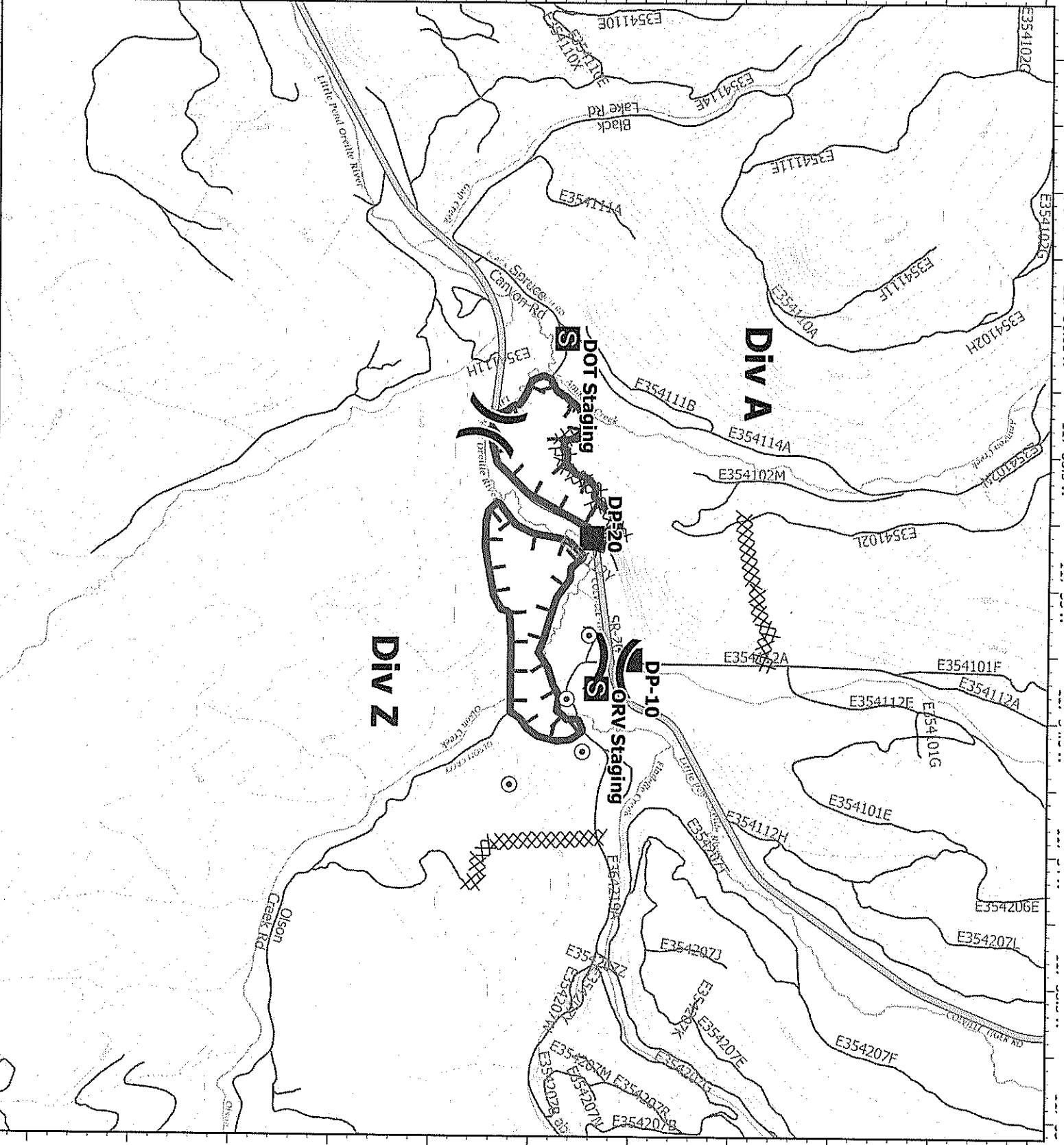

WEATHER	1. Incident Name Spruce Canyon	2. Date Prepared 7/25/2021	3. Time Prepared 1800
<p>The hot and dry pattern will continue through the week. Temperatures will warm into the low 90s early in the week and possibly nearing the triple digits by the end of the week. Relative humidity will be low through the week as well, dropping as low as 11 to 15 percent each day, except for slightly higher values near 20 percent on Wednesday. Southwest winds will be gusty at times this afternoon and again Monday afternoon.</p> <p><u>MONDAY...</u> Sky/weather.....Sunny. Haze and areas of smoke. CWR.....0 percent. LAL.....1. Max temperature.....Around 90. Min humidity.....12 percent. Wind (20 ft).....Downslope/downvalley 2 to 5 mph through 1000 then southwest 4 to 7 mph. Gusts up to 15 mph in the afternoon. Mixing height.....Near surface through 1030 then increasing to 7500 ft AGL in the afternoon. Transport winds.....Northeast around 5 mph through late morning then southwest 10 to 15 mph. Haines Index.....4 or low potential for large plume dominated fire growth.</p> <p><u>MONDAY NIGHT...</u> Sky/weather.....Mostly clear. Haze and areas of smoke. CWR.....0 percent. LAL.....1. Min temperature.....Around 56. Max humidity.....53 percent. Wind (20 ft).....Southwest winds 4 to 7 mph with gusts up to 15 mph through 2100 then downslope/downvalley 2 to 5 mph. Mixing height.....6000 ft AGL early in the evening then near the surface. Transport winds.....Southwest 10 to 15 mph early in the evening then becoming northeast less than 5 mph by late evening. Haines Index.....4 or low potential for large plume dominated fire growth.</p>			
<p>9. Prepared by (Name and Position) Debbie Plummer, PSC3</p>			

Spruce Canyon WA-NES-2141

DNR IMT Mop-Up Standards for Department of Natural Resources

These standards may be adjusted and modified as the incident progresses, but are intended to give the IMT direction for planning. Mop-up specifications apply only to DNR protected lands at this time. Rehab standards will be developed based on landowner objectives once the incident is controlled. Other agencies will provide specific direction for their jurisdictions.

Mop-Up Specifications

Always consider over-head hazards prior to putting fire fighters in harm's way for mop up. Mitigate hazards and exposure as needed.

Achieve 100% mop-up along and inside the fire perimeter to a distance that is adequate to ensure the perimeter is secure to prevent the fire from escaping across existing containment lines.

To reduce hazards to firefighters during final mop-up, fall snags that pose "imminent" danger along all open roads within the fire perimeter.

Known spot fires outside the control lines will be 100% mopped up where appropriate to do so, a route to them will be flagged, and the perimeter of spots mapped in GIS.

Mop-up of partially burned areas further inside the lines will be determined on a case-by-case basis.

For structures and sensitive resources within the interior of the fire line, mop-up to a level to ensure that there will be no future effects from the fire.

As mop-up specifications are met on a Division, Operations will develop a plan for the resources and equipment to be left in place that may be required for future contingency actions.

Mop-up will be verified by aerial infrared equipment and/or gridded prior to fire turn back to Land Manager or Protecting Agency.

Notify Agency Representative if a cultural site is found during mop-up.

DNR Agency Representative Name: Brett Walker

Spruce Canyon WA-NES-2141

Suppression Rehabilitation Standards for DNR Protected Lands

All Tractor and Hand Lines

- Place water bars on tractor and hand lines with the following spacing guidelines:
 - 6-9% slope - maximum of 300' apart
 - 10-15% slope - maximum of 200' apart
 - 15-25% slope – maximum of 100' apart
 - 25% to 45% slope – maximum of 50' apart
 - Greater than 45% slope – every 25-50'
- **Spacing distances above should only be used as a guide. Use judgment in locating water bars to minimize soil erosion potential.
- Pull soil, litter, duff and debris removed from the fire line back onto the line to cover non fire perimeter hand lines.
- Flatten large berms on all fire lines.
- Leave all freshly fallen trees as they lay. Do not limb or buck.
- Fire lines through damp or wet areas/riparian zones need to be rehabbed by hand if possible, or by the lightest equipment possible, with the least number of stream crossings. If damage is minimal, consider the possibility of not doing additional work.
- Block road access to hand and dozer lines to discourage recreational use. Attempt to visually obscure junction of line and road and make travel on first section very inconvenient (i.e. it will be too much trouble to access the line to be worth it, especially for motorcycles).
- Disperse large concentrations of unburned fuels created during suppression efforts

Tractor Lines

- **Tractor lines on slopes less than 40%:**
 - Water bars may be installed by tractor or track mounted excavator. Use of excavator is preferred where berms need to be pulled in. Pile smaller debris and slash at the outlet of water bars.
 - Use only D-6 class or smaller tractors, 4 or 6 way blade preferred
 - Install tractor or excavator water bars at a 20 to 30 degree angle to the fire line
 - Height of bars on machines constructed water bars not to exceed 24".
 - Rip areas of compacted soil.
- **Tractor lines on slopes greater than 40%**
 - Install water bars by hand or with an excavator
 - Install water bars at a 30 to 45 degree angle to the fire line.

Hand Lines

- Height of hand constructed water bars should average 12 inches. Soils in most of the burned areas are light and loose (pumice derived), making bars less than 12 inches much less effective. In heavier soils, bar heights of 8-12" are acceptable.
- For hand line rehab, construct water bars at a 45-degree angle from the line, directing water away from the fire or other parts of the fire line.

Trees and Felling Operations

- Leave all freshly fallen trees as they lay. Do not limb or buck.
- Avoid cutting trees and snags >20" dbh. Do not cut or damage any green non-hazardous trees anywhere within the fire area unless the tree has been specifically marked for felling by the rehab team. Large Trees are in short supply in the local area due to past fires.

General Rehabilitation Concerns

- Identify and inventory fences, signs, and other improvements damaged by the incident
- Repair road damage incurred during incident suppression.
- Remove garbage, litter, etc, from control lines, roads, drop points, and staging areas and dispose off-site.
- Signs/flagging removal: All signs and flagging will be removed from fire lines, roads, drop points, staging areas, camps, and water chances.

INCIDENT RADIO COMMUNICATIONS PLAN I-205				1. INCIDENT NAME		2. DATE/TIME PREPARED		3. OPERATIONAL PERIOD DATE/TIME			
				Spruce Canyon Fire		07/25/2021		07/26/2021 DAY/NIGHT SHIFT			
4. BASIC RADIO CHANNEL UTILIZATION											
Ch #	Function	Channel Name	Assignment	RX Freq	N/W	RX Tone/NAC	TX Freq	N/W	TX Tone/NAC	Mode Analog (A) Digital (D) Mixed (M)	Remarks
1	COMMAND	CALSPL-C	CMD	172.3750	N	146.2	165.7500	N	103.5	A	PRIMARY COMMAND
2	COMMAND	ST PEND		159.4200	N	D754	151.2950	N	D754	A	SECONDARY COMMAND
3	COMMAND	DNR CHEW		159.4500	N	156.7	151.4600	N	156.7	A	
4	COMMAND	FIRE MON		154.4000	N	0.0	154.1450	N	127.3	A	
5	TAC	FWS-2	DIV.Z	166.8750	N	118.8	166.8750	N	118.8	A	DIVISION Z
6	TAC	RED NET		153.8300	N	0.0	153.8300	N	156.7	A	
7	TAC	OSCCR		156.1350	N	0.0	156.1350	N	203.5	A	
8	TAC	DNR COM		151.4150	N	103.5	151.4150	N	103.5	A	
9	TAC	DNR TAC1	DIV.A	151.3100	N	103.5	151.3100	N	103.5	A	DIVISION A & NIGHT
10	TAC	FS TAC		168.2000	N	0.0	168.2000	N	146.2	A	
11	TAC	COL TAC	CONT	167.3750	N	0.0	167.3750	N	146.2	A	CONTINGENCY GROUP
12	A/G	DNR A/G 1		159.2700	N	103.5	159.2700	N	103.5	A	
13	A/G	DNR A/G 2		151.2875	N	103.5	151.2875	N	103.5	A	
14	A/G	A/G 51		168.3125	N	0.0	168.3125	N	0.0	A	
15	A/G	A/G 3	A/G	166.6125	N	0.0	166.6125	N	0.0	A	PRIMARY A/G
16	AIRGUARD	AIRGUARD	EMERGENCY	168.6250	N	0.0	168.6250	N	110.9	A	EMERGENCY USE
5. Special Instructions:											
6. I-205 Prepared By: Communications Unit Leader											
Name: DEBBIE PLUMMER, PLANS				Signature: 							

Incident Risk Assessment Worksheet				1. Incident Name/Number	2. Location			
Identification of Hazards and Risk Assessment				Spruce Canyon	Colville, Wa			
5. Pre-Control				3. Name and Title of Analyst	4. Date			
8. Location	9. Hazard	10. Hazard Probability	11. Severity Code	Robert Schwiesow SOFR	Sunday, July 25, 2021			
12. RAC	6. Control or Abatement Action (Engineering, Administrative, PPE, Avoidance, Education, etc)				7. Post-Control			
13. Hazard Probability	14. Severity Code	15. RAC	16. Acceptable (Yes/No)					
On Incident	Helicopter Operations	Likely B	Catastrophic I	Critical	Likely B	Catastrophic I	Critical	Yes
On Incident	Heavy Equipment Operations	Likely B	Catastrophic I	Critical	Occasional C	Catastrophic I	Serious	Yes
On Incident	Hazard Trees	Likely B	Catastrophic I	Critical	Occasional C	Catastrophic I	Serious	Yes
On Incident	Unburned Area/Reburn Potential	Likely B	Significant III	Moderate	Likely B	Significant III	Moderate	Yes
On Incident	Driving & Traffic	Likely B	Critical II	Serious	Occasional C	Critical II	Moderate	Yes
On Incident	Wildlife & Livestock	Occasional C	Significant III	Minor	Rarely D	Significant III	Negligible	Yes

Preparer's Signature 

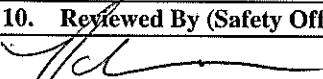
1. Incident/Project Name		2. Operational Period				
Spruce Canyon Fire		7/26/2021 Day and Night Shifts				
3. Ambulance Services						
Name	Complete Address	Phone & EMS Frequency		Advanced Life Support (ALS)		
Stevens Co. Sheriff's Ambulance	425 N Hwy; Colville, WA	911/509-684-8261		Yes		
Chewelah Rural Ambulance	215 W Main; Chewelah, WA	911/509-935-6814				
AMR Ambulance	Spokane, WA	911/509-323-8825		Yes		
4. Air Ambulance Services						
Name	Phone	Type of Aircraft & Capability				
Lifelight Network Spokane, WA	Call NEWICC / 800-232-0911	Advanced Life Support				
Spokane Sheriff Rescue 3 Spokane WA	Call NEWICC / 509-532-8900	Hoist ship/Advanced Life Support				
Fairchild AFB Airway Hieghts, WA	Call NEWICC / 509-247-4051	Advanced Life Support				
5. Hospitals						
Name Complete Address	GPS Datum		Travel Time Air Gnd	Phone	Helipad	Level of Care Facility
Mt. Carmel Hospital; 982 E. Columbia Ave. Colville, WA	Lat:	48.54042	30 min.	Emergency # 509-685-5100		Level 4 Trama Center
	Long:	-117.89257				
	VHF:	HEAR				
St. Josephs Hospital 500 E Webster Ave. Chewelah, WA	Lat:	48.27804	40 min.	Emergency # 509-685-2060		Level 4 Trama Center
	Long:	-117.71004				
	VHF:	HEAR				
Holy Family Hospital 5633 N Lidgerwood Spokane, WA	Lat:	47.71083	90 min.	Emergency # 509-474-3342		Level 3 Trama Center
	Long:	-117.40697				
	VHF:	HEAR				
Sacred Heart Med Ctr 101 W. 8th Ave. Spokane, WA	Lat:	47.64926	25 min.	100 min.	Emergency # 509-474-3342	Level 2 Trama Center
	Long:	-117.41309				
	VHF:	HEAR				
Harborview Med Ctr 325 9th Ave. Seattle, WA	Lat:	47.60419	1 hr. 20 min.	206-744-3000 Emergency # 206-744-4074		Level 1 Trama Center Burn Center
	Long:	-122.32423				
	VHF:					
6. All Divisions		Area Location Capability				
Stevens County Sheriff's Ambulance will have an ALS unit dedicated to the incident during day shift.						
There is an AED in the hallway at the door.						
There is an AED in the information trailer.						
Identify crew EMTs on the line for each Division prior to engaging. In case of urgent situation, notify your supervisor and follow the MEDICAL INCIDENT REPORT "ICS 206" procedure on the back page of the IAP. Notify operations of needs and location on command channel. Operations will notify NEWICC and base camp. Minimize radio traffic and maintain situational awareness.						
8. Prepared By		9. Date/Time	10. Reviewed By (Safety Officer)		11. Date/Time	
Bob Schwiesow, Safety Officer		7/25/2021			7/25/21	

SAFETY MESSAGE

MY SAFETY

It is important that individual responsibility be taught as the basis for a viable safety program. Some of those individual responsibilities are:

- Fitness for duty. Begin each work shift both mentally and physically prepared for the rigors of wildland firefighting. Getting adequate sleep, maintaining a healthy diet, and proactively participating in physical training are the foundation of “My Safety”.
- Maintain personal hygiene and camp / worksite cleanliness. Make sure you wash your hands and take steps to prevent the spread of germs. Help camp staff out by making an effort to clean up after yourself.
- Utilization of personal protective equipment. Wear your PPE without being told. Each individual is responsible for performing their own risk assessments. If a hazard is identified that can be mitigate by wearing a particular PPE component it should be utilized. Fireline supervisors have more important duties to focus on other than performing glove patrol.
- Following safe work practices. Using a spotter when backing up vehicles is the prudent and professional course of action. If you are unsure of how to perform a job task safely, ask your supervisor or experience coworker.
- Using the correct reference materials is an important aspect of safety. You should have a working knowledge of the IRPG, IAP, and your local operating guidelines.
- Ensure instructions are clearly understood. Communication is a basic responsibility for all fire personnel. Ask appropriate questions to clarify uncertain issues. Speak up when you observe hazards that may place yourself or others at risk.
- Maintain situational awareness at all times. Awareness is a vital component of “My Safety”. Pay attention to what is happening around your area of operations. Always display an awareness of what is happening around you by asking questions or making comments.

Do not expect someone else to be responsible for your safety.

Take it upon yourself to make “My Safety” your number one priority.

HR Message

1. Incident Name
Spruce Canyon

2. Date Prepared
7/25/2021

3. Time Prepared
1800

Social Media

What if there was a tragedy on this incident that affected you? How would you want your family and friends to find out?

We live in a social media world where information sharing is often instantaneous by cell phones, text messages, emails, video clips, photos, Facebook posts, Twitter, blogs, etc.

If an incident tragedy should occur, our Team will follow specific protocols in order to notify the appropriate people as quickly and sensitively as possible. Please allow our process to take place; and, consider those affected, before sharing sensitive information with others.

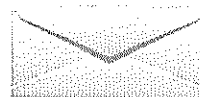
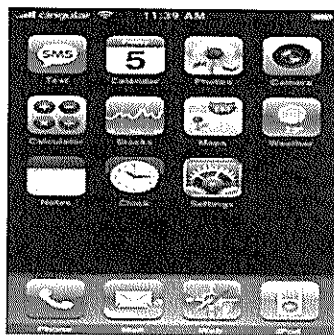

9. Prepared by (Name and Position)

Debbie Plummer, PSC3

SPRUCE CANYON FIRE LOGISTICS INFORMATION

ICP 0500-2200

FOOD Breakfast: 0500 – 0800
Dinner: 1830 – 2130

SHOWERS 0500 – 1100 AND 1400 – 2200

- Batteries are available via communications by request.
- Water, ice, and lunches are available via logs. Please delegate one person to pick up all supplies for your crew.
- Due to COVID-19, all “General Messages” need to be routed through your supervisor.
- Please keep vehicle speeds down through fire camp. No driving behind the community college. Keep all vehicles in the big parking lot. No fire parking in the small lot.
- If you need assistance after hours, please contact Communications (via radio).
- Masks must be worn inside ICP.
- All equipment requests must be routed through Div Sup then to Operations. Resources are thin and not guaranteed.



E Hawthorne Ave

First Baptist Church

S Elm St

Fire Rig
Parking

Kitchen

DNR Camp

Hydrant

Community
Colleges of
Spokane -
Colville...

Showers

Comms

C&G PARK

Briefing

PIO

Ice

Colville Jr H

Hydrant

Camping

C&G/Guest Parking

S Elm St

W Cedar Loop

Colville Park Apartments

NEIMT Team 2 Finance Contact information:

Cari Richardson, FSC3, 509-936-3563

Michelle Leonard, FSC3(t), 509-690-7033

Marcy Johnson, PTRC/EQTR, 509-322-8015

team2finance@gmail.com

You can email the finance section by scanning the QR Code for the Team2 Finance Email (team2finance@gmail.com). **PLEASE INCLUDE YOUR RESOURCE ORDER NUMBER IN THE SUBJECT LINE OF EMAIL (Example: E-2, O-44, C-3).

Email Link



WILDLAND FIRE COVID-19 SCREENING TOOL

Today or in the past 24 hours, have you had any of the following symptoms¹?

Symptom
Cough more than expected?
Shortness of breath or difficulty breathing?
Fever? Chills?
Muscle pain, outside your normal for firefighting?
Sore throat?
New loss of taste or smell?
Fatigue, outside your normal for firefighting?
Headache, outside your normal for firefighting?
Congestion or runny nose, outside your normal for firefighting?
Nausea or vomiting
Diarrhea
<i>* Take temperature with no-touch thermometer, if available *</i>

Instructions for Screening

Item	What to Do
If resource has a cough that is more than expected, shortness of breath or difficulty breathing, or any other symptoms listed.	DO NOT MOBILIZE
At Entries: Consider adequate number of personnel needed for screening. Although medical personnel are ideal, screeners do not have to be medically trained. If resource has cough, shortness of breath or difficulty breathing, or any other listed symptoms including fever (over 100.4) at entry.	DO NOT ANNOUNCE Ask individual to step aside and follow the steps below.

Steps to follow
Escort symptomatic individual to isolation area.
Isolation support personnel should begin documentation.
Have symptomatic individual contact Supervisor for further direction.
Notify public health officials.
Have individual transported as appropriate.
Protect and secure any collected Personal Identifiable Information (PII) or Personal Health Information (PHI).

¹ Symptoms of Coronavirus

<https://www.cdc.gov/coronavirus/2019-ncov/symptoms-testing/symptoms.html>

MEDICAL PLAN (ICS 206 WF)

Controlled Unclassified Information//Basic

Medical Incident Report

FOR A NON-EMERGENCY INCIDENT, WORK THROUGH CHAIN OF COMMAND TO REPORT AND TRANSPORT INJURED PERSONNEL AS NECESSARY.

FOR A MEDICAL EMERGENCY: IDENTIFY ON SCENE INCIDENT COMMANDER BY NAME AND POSITION AND ANNOUNCE "MEDICAL EMERGENCY" TO INITIATE RESPONSE FROM IMT COMMUNICATIONS/DISPATCH.

Use the following items to communicate situation to communications/dispatch.

- 1. CONTACT COMMUNICATIONS / DISPATCH** (Verify correct frequency prior to starting report)
Ex: "Communications, Div. Alpha. Stand-by for Emergency Traffic."
- 2. INCIDENT STATUS:** Provide incident summary (including number of patients) and command structure.
Ex: "Communications, I have a Red priority patient, unconscious, struck by a falling tree. Requesting air ambulance to Forest Road 1 at (Lat./Long.) This will be the Trout Meadow Medical, IC is TFLD Jones. EMT Smith is providing medical care."

Severity of Emergency / Transport Priority	<input type="checkbox"/> RED / PRIORITY 1 Life or limb threatening injury or illness. Evacuation need is IMMEDIATE <i>Ex: Unconscious, difficulty breathing, bleeding severely, 2° - 3° burns more than 4 palm sizes, heat stroke, disoriented.</i> <input type="checkbox"/> YELLOW / PRIORITY 2 Serious Injury or illness. Evacuation may be DELAYED if necessary. <i>Ex: Significant trauma, unable to walk, 2° - 3° burns not more than 1-3 palm sizes.</i> <input type="checkbox"/> GREEN / PRIORITY 3 Minor Injury or illness. Non-Emergency transport <i>Ex: Sprains, strains, minor heat-related illness.</i>	
Nature of Injury or illness & Mechanism of Injury		Brief Summary of Injury or Illness <i>(Ex: Unconscious, Struck by Falling Tree)</i>
Transport Request		Air Ambulance / Short Haul/Hoist Ground Ambulance / Other
Patient Location		Descriptive Location & Lat. / Long. (WGS84)
Incident Name		Geographic Name + "Medical" <i>(Ex: Trout Meadow Medical)</i>
On-Scene Incident Commander		Name of on-scene IC of Incident within an Incident <i>(Ex: TFLD Jones)</i>
Patient Care		Name of Care Provider <i>(Ex: EMT Smith)</i>

3. INITIAL PATIENT ASSESSMENT: Complete this section for each patient as applicable (start with the most severe patient)

Patient Assessment: See IRPG page 106

Treatment:

4. TRANSPORT PLAN:

Evacuation Location (if different): *(Descriptive Location (drop point, intersection, etc.) or Lat. / Long.)* Patient's ETA to Evacuation Location:

Helispot / Extraction Site Size and Hazards:

5. ADDITIONAL RESOURCES / EQUIPMENT NEEDS:

Example: Paramedic/EMT, Crews, Immobilization Devices, AED, Oxygen, Trauma Bag, IV/Fluid(s), Splints, Rope rescue, Wheeled litter, HAZMAT, Extrication

6. COMMUNICATIONS: Identify State Air/Ground EMS Frequencies and Hospital Contacts as applicable

Function	Channel Name/Number	Receive (RX)	Tone/NAC *	Transmit (TX)	Tone/NAC *
COMMAND					
AIR-TO-GRND					
TACTICAL					

7. CONTINGENCY: Considerations: If primary options fail, what actions can be implemented in conjunction with primary evacuation method? Be thinking ahead.

8. ADDITIONAL INFORMATION: Updates/Changes, etc.

REMEMBER: Confirm ETA's of resources ordered. Act according to your level of training. Be Alert. Keep Calm. Think Clearly. Act Decisively.