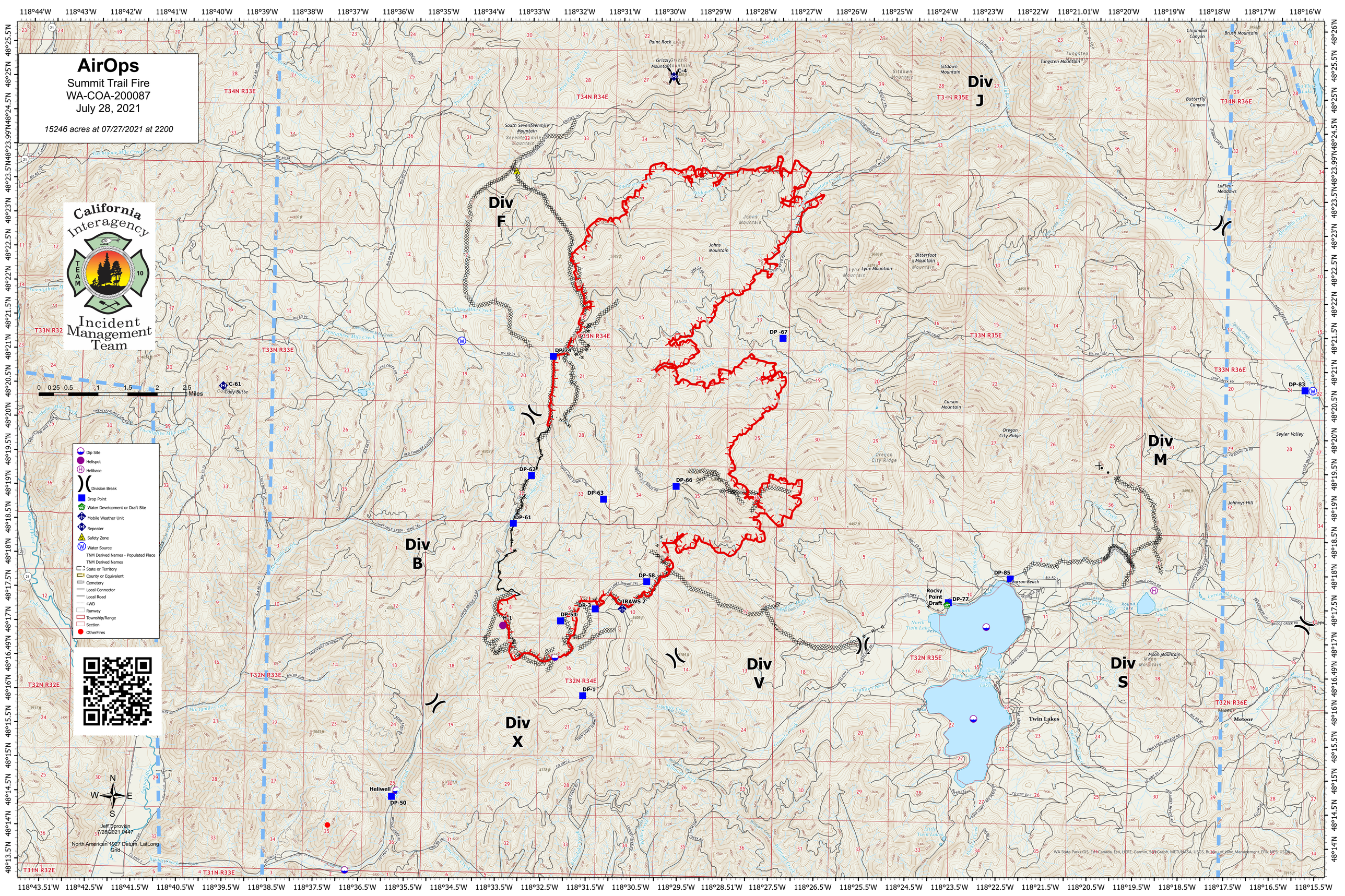
AirOps
Summit Trail Fire
WA-COA-200087
July 28, 2021
15246 acres at 07/27/2021 at 2200
California Interagency Incident Management Team
Div F
Div J
Div M
Div B
Div V
Div S
Div X
DP-74
DP-67
DP-62
DP-63
DP-66
DP-61
DP-58
DP-3
DP-54
DP-1
DP-85
DP-77
DP-83
DP-50
IRAWS 2
Rocky Point Draft
Heliwell
Twin Lakes
Meteor
Dip Site
Helispot
Helibase
Division Break
Drop Point
Water Development or Draft Site
Mobile Weather Unit
Repeater
Safety Zone
Water Source
TNM Derived Names - Populated Place
TNM Derived Names
State or Territory
County or Equivalent
Cemetery
Local Connector
Local Road
4WD
Runway
Township/Range
Section
OtherFires
Jeff Sprovkin
7/28/2021 0447
North American 1927 Datum, LatLong Grid