

Chuweah Creek

WA-COA-200084

Pilot Map

08/02/2021 Day Shift
 36,752 acres at 07/30/2021 @ 2100
 Datum: North American 1983 HARN

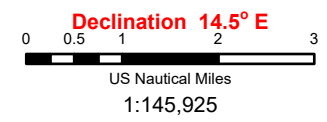

- TFR 1/0929 (8,000 MSL)
- Dip Site
- Helispot
- Unimproved Landing Area
- Division Break
- Incident Command Post
- Drop Point
- Camp
- Lookout
- Value at Risk
- Mobile Weather Unit
- Repeater
- Water Source
- No Dip Site
- Utility
- Utility Line
- Substation
- Fire Area

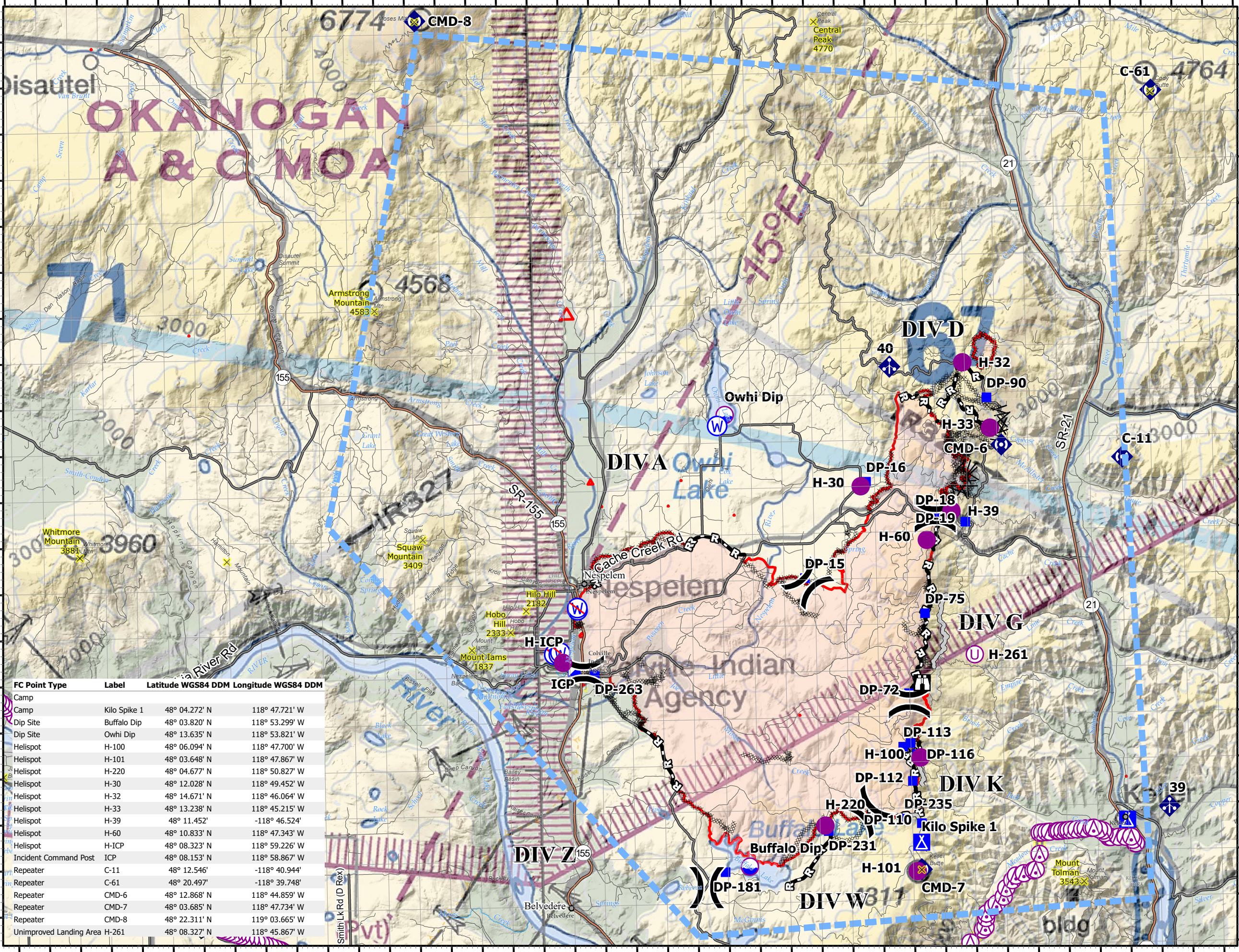

| FC Point Type | Label | Latitude WGS84 DDM | Longitude WGS84 DDM |
|-------------------------|--------------|--------------------|---------------------|
| Camp | Kilo Spike 1 | 48° 04.272' N | 118° 07.721' W |
| Dip Site | Buffalo Dip | 48° 03.820' N | 118° 53.299' W |
| Dip Site | Owhi Dip | 48° 13.635' N | 118° 53.821' W |
| Helispot | H-100 | 48° 06.094' N | 118° 47.700' W |
| Helispot | H-101 | 48° 03.648' N | 118° 47.867' W |
| Helispot | H-220 | 48° 04.677' N | 118° 50.827' W |
| Helispot | H-30 | 48° 12.028' N | 118° 49.452' W |
| Helispot | H-32 | 48° 14.671' N | 118° 46.064' W |
| Helispot | H-33 | 48° 13.238' N | 118° 45.215' W |
| Helispot | H-39 | 48° 11.452' N | -118° 46.524' W |
| Helispot | H-60 | 48° 10.833' N | 118° 47.343' W |
| Helispot | H-ICP | 48° 08.323' N | 118° 59.226' W |
| Incident Command Post | ICP | 48° 08.153' N | 118° 58.867' W |
| Repeater | C-11 | 48° 12.546' N | -118° 40.944' W |
| Repeater | C-61 | 48° 20.497' N | -118° 39.748' W |
| Repeater | CMD-6 | 48° 12.868' N | 118° 44.859' W |
| Repeater | CMD-7 | 48° 03.685' N | 118° 47.734' W |
| Repeater | CMD-8 | 48° 22.311' N | 119° 03.665' W |
| Unimproved Landing Area | H-261 | 48° 08.327' N | 118° 45.867' W |



j.thomas
 07 31 21
 1849 Hours