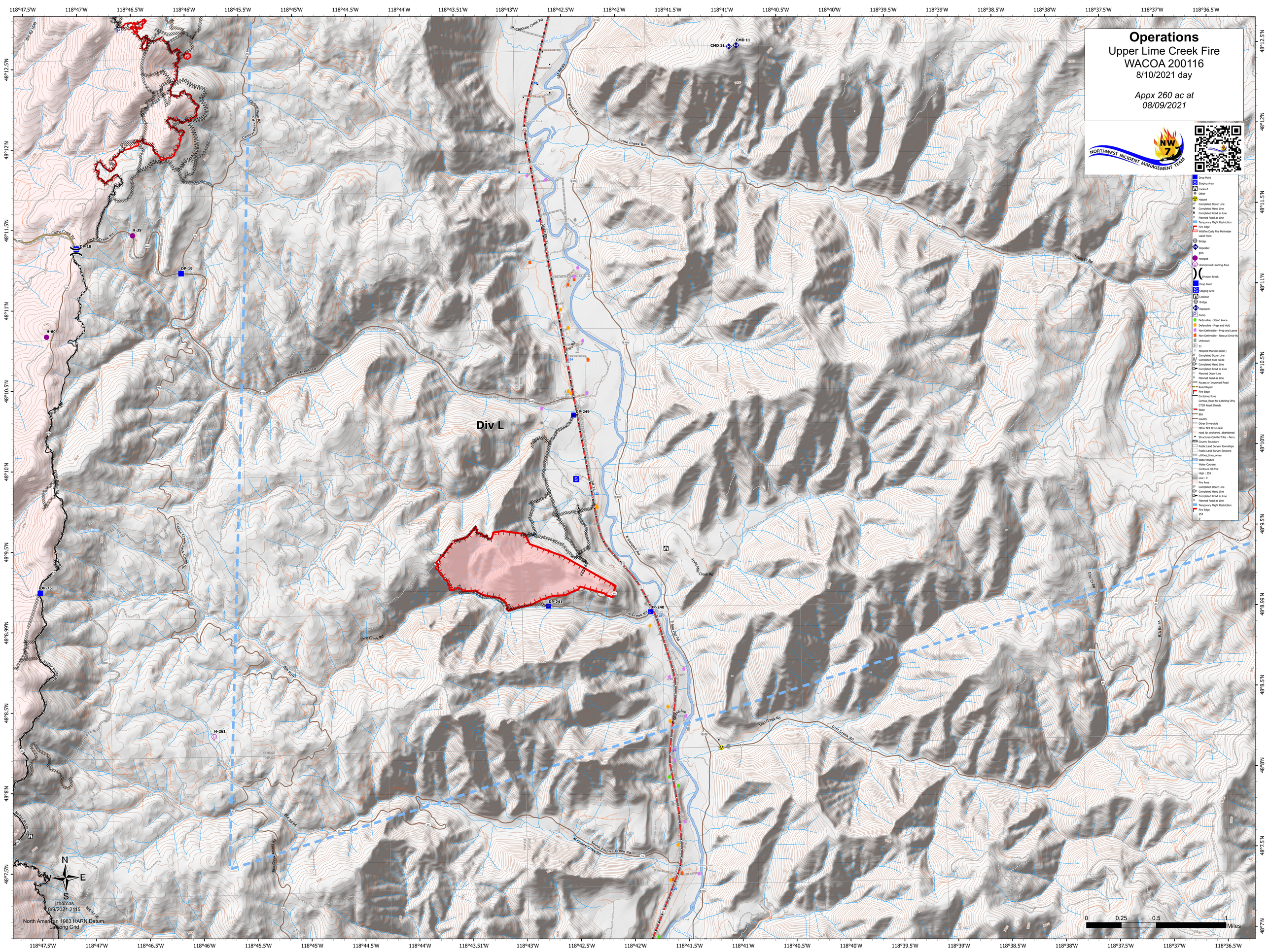

Operations
Upper Lime Creek Fire
WACOA 200116
8/10/2021 day
Appx 260 ac at
08/09/2021
NORTHWEST INCIDENT MANAGEMENT TEAM
NW 7
Div L
CMD 11
DP-18
DP-19
DP-249
DP-241
DP-240
DP-75
H-39
H-60
H-261
Cache Creek Rd
Lime Creek Rd
Louie Creek Rd
Iron Creek Rd
South Empire Creek Rd
E Sanpoil Rd
Capouse Creek Rd
Central Peak Rd
Keller Butte Rd
Drop Point
Staging Area
Lookout
Other
Hazard
Completed Dozer Line
Completed Hand Line
Completed Road as Line
Planned Road as Line
Temporary Flight Restriction
Fire Edge
Wildfire Daily Fire Perimeter
Label Point
Bridge
Repeater
gris
Helispot
Unimproved Landing Area
Division Break
Drop Point
Staging Area
Lookout
Bridge
Repeater
Pump
Defensible - Stand Alone
Defensible - Prep and Hold
Non-Defensible - Prep and Leave
Non-Defensible - Rescue Drive-By
Unknown
21
Milepost Markers (DOT)
Completed Dozer Line
Completed Fuel Break
Completed Hand Line
Completed Road as Line
Planned Dozer Line
Planned Road as Line
Access or Improved Road
Road Repair
Fire Edge
Contained Line
Census_Road for Labeling Only
CTCR Road Shields
State
BIA
County
Other Drive-able
Other Not Drive-able
road_fp_orphaned_abandoned
Structures Colville Tribe - Ferry
County Boundary
Public Land Survey Townships
Public Land Survey Sections
utilities_lines_onres
Water Bodies
Water Courses
Contours 40-foot
High : 255
Low : 0
Fire Area
Completed Dozer Line
Completed Hand Line
Completed Road as Line
Planned Road as Line
Temporary Flight Restriction
Fire Edge
254
0
N
E
S
W
j.thomas
8/9/2021 2115
North American 1983 HARN Datum.
Lambong Grid
0
0.25
0.5
1
Miles
118°47.5'W
118°47'W
118°46.5'W
118°46'W
118°45.5'W
118°45'W
118°44.5'W
118°44'W
118°43.51'W
118°43'W
118°42.5'W
118°42'W
118°41.5'W
118°41'W
118°40.5'W
118°40'W
118°39.5'W
118°39'W
118°38.5'W
118°38'W
118°37.5'W
118°37'W
118°36.5'W
48°12.5'N
48°12'N
48°11.5'N
48°11'N
48°10.5'N
48°10'N
48°9.5'N
48°9'N
48°8.5'N
48°8'N
48°7.5'N
48°7'N