Accountable Property

Summit Trail Fire

WA-COA-200087

47,391 Acres
on 09/05/2021 at 21:00

September 07, 2021

SOUTHWEST AREA
INCIDENT MANAGEMENT TEAM 4

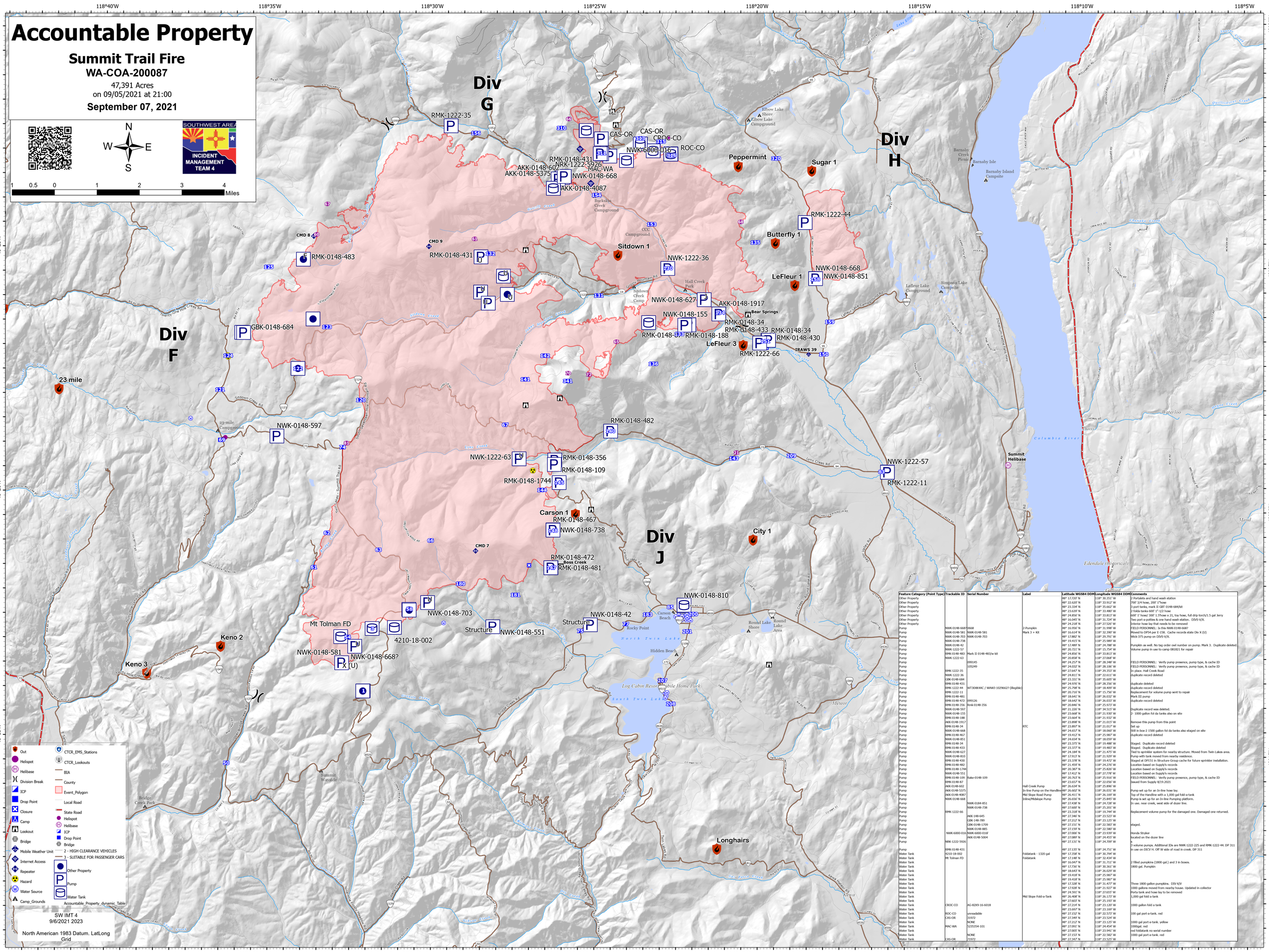

SW IMT 4
9/6/2021 2023

North American 1983 Datum. LatLong Grid

Feature Category (Point Type)	Trackable ID	Serial Number	Label	Latitude WGS84 DDM	Longitude WGS84 DDM	Comments
Other Property				48° 17.720' N	118° 30.353' W	2 Portalets and hand wash station
Other Property				48° 22.620' N	118° 33.912' W	700' 3/4 hose, 200' 1"hose
Other Property				48° 23.334' N	118° 35.662' W	3 port tanks, mark II GBT 0148-684/kit
Other Property				48° 23.639' N	118° 33.480' W	2 folds tanks 600' 1"- 1/2 hose
Other Property				48° 24.856' N	118° 33.813' W	600' 1" hose/ 300' 1.5hose x 21, toy hose, full drip torch/1.5 gal Jerry
Other Property				48° 16.040' N	118° 31.724' W	Two port a-potties & one hand wash station. DDVS-V/X.
Other Property				48° 24.218' N	118° 27.526' W	Interior hose lay that needs to be removed
Pump	NWK-0148-668?	0668	2-Pumpkin	48° 16.950' N	118° 31.998' W	FIELD PERSONNEL: Is this NWK-0148-668?
Pump	NWK-0148-581	NWK-0148-581	Mark 3 + Kit	48° 16.614' N	118° 32.390' W	Moved to DP54 per E-158. Cache records state Div X (U)
Pump	NWK-0148-703	NWK-0148-703		48° 17.882' N	118° 29.791' W	Wick-375 pump on DDVS-V/X.
Pump	NWK-0148-738			48° 19.417' N	118° 25.989' W	
Pump	NWK-0148-42			48° 17.489' N	118° 24.788' W	Pumpkin as well. No tag order owl number on pump. Mark 3. Duplicate deleted.
Pump	NWK-1222-57			48° 20.721' N	118° 15.754' W	Volume pump in use to camp 081821 for repair
Pump	RMK-0148-483	Mark II 0148-483/w kit		48° 24.856' N	118° 33.813' W	
Pump	NWK-1222-63			48° 20.858' N	118° 27.068' W	
Pump		999145		48° 24.257' N	118° 28.348' W	FIELD PERSONNEL: Verify pump presence, pump type, & cache ID
Pump		105249		48° 24.032' N	118° 28.106' W	FIELD PERSONNEL: Verify pump presence, pump type, & cache ID
Pump	RMK-1222-35			48° 27.647' N	118° 29.353' W	In place. Hall Creek Road
Pump	NWK-1222-36			48° 24.811' N	118° 22.611' W	duplicate record deleted
Pump	GBK-0148-684			48° 23.331' N	118° 35.605' W	
Pump	RMK-0148-431			48° 24.070' N	118° 28.356' W	duplicate deleted
Pump	RMK-1222-44	WT3OKK4AC / WAWJ-10296627 (Illegible)		48° 25.798' N	118° 18.409' W	duplicate record deleted
Pump	RMK-1222-11			48° 20.716' N	118° 15.756' W	Replacement for volume pump sent to repair
Pump	RMK-0148-481			48° 18.641' N	118° 26.032' W	Mark III pump
Pump	RMK-0148-472	999126		48° 18.642' N	118° 26.033' W	duplicate record deleted
Pump	RMK-0148-356	Rock-0148-356		48° 20.840' N	118° 25.972' W	
Pump	NWK-0148-597			48° 21.220' N	118° 34.515' W	Duplicate record was deleted.
Pump	NWK-0148-155			48° 23.668' N	118° 21.930' W	2- 1000 gallon fol da tanks also on site
Pump	RMK-0148-188			48° 23.664' N	118° 21.932' W	
Pump	AKK-0148-1917			48° 23.898' N	118° 21.015' W	Remove this pump from this point
Pump	RMK-0148-34		RTC	48° 23.897' N	118° 21.017' W	Set up
Pump	NWK-0148-668			48° 24.657' N	118° 18.060' W	Still in box-2 1500 gallon fol da tanks also staged on site
Pump	RMK-0148-467			48° 19.412' N	118° 25.987' W	duplicate record deleted
Pump	NWK-0148-851			48° 24.654' N	118° 18.059' W	
Pump	RMK-0148-34			48° 23.375' N	118° 19.488' W	Staged. Duplicate record deleted
Pump	RMK-0148-433			48° 23.377' N	118° 19.483' W	Staged. Duplicate deleted
Pump	NWK-0148-627			48° 24.184' N	118° 21.475' W	Tied to sprinkler system for nearby structure. Moved from Twin Lakes area.
Pump	NWK-0148-810			48° 17.913' N	118° 21.929' W	Pump with tank moved from nearby residence.
Pump	RMK-0148-430			48° 23.378' N	118° 19.472' W	Staged at DP151 in Structure Group cache for future sprinkler installation.
Pump	RMK-0148-482			48° 21.459' N	118° 24.276' W	Location based on Supply's records
Pump	RMK-0148-1744			48° 20.387' N	118° 25.826' W	Location based on Supply's records
Pump	NWK-0148-551			48° 17.412' N	118° 27.778' W	Location based on Supply's records
Pump	RMK-0148-109	Rake-0148-109		48° 20.763' N	118° 25.916' W	FIELD PERSONNEL: Verify pump presence, pump type, & cache ID
Pump	RMK-0148-87			48° 23.657' N	118° 22.056' W	issued from Supply 8/19:2021
Pump	AKK-0148-602		Hall Creek Pump	48° 26.634' N	118° 25.896' W	
Pump	AKK-0148-5375		In-line Pump on the Handline	48° 26.602' N	118° 26.031' W	Pump set up for an In-line hose lay.
Pump	AKK-0148-4087		Mid Slope Road Pump	48° 26.411' N	118° 26.169' W	Top of the Handline with a 1,000 gal fold-a-tank
Pump	NWK-0148-668		Inline/Midslope Pump	48° 26.656' N	118° 25.845' W	Pump is set up for an In-line Pumping platform.
Pump		NWK-0184-851		48° 27.438' N	118° 24.728' W	In use. near creek, west side of dozer line.
Pump		NWK-0148-738		48° 27.600' N	118° 25.201' W	
Pump	RMK-1222-66			48° 23.318' N	118° 19.744' W	Replacement volume pump for the damaged one. Damaged one returned.
Pump		AKK-148-645		48° 27.346' N	118° 23.527' W	
Pump		GBK-148-789		48° 22.212' N	118° 23.125' W	
Pump		GBK-0148-1709		48° 27.151' N	118° 22.583' W	staged.
Pump		NWK-0148-885		48° 27.159' N	118° 22.580' W	
Pump	NWK-6000-016	NWK-6000-016f		48° 27.006' N	118° 23.939' W	Honda Stryker
Pump		AKK-0148-5004		48° 27.087' N	118° 24.455' W	located on the dozer line
Pump	NRK-1222-5926			48° 27.131' N	118° 24.709' W	3 volume pumps. Additional IDs are NWK-1222-225 and RMK-1222-44. DP 311 in use on DDCV X. Off W side of road in creek. DP 311
Pump	RMK-0148-431			48° 27.135' N	118° 24.751' W	
Water Tank	4210-18-002		Foldatank - 1320 gal	48° 17.358' N	118° 30.794' W	
Water Tank	Mt Tolman FD		Foldatank	48° 17.148' N	118° 32.434' W	
Water Tank				48° 16.047' N	118° 31.711' W	2 filled pumpkins (1800 gal.) and 3 in boxes.
Water Tank				48° 17.736' N	118° 30.361' W	1800 gal. Pumpkin
Water Tank				48 18.643' N	118° 26.029' W	
Water Tank				48° 19.418' N	118° 25.987' W	
Water Tank				48° 19.418' N	118° 25.987' W	
Water Tank				48° 17.328' N	118° 31.477' W	Three 1800 gallon pumpkins. DIV-X/V
Water Tank				48° 17.928' N	118° 21.922' W	1000 gallons moved from nearby house. Updated in collector
Water Tank				48° 24.591' N	118° 27.605' W	Porta tank and hose lay to be removed
Water Tank			Mid Slope Fold-a-Tank	48° 26.408' N	118° 26.173' W	1,000 gal fold a tank
Water Tank				48° 27.602' N	118° 25.197' W	
Water Tank	CROC-CO	AG-82X9-16-6018		48° 27.214' N	118° 23.120' W	1000 gallon fold a tank
Water Tank				48° 23.697' N	118° 23.169' W	
Water Tank	ROC-CO	unreadable		48° 27.152' N	118° 22.572' W	100 gal port-a-tank, red
Water Tank	CAS-OR	31972		48° 27.349' N	118° 23.524' W	
Water Tank		NONE		48° 27.212' N	118° 23.125' W	1000 gal port-a-tank, yellow
Water Tank	MAC-WA	5235354-101		48° 27.091' N	118° 24.454' W	1000gal. red
Water Tank				48° 27.005' N	118° 23.941' W	red foldatank no serial number
Water Tank		NONE		48° 27.157' N	118° 22.582' W	1000 gal port-a-tank. red
Water Tank	CAS-OR	71972		48° 27.347' N	118° 23.525' W	