

PILOT

Summit Trail Fire
WA-COA-200087
September 10, 2021

48,795 acres at 09/08/2021 at 2153

- Dip Site
- Helispot
- Helibase
- Contained
- Out
- Other
- Wildfire Daily Fire Perimeter
- Dip Site
- Helispot
- Helibase
- Division Break
- Incident
- Command Post
- Drop Point
- Closure
- Camp
- Staging Area
- Lookout
- Hot Spot - Spot
- Fire
- Other
- Landmark
- Bridge
- Mobile Weather
- Unit
- Internet Access
- Repeater
- Hazard
- Water Source
- Completed Dozer Line
- Completed Fuel Break
- Completed Hand Line
- Completed Mixed Construction Line
- Completed Road as Line
- Planned Hand Line
- Planned Mixed Construction Line
- Planned Road as Line
- Planned Secondary Line
- Access or Improved Road
- Other
- Temporary Flight Restriction
- Fire Edge
- Contained Line

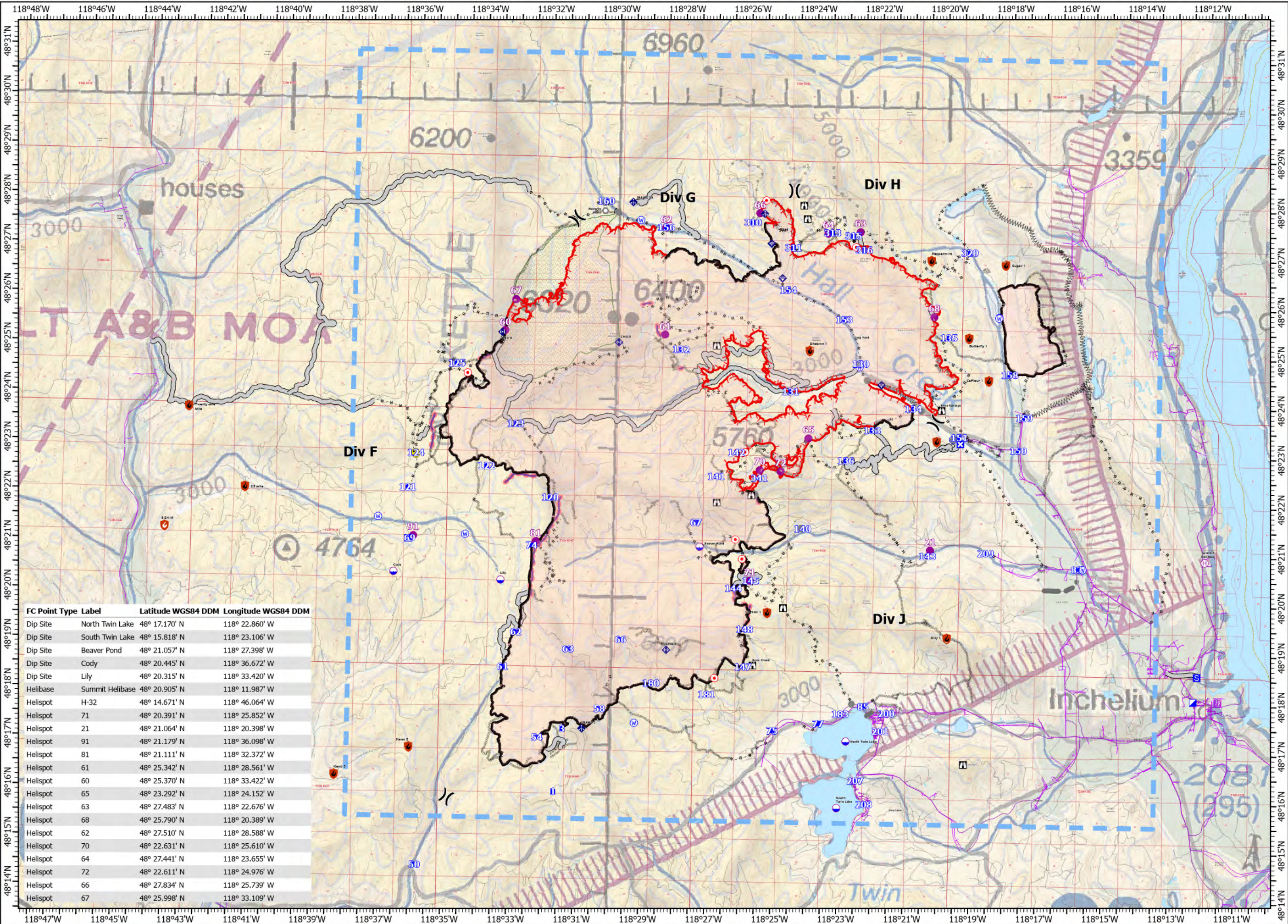

| FC Point Type | Label | Latitude WGS84 DDM | Longitude WGS84 DDM |
|---------------|-----------------|--------------------|---------------------|
| Dip Site | North Twin Lake | 48° 17.170' N | 118° 22.860' W |
| Dip Site | South Twin Lake | 48° 15.818' N | 118° 23.106' W |
| Dip Site | Beaver Pond | 48° 21.057' N | 118° 27.398' W |
| Dip Site | Cody | 48° 20.445' N | 118° 36.672' W |
| Dip Site | Lily | 48° 20.315' N | 118° 33.420' W |
| Helibase | Summit Helibase | 48° 20.905' N | 118° 11.987' W |
| Helispot | H-32 | 48° 14.671' N | 118° 46.064' W |
| Helispot | 71 | 48° 20.391' N | 118° 25.852' W |
| Helispot | 21 | 48° 21.064' N | 118° 20.398' W |
| Helispot | 91 | 48° 21.179' N | 118° 36.098' W |
| Helispot | 81 | 48° 21.111' N | 118° 32.372' W |
| Helispot | 61 | 48° 25.342' N | 118° 28.561' W |
| Helispot | 60 | 48° 25.370' N | 118° 33.422' W |
| Helispot | 65 | 48° 23.292' N | 118° 24.152' W |
| Helispot | 63 | 48° 27.483' N | 118° 22.676' W |
| Helispot | 68 | 48° 25.790' N | 118° 20.389' W |
| Helispot | 62 | 48° 27.510' N | 118° 28.588' W |
| Helispot | 70 | 48° 22.631' N | 118° 25.610' W |
| Helispot | 64 | 48° 27.441' N | 118° 23.655' W |
| Helispot | 72 | 48° 22.611' N | 118° 24.976' W |
| Helispot | 66 | 48° 27.834' N | 118° 25.739' W |
| Helispot | 67 | 48° 25.998' N | 118° 33.109' W |

