

ACCOUNTABLE PROPERTY

Summit Trail Fire
WA-COA-200087
September 15, 2021

49,554 acres at 09/13/2021 at 1850

- Helispot
- Helibase
- Division Break
- ICP
- Drop Point
- Closure
- Camp
- Staging Area
- Lookout
- Bridge
- Mobile Weather Unit
- Internet Access
- Repeater
- Hazard
- Water Source
- Other Property
- Pump
- Water Tank
- Camp Grounds
- CTRC EMS Stations
- CTRC Lookouts
- BIA
- County
- Local Road
- 2 - HIGH CLEARANCE VEHICLES
- 3 - SUITABLE FOR PASSENGER CARS
- State Road
- Wildfire Daily Fire Perimeter

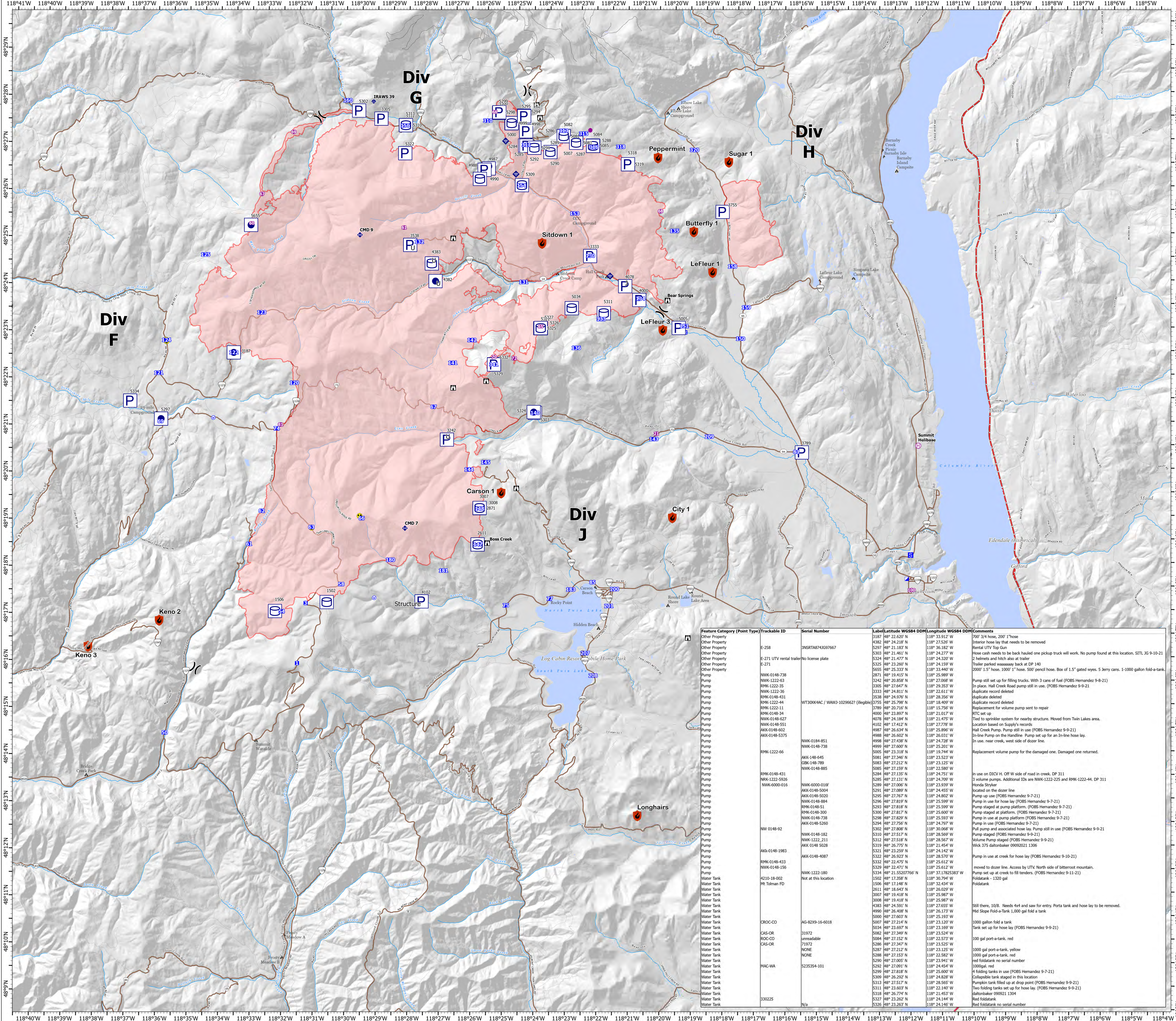

Feature Category (Point Type)	Trackable ID	Serial Number	Label	Latitude WGS84 DDM	Longitude WGS84 DDM	Comments
Other Property		3187	HP 22.620 N	48° 22' 60.00" N	118° 33' 91.20" W	700' 3/4 hose, 200' 1" hose
Other Property		4382	HP 24.218 N	48° 24' 21.80" N	118° 33' 52.50" W	In-line hose lay that needs to be removed
Other Property	E-258	3MR7A87AK97667	5297	48° 21' 18.30" N	118° 36' 18.20" W	Rental UTV Top Gun
Other Property		5303	HP 21.461 N	48° 21' 46.10" N	118° 34' 27.70" W	Hose cash needs to be back hauled one pickup truck will work. No pump found at this location. SITL JG 9-10-21
Other Property	E-271		5324	48° 21' 57.70" N	118° 35' 52.50" W	2 helmets and hatch also at trailer
Other Property		5325	HP 23.260 N	48° 23' 26.00" N	118° 34' 15.90" W	Trailer parked waasaway back at DP 140
Other Property		5655	HP 25.333 N	48° 25' 33.30" N	118° 33' 44.00" W	2000' 1.5" hose, 1000' 1" hose, 500' pencil hose. Box of 1.5" gated wyes. 5 Jerry cans. 1-1000 gallon fold-a-tank.
Pump	NWK-1222-43		5242	48° 20' 8.58" N	118° 27' 06.80" W	Pump still set up for filling trucks. With 3 cans of fuel (FOBS Hernandez 9-9-21)
Pump	NWK-1222-35		3305	48° 27' 64.70" N	118° 29' 35.30" W	In place. Hall Creek Road pump still in use. (FOBS Hernandez 9-9-21)
Pump	NWK-1222-36		3333	48° 24' 81.10" N	118° 22' 61.10" W	duplicate record deleted
Pump	RMK-0148-011		3338	48° 24' 57.00" N	118° 28' 35.00" W	duplicate deleted
Pump	RMK-1222-44		3755	48° 25' 79.80" N	118° 18' 40.90" W	duplicate record deleted
Pump	RMK-1222-11		3789	48° 20' 71.60" N	118° 15' 75.00" W	Replacement for volume pump sent to repair
Pump	RMK-0148-34		4000	48° 23' 59.70" N	118° 21' 03.70" W	RTC set up
Pump	NWK-0148-627		4078	48° 24' 18.40" N	118° 21' 47.50" W	Tied to spritler for nearby structure. Moved from Twin Lakes area.
Pump	NWK-0148-551		4102	48° 17' 41.20" N	118° 27' 77.00" W	Location based on Supply's records
Pump	AKK-0148-602		4897	48° 26' 24.90" N	118° 25' 89.00" W	Hall Creek Pump. Pump still in use. (FOBS Hernandez 9-9-21)
Pump	AKK-0148-5375		4988	48° 26' 60.20" N	118° 28' 45.00" W	In-line Pump and associated hose lay. Pump set up for an in-line hose lay.
Pump	NWK-0148-738		4998	48° 27' 43.80" N	118° 24' 78.00" W	In use. near creek, west side of dozer line.
Pump	NWK-0148-738		4999	48° 27' 60.00" N	118° 25' 20.10" W	Replacement volume pump for the damaged one. Damaged one returned.
Pump	RMK-1222-66		5005	48° 23' 31.80" N	118° 23' 52.30" W	
Pump	AKK-148-645		5081	48° 27' 34.60" N	118° 23' 12.50" W	
Pump	GBK-148-789		5083	48° 27' 21.20" N	118° 23' 12.50" W	
Pump	NWK-0148-885		5085	48° 27' 59.70" N	118° 23' 58.00" W	
Pump	RMK-0148-431		5284	48° 27' 13.50" N	118° 24' 75.10" W	in use on DICOV H. Off W side of road in creek. DP 311
Pump	NWK-1222-5926		5285	48° 27' 13.10" N	118° 24' 70.90" W	3 volume pumps. Additional IDs are NWK-1222-225 and RMK-1222-44. DP 311
Pump	NWK-6000-016		5289	48° 27' 08.00" N	118° 24' 39.50" W	Hande Stryker
Pump	NWK-0148-5004		5291	48° 27' 08.00" N	118° 24' 45.50" W	located on the dozer line
Pump	AKK-0148-5020		5295	48° 27' 76.70" N	118° 24' 80.20" W	Pump up use. (FOBS Hernandez 9-7-21)
Pump	NWK-0148-884		5296	48° 27' 81.90" N	118° 25' 59.90" W	Pump in use for hose lay. (FOBS Hernandez 9-7-21)
Pump	RMK-0148-011		5297	48° 27' 81.80" N	118° 25' 59.90" W	Pump staged at pump platform. (FOBS Hernandez 9-7-21)
Pump	RMK-0148-300		5300	48° 27' 81.70" N	118° 25' 60.00" W	Pump staged at platform. (FOBS Hernandez 9-7-21)
Pump	NWK-0148-738		5298	48° 27' 80.90" N	118° 25' 59.90" W	Pump in use at pump platform. (FOBS Hernandez 9-7-21)
Pump	AKK-0148-5260		5302	48° 27' 80.60" N	118° 30' 06.60" W	Pump in use. (FOBS Hernandez 9-7-21)
Pump	NW 0148-92		5302	48° 27' 80.60" N	118° 30' 06.60" W	Pull pump and associated hose lay. Pump still in use. (FOBS Hernandez 9-9-21)
Pump	NWK-0148-182		5310	48° 27' 51.70" N	118° 28' 56.90" W	Pump staged. (FOBS Hernandez 9-9-21)
Pump	NWK-1222-211		5312	48° 27' 51.80" N	118° 28' 56.70" W	Volume Pump staged. (FOBS Hernandez 9-9-21)
Pump	AKK-0148-5028		5319	48° 26' 75.00" N	118° 24' 45.00" W	Wick 375 gallon water 0906021 1306
Pump	AKK-0148-1983		5321	48° 23' 25.90" N	118° 24' 14.20" W	
Pump	RMK-0148-413		5322	48° 26' 50.30" N	118° 28' 57.00" W	Pump in use at creek for hose lay. (FOBS Hernandez 9-10-21)
Pump	NWK-0148-156		5323	48° 22' 47.50" N	118° 25' 58.00" W	
Pump	NWK-1222-180		5329	48° 22' 47.10" N	118° 25' 61.20" W	moved to dozer line. Access by UTV. North side of bitterroot mountain.
Water Tank	4210-18-002		5334	48° 21' 55.207766 N	118° 37' 17825383 W	Pump set up at creek to fill tenders. (FOBS Hernandez 9-11-21)
Water Tank	Mc Tolman FD		1502	48° 17' 35.80" N	118° 30' 79.00" W	Foldatank - 1320 gal
Water Tank			1506	48° 17' 48.00" N	118° 31' 45.00" W	Foldatank
Water Tank			2611	48° 18' 64.40" N	118° 26' 02.90" W	
Water Tank			3007	48° 19' 41.80" N	118° 25' 58.90" W	
Water Tank			3008	48° 19' 41.80" N	118° 25' 58.90" W	
Water Tank			4383	48° 24' 59.10" N	118° 27' 65.50" W	Still there, 10/8. Needs 4x4 and saw for entry. Porta tank and hose lay to be removed.
Water Tank			4990	48° 26' 40.80" N	118° 26' 17.50" W	Mid Slope Fold-a-Tank 1,000 gal fold a tank
Water Tank			5000	48° 27' 60.00" N	118° 25' 19.00" W	
Water Tank			5007	48° 27' 21.40" N	118° 23' 12.00" W	1000 gallon fold a tank
Water Tank			5034	48° 23' 69.70" N	118° 23' 16.90" W	Tank set up for hose lay. (FOBS Hernandez 9-9-21)
Water Tank	CAS-OR	31972	5082	48° 27' 24.90" N	118° 23' 52.90" W	
Water Tank	ROD-CO	unresizable	5084	48° 27' 15.00" N	118° 23' 52.90" W	100 gal port-a-tank. red
Water Tank	CAS-OR	71972	5286	48° 27' 34.70" N	118° 23' 52.50" W	
Water Tank			5287	48° 27' 21.20" N	118° 23' 12.50" W	1000 gal port-a-tank. yellow
Water Tank			5288	48° 27' 15.50" N	118° 23' 58.50" W	1000 gal port-a-tank. red
Water Tank			5290	48° 27' 00.50" N	118° 23' 04.10" W	red foldatank no serial number
Water Tank	MAC-WA	5235354-101	5292	48° 27' 00.10" N	118° 24' 45.40" W	1000gal. red
Water Tank			5299	48° 27' 00.10" N	118° 24' 45.40" W	4 folding tanks in use. (FOBS Hernandez 9-7-21)
Water Tank			5309	48° 26' 29.20" N	118° 24' 82.00" W	Collapsible tank staged in this location
Water Tank			5313	48° 27' 51.70" N	118° 28' 56.50" W	Pumpkin tank filled up at drop point. (FOBS Hernandez 9-9-21)
Water Tank			5311	48° 23' 60.30" N	118° 22' 44.00" W	Two folding tanks set up for hose lay. (FOBS Hernandez 9-9-21)
Water Tank			5318	48° 26' 74.00" N	118° 24' 45.00" W	Schulwater 090921 1394
Water Tank			5327	48° 23' 24.20" N	118° 24' 14.40" W	Red foldatank
Water Tank			5326	48° 23' 24.20" N	118° 24' 14.40" W	Red foldatank no serial number

