

# ACCOUNTABLE PROPERTY

Summit Trail Fire  
WA-COA-200087  
September 15, 2021

49,554 acres at 09/13/2021 at 1850

- Helispot
- Helibase
- Division Break
- ICP
- Drop Point
- Closure
- Camp
- Staging Area
- Lookout
- Bridge
- Mobile Weather Unit
- Internet Access
- Repeater
- Hazard
- Water Source
- Other Property
- Pump
- Water Tank
- Camp Grounds
- CTRC EMS Stations
- CTRC Lookouts
- BIA
- County
- Local Road
- 2 - HIGH CLEARANCE VEHICLES
- 3 - SUITABLE FOR PASSENGER CARS
- State Road
- Wildfire Daily Fire Perimeter

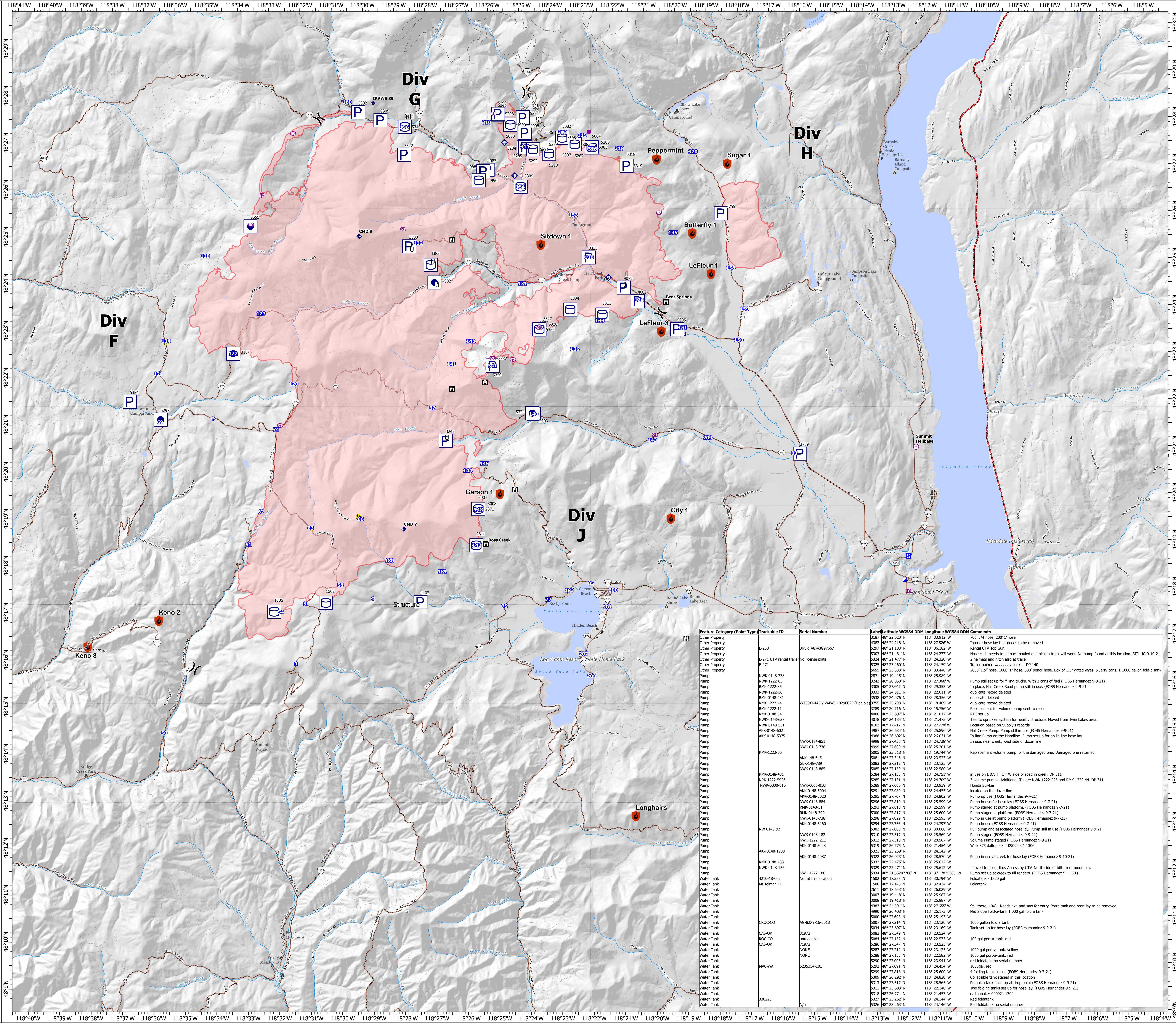

| Feature Category (Point Type) | Trackable ID | Serial Number | Label | Latitude WGS84 DDM | Longitude WGS84 DDM   | Comments   |
|-------------------------------|--------------|---------------|-------|--------------------|-----------------------|--|
| Other Property                | 3187         | AKK-22-620 N  |       | 48° 22' 31.82" N   | 118° 22' 22.00" W     | 700' 3/4 hose, 200' 1" hose  |
| Other Property                | 4382         | AKK-24-218 N  |       | 48° 24' 21.83" N   | 118° 22' 52.00" W     | In-line hose lay that needs to be removed  |
| Other Property                | 5297         | AKK-21-183 N  |       | 48° 21' 18.30" N   | 118° 22' 18.12" W     | Rental UTV Top Gun   |
| Other Property                | 5303         | AKK-21-461 N  |       | 48° 21' 46.10" N   | 118° 24' 27.70" W     | Hose cash needs to be back hauled one pickup truck will work. No pump found at this location. SITL JG 9-10-21      |
| Other Property                | 5324         | AKK-21-577 N  |       | 48° 21' 57.70" N   | 118° 24' 32.00" W     | 2 helmets and hatch also at trailer  |
| Other Property                | 5325         | AKK-23-260 N  |       | 48° 23' 26.00" N   | 118° 24' 15.90" W     | Trailer parked waaaay back at DP 140   |
| Other Property                | 5655         | AKK-25-333 N  |       | 48° 25' 33.30" N   | 118° 23' 44.00" W     | 2000' 1.5" hose. 1000' 1" hose. 500' pencil hose. Box of 1.5" gated wyes. 5 Jerry cans. 1-1000 gallon fold-a-tank. |
| Pump                          | 3305         | AKK-27-647 N  |       | 48° 27' 64.70" N   | 118° 29' 35.30" W     |  |
| Pump                          | 3242         | AKK-20-858 N  |       | 48° 20' 85.80" N   | 118° 27' 06.80" W     | Pump still set up for filling trucks. With 3 cans of fuel (FOBS Hernandez 9-9-21)                                  |
| Pump                          | 3305         | AKK-27-647 N  |       | 48° 27' 64.70" N   | 118° 29' 35.30" W     | In place. Hall Creek Road pump still in use. (FOBS Hernandez 9-9-21)   |
| Pump                          | 3333         | AKK-24-811 N  |       | 48° 24' 81.10" N   | 118° 22' 61.10" W     | duplicate record deleted   |
| Pump                          | 3338         | AKK-24-570 N  |       | 48° 24' 57.00" N   | 118° 24' 38.00" W     | duplicate record deleted   |
| Pump                          | 3789         | AKK-20-716 N  |       | 48° 20' 71.60" N   | 118° 15' 75.00" W     | Replacement for volume pump sent to repair   |
| Pump                          | 4050         | AKK-23-597 N  |       | 48° 23' 59.70" N   | 118° 21' 03.10" W     | RTC set up   |
| Pump                          | 4078         | AKK-24-184 N  |       | 48° 24' 18.40" N   | 118° 21' 47.50" W     | Tied to sprinkler system for nearby structure. Moved from Twin Lakes area.   |
| Pump                          | 4102         | AKK-17-412 N  |       | 48° 17' 41.20" N   | 118° 27' 77.00" W     | Location based on Supply's records   |
| Pump                          | 4897         | AKK-14-878 N  |       | 48° 14' 87.80" N   | 118° 26' 59.00" W     | Hall Creek Pump. Pump still in use (FOBS Hernandez 9-9-21)   |
| Pump                          | 4988         | AKK-26-602 N  |       | 48° 26' 60.20" N   | 118° 24' 43.10" W     | In-line Pump on the Handline. Pump set up for an in-line hose lay.   |
| Pump                          | 4998         | AKK-27-438 N  |       | 48° 27' 43.80" N   | 118° 24' 72.80" W     | In use. near creek, west side of dozer line.   |
| Pump                          | 4999         | AKK-27-600 N  |       | 48° 27' 60.00" N   | 118° 25' 20.10" W     |  |
| Pump                          | 5005         | AKK-23-318 N  |       | 48° 23' 31.80" N   | 118° 24' 94.00" W     |  |
| Pump                          | 5081         | AKK-27-346 N  |       | 48° 27' 34.60" N   | 118° 23' 52.30" W     | Replacement volume pump for the damaged one. Damaged one returned.   |
| Pump                          | 5083         | AKK-27-212 N  |       | 48° 27' 21.20" N   | 118° 23' 12.50" W     |  |
| Pump                          | 5085         | AKK-27-559 N  |       | 48° 27' 55.90" N   | 118° 23' 58.00" W     |  |
| Pump                          | 5284         | AKK-27-135 N  |       | 48° 27' 13.50" N   | 118° 24' 75.10" W     | in use on DICH H. Off W side of read in creek. DP 311  |
| Pump                          | 5285         | AKK-27-131 N  |       | 48° 27' 13.10" N   | 118° 24' 70.90" W     | 3 volume pumps. Additional IDs are NWK-1222-225 and RMK-1222-44. DP 311  |
| Pump                          | 5289         | AKK-27-000 N  |       | 48° 27' 00.00" N   | 118° 24' 39.50" W     | Hands Stryker  |
| Pump                          | 5291         | AKK-27-087 N  |       | 48° 27' 08.70" N   | 118° 24' 48.50" W     | located on the dozer line  |
| Pump                          | 5295         | AKK-27-767 N  |       | 48° 27' 76.70" N   | 118° 24' 80.20" W     | Pump up use (FOBS Hernandez 9-7-21)  |
| Pump                          | 5296         | AKK-27-819 N  |       | 48° 27' 81.90" N   | 118° 25' 59.90" W     | Pump in use for hose lay (FOBS Hernandez 9-7-21)   |
| Pump                          | 5298         | AKK-27-818 N  |       | 48° 27' 81.80" N   | 118° 25' 59.00" W     | Pump staged at pump platform. (FOBS Hernandez 9-7-21)  |
| Pump                          | 5300         | AKK-27-817 N  |       | 48° 27' 81.70" N   | 118° 25' 60.00" W     | Pump staged at platform. (FOBS Hernandez 9-7-21)   |
| Pump                          | 5298         | AKK-27-829 N  |       | 48° 27' 82.90" N   | 118° 25' 59.30" W     | Pump in use at pump platform (FOBS Hernandez 9-7-21)   |
| Pump                          | 5302         | AKK-27-508 N  |       | 48° 27' 50.80" N   | 118° 26' 06.60" W     | Pump in use (FOBS Hernandez 9-9-21)  |
| Pump                          | 5302         | AKK-27-508 N  |       | 48° 27' 50.80" N   | 118° 26' 06.60" W     | Pull pump and associated hose lay. Pump still in use (FOBS Hernandez 9-9-21)                                       |
| Pump                          | 5310         | AKK-27-517 N  |       | 48° 27' 51.70" N   | 118° 28' 56.90" W     | Pump staged (FOBS Hernandez 9-9-21)  |
| Pump                          | 5312         | AKK-27-518 N  |       | 48° 27' 51.80" N   | 118° 28' 56.70" W     | Volume Pump staged (FOBS Hernandez 9-9-21)   |
| Pump                          | 5319         | AKK-26-772 N  |       | 48° 26' 77.20" N   | 118° 21' 45.00" W     | Wick 375-cantobarator 0990021 1306   |
| Pump                          | 5321         | AKK-23-259 N  |       | 48° 23' 25.90" N   | 118° 24' 14.20" W     |  |
| Pump                          | 5322         | AKK-26-523 N  |       | 48° 26' 52.30" N   | 118° 28' 57.00" W     | Pump in use at creek for hose lay (FOBS Hernandez 9-10-21)   |
| Pump                          | 5322         | AKK-23-775 N  |       | 48° 23' 77.50" N   | 118° 23' 58.00" W     |  |
| Pump                          | 5329         | AKK-22-471 N  |       | 48° 22' 47.10" N   | 118° 25' 61.20" W     | moved to dozer line. Access by UTV. North side of bitterroot mountain.   |
| Water Tank                    | 5334         | NWK-1222-180  |       | 48° 22' 18.00" N   | 118° 37' 17.825383" W | Pump set up at creek to fill tenders. (FOBS Hernandez 9-11-21)   |
| Water Tank                    | 1502         | AKK-17-358 N  |       | 48° 17' 35.80" N   | 118° 26' 79.00" W     | Foldatank - 1320 gal   |
| Water Tank                    | 1506         | AKK-17-348 N  |       | 48° 17' 34.80" N   | 118° 26' 43.40" W     | Foldatank  |
| Water Tank                    | 2611         | AKK-18-643 N  |       | 48° 18' 64.30" N   | 118° 26' 02.90" W     |  |
| Water Tank                    | 3007         | AKK-19-418 N  |       | 48° 19' 41.80" N   | 118° 25' 58.70" W     |  |
| Water Tank                    | 3008         | AKK-19-418 N  |       | 48° 19' 41.80" N   | 118° 25' 58.70" W     |  |
| Water Tank                    | 4383         | AKK-24-591 N  |       | 48° 24' 59.10" N   | 118° 27' 65.50" W     | Still there, 10/8. Needs 4x4 and saw for entry. Porta tank and hose lay to be removed.                             |
| Water Tank                    | 4990         | AKK-26-408 N  |       | 48° 26' 40.80" N   | 118° 26' 17.30" W     | Mid Slope Fold-a-Tank 1,000 gal fold a tank  |
| Water Tank                    | 5000         | AKK-27-602 N  |       | 48° 27' 60.20" N   | 118° 25' 19.20" W     | 1000 gallon fold a tank  |
| Water Tank                    | 5007         | AKK-27-214 N  |       | 48° 27' 21.40" N   | 118° 23' 12.00" W     | 100 gal port-a-tank  |
| Water Tank                    | 5034         | AKK-23-697 N  |       | 48° 23' 69.70" N   | 118° 23' 16.90" W     | Tank set up for hose lay (FOBS Hernandez 9-9-21)   |
| Water Tank                    | 5082         | AKK-27-249 N  |       | 48° 27' 24.90" N   | 118° 23' 52.90" W     |  |
| Water Tank                    | 5084         | AKK-27-152 N  |       | 48° 27' 15.20" N   | 118° 23' 52.50" W     | 100 gal port-a-tank. red   |
| Water Tank                    | 71972        | CAS-OR        |       | 48° 27' 34.70" N   | 118° 23' 52.50" W     |  |
| Water Tank                    | 5287         | AKK-27-212 N  |       | 48° 27' 21.20" N   | 118° 23' 12.50" W     | 1000 gal port-a-tank. yellow   |
| Water Tank                    | 5288         | AKK-27-153 N  |       | 48° 27' 15.30" N   | 118° 23' 52.50" W     | 1000 gal port-a-tank. red  |
| Water Tank                    | 5290         | AKK-27-005 N  |       | 48° 27' 00.50" N   | 118° 23' 04.10" W     | red foldatank no serial number   |
| Water Tank                    | 5292         | AKK-27-001 N  |       | 48° 27' 00.10" N   | 118° 24' 45.40" W     | 1000gal. red   |
| Water Tank                    | 5299         | AKK-26-504 N  |       | 48° 26' 50.40" N   | 118° 25' 56.00" W     | 4 folding tanks in use (FOBS Hernandez 9-7-21)   |
| Water Tank                    | 5309         | AKK-26-292 N  |       | 48° 26' 29.20" N   | 118° 24' 82.90" W     | Collapsible tank staged in this location   |
| Water Tank                    | 5313         | AKK-27-517 N  |       | 48° 27' 51.70" N   | 118° 28' 56.50" W     | Pumpkin tank filled up at drop point (FOBS Hernandez 9-9-21)   |
| Water Tank                    | 5311         | AKK-23-603 N  |       | 48° 23' 60.30" N   | 118° 22' 14.00" W     | Two folding tanks set up for hose lay. (FOBS Hernandez 9-9-21)   |
| Water Tank                    | 5318         | AKK-26-774 N  |       | 48° 26' 77.40" N   | 118° 21' 45.00" W     | Subtotaler 099021 1394   |
| Water Tank                    | 5327         | AKK-23-262 N  |       | 48° 23' 26.20" N   | 118° 24' 14.40" W     | Red foldatank  |
| Water Tank                    | 5326         | AKK-23-263 N  |       | 48° 23' 26.30" N   | 118° 24' 14.40" W     | Red foldatank no serial number   |

