

Structure North
Summit Trail
WACCA-200887
August 6, 2021

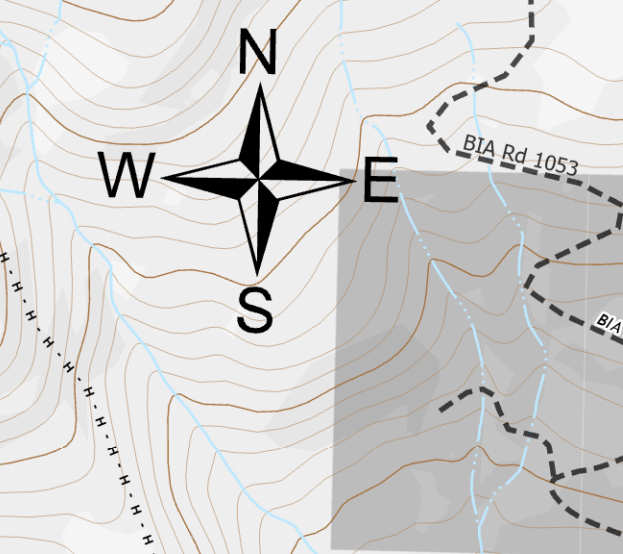

- Contingency Tiles
- Structures
- Census_Road for Labeling Only
- CTCR Road Shields
- Additional Rd Selections
- BTA
- County
- Local Road
- Drop Point
- Lookout
- Bridge
- Water Development or Draft Site
- Safety Zone
- Completed Dozer Line
- Completed Fuel Break
- Completed Hand Line
- Wildfire Daily Fire Perimeter
- TNM Derived Names
- State or Territory
- County or Equivalent
- NPS
- Forest Service
- Main Route - Unimproved
- Perennial Stream
- Intermittent Stream
- Indox
- Intermediate
- Perennial Lake
- Private
- Colville Confederated Tribes
- Ferry County
- Indian Allotment Trust Lands
- Open water and lakes
- US Bureau of Reclamation
- US Forest Service
- WA DNR
- Controlled
- Out

48°28.5'N
48°28'N
48°27.5'N
48°27'N
48°26.5'N
48°26'N
48°25.5'N
48°25'N
48°24.5'N
48°23.99'N
48°23.5'N
48°23'N
48°22.5'N
48°22'N
48°21.5'N



118°21.5'W 118°21.01'W 118°20.5'W 118°20'W 118°19.5'W 118°19'W 118°18.5'W 118°18'W 118°17.5'W 118°17'W 118°16.5'W 118°16'W 118°15.5'W 118°15'W 118°14.5'W 118°14'W 118°13.51'W 118°13'W