

Briefing Map

Chickadee Creek
WA-NES-002310
08/12/2021 and OP Day

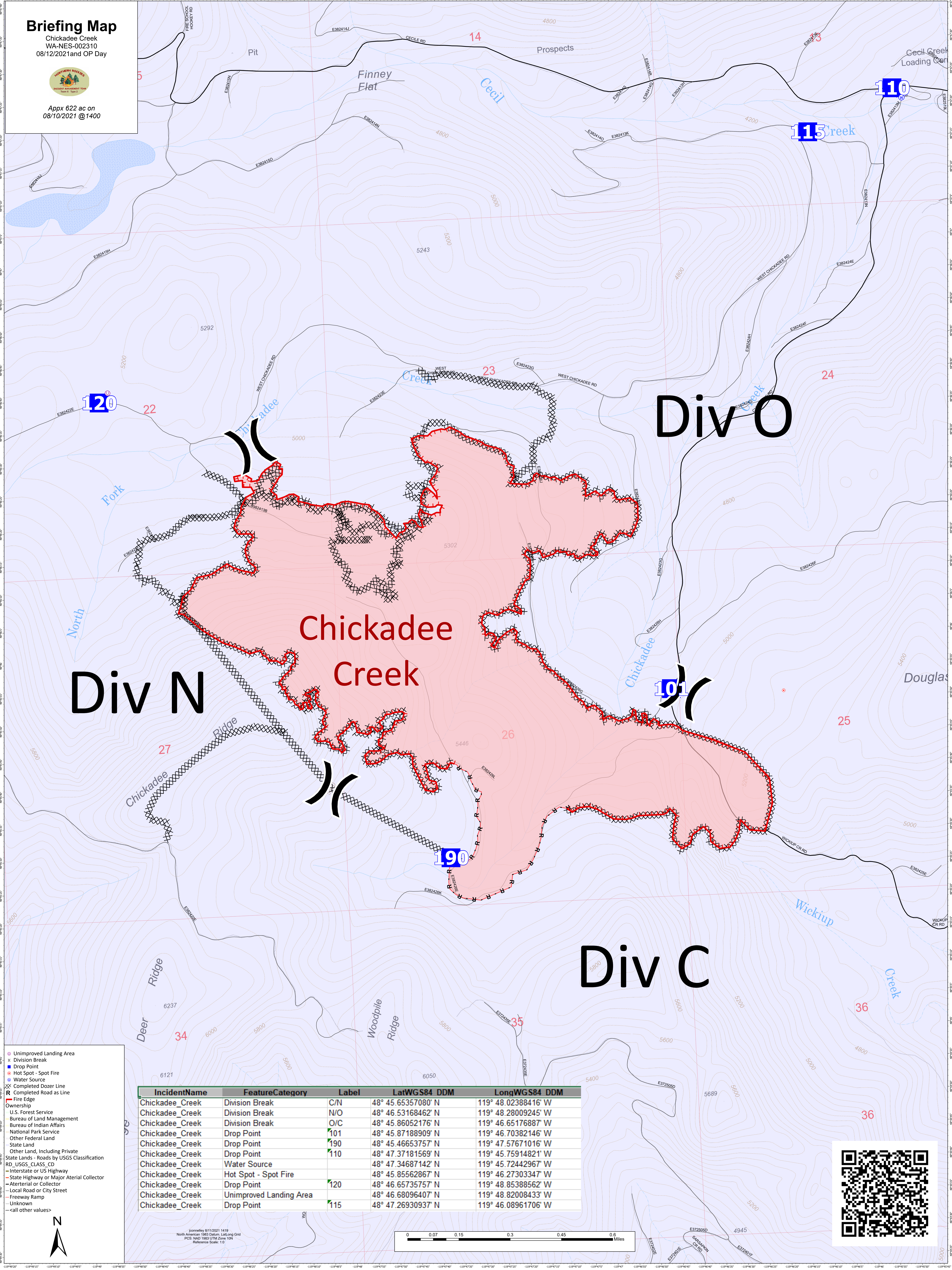

Appx 622 ac on
08/10/2021 @1400



- Unimproved Landing Area
- ▬ Division Break
- Drop Point
- Hot Spot - Spot Fire
- Water Source
- Completed Dozer Line
- Completed Road as Line
- Fire Edge
- Ownership
- U.S. Forest Service
- Bureau of Land Management
- Bureau of Indian Affairs
- National Park Service
- Other Federal Land
- State Land
- Other Land, Including Private
- State Lands - Roads by USGS Classification
- RD_USGS_CLASS_CD
- Interstate or US Highway
- State Highway or Major Arterial Collector
- Arterial or Collector
- Local Road or City Street
- Freeway Ramp
- Unknown
- <call other values>

IncidentName	FeatureCategory	Label	LatWGS84 DDM	LongWGS84 DDM
Chickadee_Creek	Division Break	C/N	48° 45.65357080' N	119° 48.02388416' W
Chickadee_Creek	Division Break	N/O	48° 46.53168462' N	119° 48.28009245' W
Chickadee_Creek	Division Break	O/C	48° 45.86052176' N	119° 46.65176887' W
Chickadee_Creek	Drop Point	101	48° 45.87188909' N	119° 46.70382146' W
Chickadee_Creek	Drop Point	190	48° 45.46653757' N	119° 47.57671016' W
Chickadee_Creek	Drop Point	110	48° 47.37181569' N	119° 45.75914821' W
Chickadee_Creek	Water Source		48° 47.34687142' N	119° 45.72442967' W
Chickadee_Creek	Hot Spot - Spot Fire		48° 45.85562867' N	119° 46.27303347' W
Chickadee_Creek	Drop Point	120	48° 46.65735757' N	119° 48.85388562' W
Chickadee_Creek	Unimproved Landing Area		48° 46.68096407' N	119° 48.82008433' W
Chickadee_Creek	Drop Point	115	48° 47.26930937' N	119° 46.08961706' W

johnelley 8/11/2021 1419
North American 1983 Datum, Lat/Long Grid
PCS: NAD 1983 UTM Zone 10N
Reference Scale: 1:0

